FOSTER, 12 OTHERS OUT

GRAHAM HILL WINS

Fiery Pileup at Indy

BULLETIN

INDIANAPOLIS (AP)—Graham Hill, 36-year-old Londoner, won the 500-mile Memorial Day auto race on his first attempt. Jim Clark of Scotland was second, Jim McElreath was third.

(Times News Services)

INDIANAPOLIS—A blazing pileup of 16 cars, including one driven by Billy Foster of Victoria, stopped the 50th annual 500-mile race today moments after it started. Only one driver and 14 spectators were hurt, none seriously.

The cars left of the original 33 restarted the race in single file after flames in burning cars were extinguished and the debris cleared from the 2½-mile Indianapolis Motor Speedway track. The race was resumed after a delay of one hour and 22 minutes.

The 16 cars were the most ever involved in one smashup at the famous racing grounds.

Dr. Tom Hanna, medical director, said about eight spectators were treated at the hospital and six others at first aid stations. He said they were "hurt primarily by panic rather than flying debris—all injuries are minor."

After repair of minor damage, three cars joined the re-starters, increasing the field to 20.

On the first lap of the restart, Johnny Boyd's BRP rear-engined Ford spun against the first-corner retaining wall. He walked away from the crackup.

Front-running Lloyd Ruby was sent to the pits with his car smoking and rookie Jack Stewart of Scotland inherited the lead with only 50 laps to go.

Defending champion Jim Clark, also of Scotland, was running second but encountered trouble with his suspension. Clark twice spun out earlier in the race but managed to stay in. Favorite Mario Andretti was knocked out earlier.

It was the second time in two years a mishap marred the race and it had to be halted. Two years ago, at the other end of the main stretch on the second lap, Dave MacDonald and Eddie Sachs were killed in a multiple smashup.

Track officials blamed the crackup on a fight for position among the racers.

The officials said Foster's car made contact with Gordon Johncock's. The chain reaction pileup continued as drivers tried frantically to avoid the first two cars.

At least one wheel came off one of the cars bolting past the starting line. One of the racers smashed against the outside retaining wall at the southwest turn and caught fire. The blaze was less than 15 yards from fans in the grandstand.

Two-time winner A. J. Foyt of Houston, Tex., was one of those eliminated in the pileup. Foyt, who had also cracked up in time trials for this year's race, escaped with a scratch on his knee.

Out of the race with Foyt were Foster, Dop Branson, Gary Congdon, Dan Gurney, Gale Yarborough, Arnie Knepper, Al Miller, Bobby Grim, Larry Dickson and Ronnie Duman.

Foster, 28-year-old car dealer who last year became the first Canadian to qualify for the event, started in the fourth row in a Vollstedt Ford. He had qualified this year with an average speed of 159.490 miles an hour.

(Continued on Page 2)

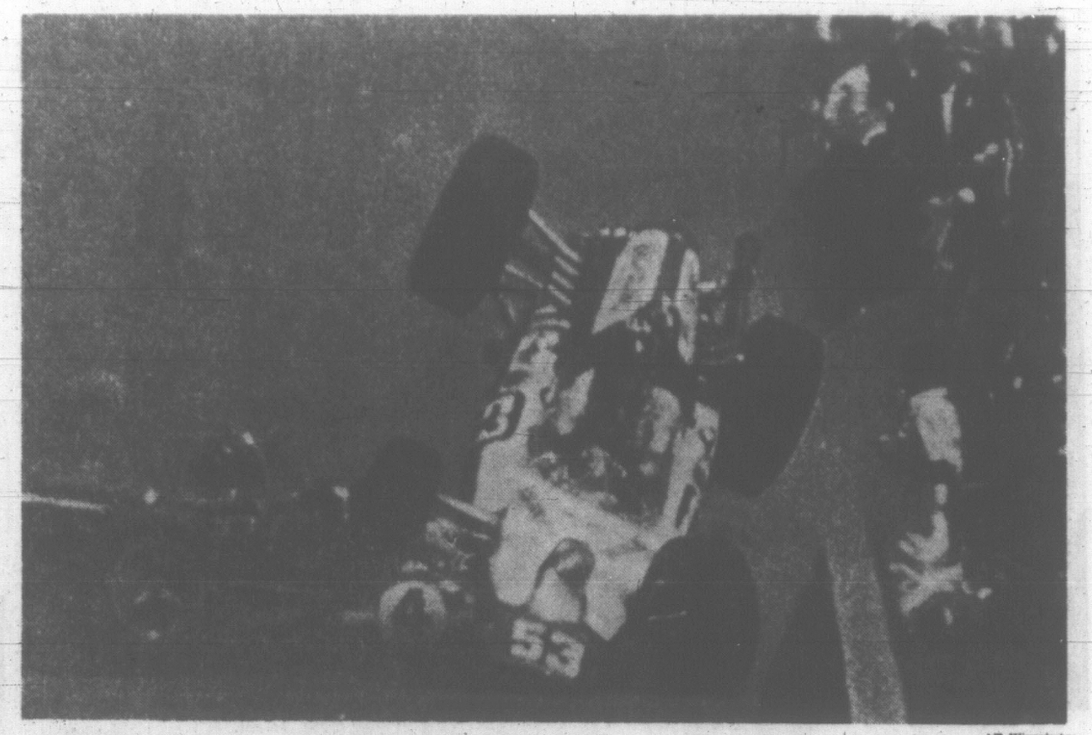

—AP Wirephoto.

Gary Congden (53) clings to wheel as he crashes car of Don Branson (4)

WEATHER: Cool, Sun and Cloud

82nd Year, No. 296

Victoria Daily Times

VICTORIA, B.C., MONDAY, MAY 30, 1966 —38 PAGES

TODAY'S NEWS TODAY
Telephone 382-3131
Want Ads 386-2121

PRICE: 10 CENTS WEEKEND 14 CENTS

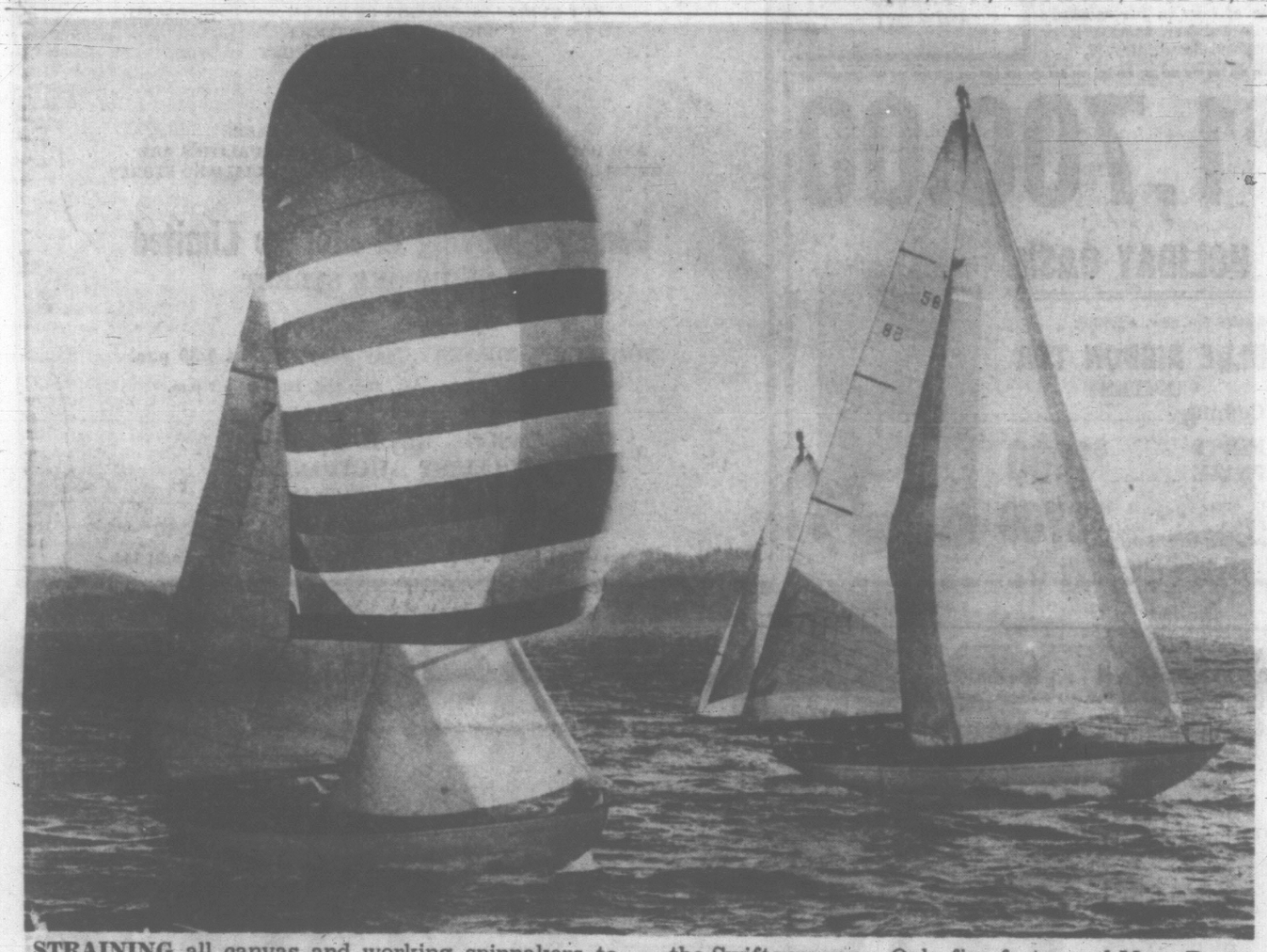

STRAINING all canvas and working spinnakers to the limit, Mary Bower, left, and Diamond Head treated spectators to a sight seldom seen at the finish of the Swiftsure race. Only five feet nosed Mary Bower ahead of Diamond Head as she stormed by the finish line at the Breakwater. (James McVie photo.)

A Last-Second Victory

Mary Bower Wins City Trophy

It was an inch-by-inch finish.

The massive yawls Diamond Head and Mary Bower fought every inch for the finish line at the weekend's racing classic, the Swiftsure.

And it was a second's delay in setting a spinnaker that gave the Mary Bower that extra inch to flash across the finish line and the City of Victoria trophy for the first boat home.

Thousands of spectators lining the breakwater at Ogden Point were treated to one of the most dazzling finishes in the 35-year history of the race.

In the last precious seconds, the people were within 20 feet of the Mary Bower's rigging as the yacht screamed by Diamond Head on the inside.

136-MILE RACE

All through the 136-mile race that had thrown every condition in the book at the contestants, Mary Bower's skipper, John Long, had worked his boat and crew to the limit.

Then came the second that

Continued on Page 2

—(Times photo by Bill Halkett.)

ELATED skipper of the over-all Swiftsure winner Terna, Per Christoffersen, right, relaxes today with his crew. From left, they are George Mason, Phil Miller, Ian Kirkland and Carl Petersen.

EAGLES TRIMMED BY FLEDGLING

Crewman 'Sews' Terna to Victory

By PAT DUFOUR

A fledgling trimmed the feathers of the biggest eagles in the Swiftsure classic over the weekend.

Terna, the smallest yacht in the race, came through in grand style to capture the coveted Swiftsure Trophy for over-all winner.

This was the maiden race for the 32-foot sloop owned and skippered by Per Christoffersen of the West Vancouver Yacht Club. It beat out such champions as John Graham's yawl Maruffa and Ches Rickard's L36 Winsome III which is the only yacht to win the title of overall winner three years in a row, 1961, 1962 and 1963.

Christoffersen admits he had "tears in my eyes" when he crossed the line and realized that, on corrected time, he was a hot contender for top spot.

Co-skipper with Christoffersen was Phil Miller of the Vancouver sailmaking firm of that name. An able skipper of six-metres he was given the helm by Terna's owner for the all-important start at Brotchie Ledge.

Continued on Page 3

Index to Inside Pages

	Page
Burnaby Firm Takes Back Fired Strikers	6
We Can Defeat You, Unions Warn Wilson	7
Shamrocks Sign Ex-Royal City Player	18
Ganges Opens New-Look School	37

Ask the Times	21	Finance	14	Radio, TV	33
Births, deaths	26	Forbes	16	Sport	18
Comics	36	Home Garden	16	Weather	2
Dear Abby	22	Island	37	Why Grow Old?	22
Entertainment	17	Penny Saver	22	Women	22

It ain't on'y th' monks suicidin' — it's th' whole country.

★ ★ ★

It wuz a photo finish fer th' Swiftsure—an' whut a picture!

★ ★ ★

Wonder whut'd happen if Britain went on strike against th' seamen?

More Suicides Threatened By Buddhists

Four Die By Fire In 2 Days

(Times News Services)

SAIGON — Two more Buddhists burned themselves to death today in the struggle to force South Viet Nam's military regime from power. A Buddhist leader warned of more suicides unless Premier Nguyen Cao Ky's government steps down.

A 17-year-old monk burned himself to death at the Buddhist Institute here and another monk took his life by fire at Dalat, a resort 115 miles from this South Vietnamese capital.

A Buddhist girl was reported to have cut her wrists in Dalat. A later report said the girl survived.

Two Buddhist women burned themselves to death Sunday.

The young monk's body was inside the institute's compound when correspondents arrived. Other monks said he had set himself ablaze near the main gate to the grounds.

Thich (venerable) Tam Chau, the Buddhist Institute's moderate chairman, appealed to monks and nuns for an immediate halt to such "self-sacrifice." But later the 86-pound monk told correspondents self-immolation is not a contradiction of Buddhist principles of non-violence. He added:

"We hope the general Ky realizes the situation. Today is only the beginning. I will try to do my best to use diplomatic means. If not, there is no other way but to struggle with suicide and blood."

PLACES NO DEADLINE

Tam Chau gave no deadline for Ky's resignation, but his talk of more suicides as a means of forcing the United States to withdraw support from Ky indicated the monk was under pressure from extremist members of the Buddhist hierarchy.

The new wave of Buddhist protest suicides were the first immolations since seven monks and nuns burned themselves to death in the months before the overthrow of the late president Ngo Dinh Diem in November, 1963. The new suicides are believed to reflect despair among Buddhist extremists of rallying enough support in the streets to bring down the junta.

While the Buddhists gave their lives in the struggle against their government, the U.S. infantry fought regular North Vietnamese troops near the Cambodian border Sunday, crippling the equivalent of a full battalion.

A U.S. spokesman said 227 North Vietnamese were killed, most of them in fighting that continued until Sunday night in the hills west of Pleiku, 240 miles northeast of Saigon. The Americans took moderate casualties, the spokesman said.

P.E.I. VOTERS DECIDE PENSION BATTLE TODAY

CHARLOTTETOWN (CP) — Following a month-long campaign that developed into a battle of pensions, Prince Edward Island voters today will name the winner.

The voters will choose between Progressive Conservative and Liberal candidates in 15 two-member ridings. Death of a Liberal candidate postponed the election in one constituency until July 11.

The two-party campaign, during which both sides promised to increase old age pension to $100 a month from the present $75, ended Saturday night with Conservative Premier Walter B. Shaw and Liberal Leader Alex B. Campbell speaking at separate rallies in Summerside and both have predicted victories.

The Liberals were reduced to eight seats in the 1959 election when the PCs won 22. They cut the margin to 19-11 in 1962 and to 17-13 with two byelection victories in 1965.

SOFT LANDING OUT

Antenna Fails On Moon Probe

CAPE KENNEDY, Fla. (AP) A camera-carrying Surveyor spacecraft rocketed toward the moon today, but the possible failure of an antenna to deploy could prevent it from achieving the first U.S. soft landing on the lunar surface.

Surveyor darted into space on schedule at 10:41 a.m. EDT under the thrust of a powerful Atlas-Centaur rocket.

The control centre reported nearly an hour after liftoff that the flight was progressing smoothly but one of two omni-directional antennas had apparently not extended as planned. The two antennas, located on the end of five-foot extendable booms, are used to receive commands from the ground and to transmit information back.

Robert J. Parks, Surveyor project manager, said the folded antenna could possibly upset the balance of the spacecraft as it attempts to land on the lunar surface, causing it to land improperly.

However, he said, "This does not preclude a possibility of getting a full success out of this mission."

Parks predicted that a delicate mid-course correction could still be achieved.

NEED BOTH ANTENNAS

Both of the antennas are needed to receive signals from the ground, because the spacecraft is spinning. Only or is required to transmit signals.

The unlocking is normally started by the firing of an explosive device when it is about 12 minutes in flight. The spacecraft was speeding along apparently on a proper course.

The use of the two omni-directional antennas is important for a mid-course correction manoeuvre which the spacecraft must make early Tuesday morning to put it on course to its target on the moon—the crater-pitted Ocean of Storms, where American astronauts may explore.

If the complex moonship survives its 63-hour journey, it is to touch down gently on the moon's Ocean of Storms about 1:38 a.m. Thursday.

Surveyor could transmit hundreds of clear closeup pictures and scientific data which could determine whether that area of the moon is safe for manned expeditions. History's first lunar soft-lander, Russia's Luna IX, showed last February that at least one area is firm enough for landing.

WIRE BRIEFS

Weekend Talks Fail

MONTREAL (CP) — Nine hours of meetings Sunday between representatives of the International Longshoremen's Association (CLC), the Shipping Federation of Canada and Labor Minister Nicholson resulted in no progress toward ending the three-week dockworkers' strike in Quebec, Mr. Nicholson said early today.

Rainstorms Kill 73

RIO DE JANEIRO (Reuters)—Weekend rainstorms in northeast Brazil caused at least 73 deaths in the cities of Recife and Salvador, the national radio said today.

Narcotics Crackdown

CAIRO (UPI) — The government has launched an all-out campaign against narcotics smugglers following the killing of four security officers and policemen in a desert ambush last Thursday, it was reported today.

Fishboats Bombed

TOKYO (AP) — China has charged that four U.S. planes bombed and strafed six Chinese fishing boats in the Gulf of Tonkin Saturday, killing a fisherman, a fisherwoman and her daughter, and injuring 18 others.

MUSCLES MAY BE sore but hearts are as light as air for the skipper and crew of Mary Bower, first yacht home in the Swiftsure. In the front row are, left to right, Ron Maitland, John Long, skipper, Dave Miller; and Steve Tupper. Back row, left to right, are Steve Gill, Doug Race and Alex Harrison.—(Irving Strickland Photo)

. . . SWIFTSURE

Continued from Page 1

lost the race.

Diamond Head was leading but had trouble setting her spinnaker and the readjustment gave Long the edge he had been waiting for.

The close finish posed its problem for finisher Neville Life of the Royal Victoria Yacht Club. It was so close that he didn't have time to reload his gun and signal Diamond Head's finish before most of the length of her hull was speeding down the Inner Harbor.

In the early hours of the morning, the two first yachts home in the Juan de Fuca race had also fought a close-hauled duel.

FIRST CONTEST

Theo De La Mare, skippering in his first contest, brought h's Spencer 35 Tandem home in first place. Shortly after, Doxy II, skippered by Peter Coombs, had gone over the line and captured the trophy for overall handicap winner, wrestling it away from Tandem by two minutes, the time gained through the rating handicap of the two boats.

Challenging weather and sea conditions made both races one that yachtsmen will record in their log books for posterity.

Twenty-nine yachts in the Swiftsure were forced to give up and head for home as masts and rigging crumbled under the force of gale-sized winds. Two RVYC yachts that were among the 'casualties' were Don Lawson's Te-Pah and Roy Denny's T'Solo.

Another of the local entries that came limping home was the Royal Canadian Navy's ketch HMCS Oriole.

MAST SPLIT

The strain and punishment split one of her masts and she was forced to turn her back on the storm that had promised her a fair bid at the chance to be first boat home.

At the start, her master, Lt.-Cmdr. Jim Butterfield, had had to make a quick tack right on the start line which had resulted in her almost being disqualified by fouling a boat. With skill, Butterfield managed to position Oriole and avoid a possible mishap.

The sloop Aphrodite was another to become dismasted and Jolly Peasant, skippered by G. Stewart of the Nanaimo Yacht Club, after doing well, was also stormed out of the race.

Fair winds at the start gave no indication of what was to come as the pack split in two and headed for Canadian and American sides of the strait. When the gale struck, yachts reefed down and pounded through waves that built up to eight and 10 feet.

Just as severly tested were the escort vessels that rolled and reeled as they worked up and down the strait, checking and listing positions and recording each casualty.

Switsure officials had tightened safety regulations even more this year and their decision was justified by the severe testing that made this Swiftsure the tougest in 35 years. The damage which crippled the 29 drop-outs was minor and at no time was there a risk to either yachts or their crews.

BIGGEST SURPRISE

The biggest surprise of the race was the feat of Terna, the 32-foot Discovery sloop of West Vancouver Yacht Club's Per Christoffersen that romped home in grand style and captured the positions of overall winner and first in division four. Launched only six weeks ago, Terna was the smallest yacht in the race.

Other yachts in the Swiftsure finished in this order: Mistral, J. C. Baillargeon, Seattle Yacht Club; Nantuk, W. M. Young, Royal Vancouver Yacht Club; Vrolijk, E. H. Wall, SYC; Jolly Olly, V. Ruskin, Royal Van.; Lancer, N. Larabee, Corinthian Yacht Club.

Tricia, P. Leslie, Royal Van., 7; Ariel V, K. Lochhead, Royal Van, 8; Cirrus, J. H. Galbraith, Tacoma Yacht Club, 9; Winsome II, Ches Rickard, Royal Van; Haida, G. Horder, SYC; Sanderling, A. Meakin, Royal Van; Odusa, E. Zahn, SYC; Bandit, G. Smith, TYC; Diosa, E. Hoppen, Gig Harbor; Mary Bower, John Long, Royal Van.; Velaris, L. Killam, Royal Van.; Concubine, Frank Bush, RVYC; Lollipop, Hunter Vogel, Royal Van.; Cormorant, G. Reeve, Maple Bay Yacht Club; Norwester, K. Browne, SYC; Serada, C. Goodhope, CYC; Kate II, D. Skinner, SYC; Sea Fever, R. Coe, SYC; Courageous, J. Helsell, CYC; Allegro, R. A. Spencer, TYC.

Stormy Weather, G. Teats, TYC; Mai Tai, C. Ross, CYC; Diamond Head, H. Kotkins, SYC; Westerly, J. M. Seymour, CYC; Maruffa, John Graham, SYC; George Kitamike, Hamish Davidson, Royal Van.; Long Gone, J. West, Royal Van.; Sundance, T. Muphy, TYC; Avatar, R. Poppe, CYC; Vagabond, J. E. Stewart.

Out of a total of 67 yachts that competed in this year's Swiftsure only 36 managed to finish the all-conditions test.

Ontario To Build Rest Homes

TORONTO (CP) — The Ontario government plans to establish a series of small public rest homes to fill the gap between homes for the aged and hospitals.

Welfare Minister Louis Cecile first outlined the proposals before the legislature's select committee on aging last year, when he said the idea was to give special care to persons who no longer require active hospital care.

The capacity of the homes would be limited to 30. They would be built mainly in smaller Ontario centres "in reasonably close proximity to a resident's lifelong place of residence."

While the homes would be mainly for elderly persons, the province doesn't propose to establish an age limit.

Residents would be admitted on a statement by two physicians that they could no longer benefit from active hospital treatment but needed continuous maintenance and support 24 hours a day.

. . . INDY

(Continued from Page 1)

Knepper said:

"The start was all right but some driver made a mistake. It looked like worms crawling through spaghetti."

Dan Gurney of Costa Mesa, Calif., one of the drivers forced out of the race by the crackup, was unhurt but angry.

"I was right in the middle of all of it," he said. "They were around and in front of me and I think one or two of the fellows used very poor judgment.

"There was nothing I could do. I tried to avoid it at all costs. I could see it coming for weeks. I expected it."

WEATHER SYNOPSIS

Skies were mainly clear over B.C. Sunday night. Extensive cloudiness which developed over the south coast early this morning was expected to dissipate this afternoon. A ridge of high pressure over the north coast will maintain a northwesterly flow of cool pacific air today and Tuesday. Mainly sunny skies are forecast for all but extreme southeastern B.C. today and Tuesday.

DOMINION PUBLIC WEATHER OFFICE 9 A.M. FORECASTS

Valid until midnight Tuesday

Victoria: Mainly sunny today and Tuesday. Little change in temperature. Winds westerly 15. Low tonight and high Tuesday at Victoria, 45 and 62.

West Coast: Mostly cloudy Tuesday. A few showers today. Little change in temperature. Winds northwesterly 20, occasionally rising to northwest 30. Low tonight and high Tuesday at Estevan Point, 42 and 53.

Vancouver Georgia Strait: Sunny with a few cloudy periods Tuesday. Little change in temperature. Winds light. Low and high at Vancouver, 42 and 62; Abbotsford, 37 and 70; Nanaimo, 40 and 67.

TEMPERATURES YESTERDAY

	Min.	Max.	Prcp.
Victoria	46	58	Nil
Normal	48	63	--
ONE YEAR AGO			
Victoria	48	59	Trace
ACROSS THE CONTINENT			
St. John's	44	64	.27
Montreal	37	57	--
Ottawa	39	57	.47
Toronto	37	57	--
Port Arthur	42	61	--
Winnipeg	35	65	--
Brandon	43	67	--
Regina	50	70	--
Saskatoon	55	75	--
Prince Albert	52	68	--
Medicine Hat	57	86	.16
Lethbridge	53	81	.02
Calgary	45	79	.22
Edmonton	49	73	.04
Kamloops	39	73	--
Penticton	46	74	--
Vancouver	34	65	--
Nanaimo	34	65	--
New Westminster	42	66	--
Kimberley	49	77	--
Castlegar	52	67	--
Prince Rupert	37	51	--
Prince George	41	54	--
Fort St. John	33	57	--
Whitehorse	43	54	--
Seattle	43	66	--
Portland	44	72	--
Chicago	44	62	--
San Francisco	52	57	--
Los Angeles	59	69	--
New York	55	76	.01

World temperatures based on observations taken at midnight PDT: London 46, Paris 48, Rome 59, Berlin 46, Stockholm 54, Moscow 72, Madrid 54, Tokyo 73.

U.S. temperatures: Anchorage 53, 42; Las Vegas 94, 65; Phoenix 101, 71; Washington 80, 58; Honolulu 87, 76; Miami 83, 75.

CITY'S WEATHER RECORD

Sunshine, May	290.5 hrs.
Last May	288.4 hrs.
Normal (30 yrs.)	258.2 hrs.
Sunshine, 1966	812.0 hrs.
Last year	822.8 hrs.
Normal (30 yrs.)	781.7 hrs.
Precip., May	.93 ins.
Last May	1.10 ins.
Normal (30 yrs.)	.80 ins.
Precip., 1966	9.41 ins.
Last year	11.64 ins.
Normal (30 yrs.)	11.86 ins.

Sunrise, Sunset Tuesday
(Pacific Standard Time)
Sunrise ....4:17 **Sunset**....20:07

TIDES AT VICTORIA
(Pacific Standard Time)

	Time	Ht.	Time	Ht.	Time	Ht.	Time	Ht.
	H.M.	Ft.	H.M.	Ft.	H.M.	Ft.	H.M.	Ft.
30	06.31	3.8	12.19	5.7	17.15	5.2	23.45	8.8
31	07.09	2.6	16.08	6.3	18.07	6.1	....	....
June								
1	00.10	9.0	07.47	1.5	17.17	7.1	18.59	7.0
2	00.32	9.2	08.25	0.7	18.12	7.8	19.48	7.6
3	03.49	9.2	09.05	0.3	19.06	8.1	20.36	8.0

TIDES AT FULFORD HARBOUR
(Pacific Standard Time)

	Time	Ht.	Time	Ht.	Time	Ht.	Time	Ht.
	H.M.	Ft.	H.M.	Ft.	H.M.	Ft.	H.M.	Ft.
30	01.15	10.9	08.26	3.9	15.09	8.0	19.14	6.6
31	01.37	10.8	09.58	2.5	16.23	9.0	20.18	7.8
June								
1	01.57	10.7	09.31	1.4	17.27	9.9	21.22	8.7
2	02.18	10.6	10.05	0.6	18.21	10.7	22.28	9.3
3	02.41	10.4	10.41	0.2	19.09	11.1	23.34	9.5

AUTO MECHANIC IGNORES 'TREND' AND HELPS

Crowd of 50 Watch as Crying Boy Burns

NEW YORK (UPI) — An 11-year-old boy grovelled helplessly on the railroad tracks Sunday, vainly trying to extinguish his burning clothes. High above the railroad cut about 50 people stood gaping at him, listening to his screams for help.

No one in the crowd offered to go to the boy's aid.

But for the "uncommon" decency of a young auto mechanic, who ignored the "don't get involved" psychology of the crowd to rescue young Ronnie Perez, the incident might have ended in tragedy.

Ronnie had been playing with some friends on a concrete embankment over the tracks of a Long Island railroad freight yard in Brooklyn. The boy suddenly missed his footing and fell 40 feet to the tracks below. On the way down, Ronnie struck at least one of the 12,000-volt, high-tension lines strung over the yards, setting his clothing ablaze.

Curious passers-by, hearing the crackle of the struck power line, gathered to watch the injured, but still conscious boy, on the tracks, flailing his clothing and crying pitifully.

John Dennis, 28, who began work as an auto mechanic last week at the nearby Blake auto clinic, noticed the crowd and went over to see the cause of the disturbance.

"I don't know why nobody else went to help that kid," Dennis said later. "But when I saw him there, his clothing burning, I knew I had to do something and to do it fast."

Dennis vaulted the fence and ran down a ramp to the track below. Picking up the boy, he began to smother the flames as he carried him up to the street.

"This motorist stopped. We ripped off the burning clothes and wrapped the boy in a garment that was in the car," said Dennis.

The two men then drove Ronnie to Brookdale Hospital, where he was treated for third-degree burns and placed on the critical list.

Mainland Yacht Object of Search

Air-Sea Rescue craft were alerted today to look for the sailboat Yehda, overdue on a weekend trip to the Gulf Islands.

Owner of the 30-foot craft, H. J. Mapzkuhn, of Vancouver, apparently told a neighbor he would be returning Sunday night.

When he failed to return to the Thunderbird Marina, North Vancouver, she alerted the rescue co-ordination centre.

Minor Fined $35 For Having Beer

Joseph Lima, 19, of 2320 Howard, was fined $35 in central court today when convicted of being a minor in possession of liquor.

Police testified they found a case of beer in the accused's car when they stopped it on Broughton Street, May 16.

Sands
Funeral Chapels
Victoria
EV 3-7511
Sidney
656-2932
Colwood
GR 8-3821

$1,700.00
HOLIDAY CASH
Watch for new, exciting
BLUE RIBBON TEA CONTEST
Coming
FIRST PRIZE $1000
13 other prizes totalling $700

UNDER BARTER ARRANGEMENTS
WITH MIDDLE EAST CONCESSIONARIES
FOR VICTORIA PUBLIC
SALE BY PUBLIC AUCTION
RARE AND VALUABLE
PERSIAN RUGS
ORIENTAL RUGS
A GROUP OF PROMINENT BARTER CONCESSIONARIES
WITH BANKING INTEREST IN THE MIDDLE EAST
HAVE CONSIGNED FOR AUCTION WHAT IS BELIEVED TO BE
AN OUTSTANDING SELECTION
PERSIAN AND OTHER ORIENTAL CARPETS AND RUGS
NO DESCRIPTIONS
OF THESE RARE AND VALUABLE RUGS
ARE GIVEN IN THIS ANNOUNCEMENT
BUT PUBLIC INSPECTION OF THESE NON-COMMERCIAL
HIGHEST VALUE ITEMS
HAS BEEN MADE OBLIGATORY
THESE CONCESSIONARIES
HAVE GIVEN
IRREVOCABLE INSTRUCTIONS TO SELL
AND HAVE STATED THAT THESE LUXURY QUALITIES ARE
NORMALLY ONLY SOLD THROUGH HIGHLY SPECIALIZED STORES
AT
Cantin's Moving & Storage Limited
742 PEMBROKE STREET
VICTORIA
TOMORROW, TUESDAY, May 31st, 1966, at 7:30 p.m.
On View Tomorrow, Tuesday, May 31st, 1966, from 2 p.m.
BRISCOE KALIL LIMITED
SPECIALIST AUCTIONEERS
c/o 640 West Hastings, 6th Floor
Vancouver, B.C.
Toronto
Briscoe Kalil Limited
New York
Briscoe Kalil (New York) Ltd.

GM COILS
PLUGS
AIR CLEANERS
FAN BELTS
HOSES
GENERAL MOTORS
POINTS
OIL FILTERS
These and your GM engine are made for each other.
For "like new" performance, replace with genuine General Motors Parts—the Real McCoy!
General Motors Parts are made to provide maximum long-lasting satisfaction at a reasonable price! Because they are designed and manufactured to the same standards of excellence as all original parts on your car or truck, they perform like new. Next time you have your GM car or truck in for service or repairs, be sure you get genuine General Motors Parts. You'll save with the Real McCoy!
INSIST ON GENUINE GENERAL MOTORS PARTS FOR YOUR GM CAR OR TRUCK
GM CANADA

. . . TERNA

Continued from Page 1

His skill as sailmaker was tested to the fullest when the driving Terna split her Genoa, going full pelt. Miller sewed up the all-important sail while she was still set and pulling. Later, when the spinnaker ripped under the strain, he repeated the performance.

Also in Terna's crew were George Mason, Ian Kirkland and Carl Petersen, her builder. All are 'hot' Star competitors.

Christoffersen admits he wouldn't have made his bid for the Swiftsure in his new boat, launched six weeks ago, if it wasn't for the calibre of his crew.

COULDN'T SAY NO

"When Carl came to me and told me the boys were all set to go, I couldn't turn it down. A good crew is half the battle, if not more, in such a race and I knew that Terna had a good chance."

DESIGNER WINS TOO

Terna is the first yacht to be designed by Peter Hadfield, who took his training in Scotland and formerly worked with John Brandlmayr, designer of the Spencers 35 and 42.

A Spencer 35, owned and skippered by Theo De La Mare of the Royal Victoria Yacht Club, also showed her ability as an ocean racer by coming first over the finish line in this year's Juan de Fuca race.

Terna has a light displacement hull, fin keel and sharp bow which all helps give her the speed that kept her barrelling along at an approximate seven knots all the way even when the gale-force winds were blowing at 40 and gusting higher.

Her skipper contends: "It was a comfortable ride and attributes this to her wide beam (nine feet, two inches) and her ability to maintain her speed even under heavy reefing.

"We were reefed down most of the night and we still kept gobbling up those miles."

GALLEY CLOSED

Unlike the larger yachts that dropped out of the race through damaged gear and broken masts, Terna kept her casualty list to a couple of tears and the inability of being able to use the ship's galley.

"It was a minor thing but it meant being unable to cook. But no one's interested in sitting down to a three course meal anyhow!"

This was Christoffersen's third Swiftsure. He's competed as crew twice before, in John Brandlmayr's Spencer 35 Coho and the Seattle yacht Chinook.

Both he and his wife, Nan hail from Norway, Christoffersen says his initial experience of competition off his old country's shores stood him in good stead this weekend when sea and wind conditions made the Swiftsure the most exciting in the past 30 years.

Having whet his appetite by "coming home with the bacon" Christoffersen is now setting his sights on Norpac, a five-race series for large yachts. It will be sailed off from July 30 to August 7 which averages a course of 20 miles a day, beginning in Barkley Sound and taking in Ucluelet, Tofino and other points and ending at Effingham Island.

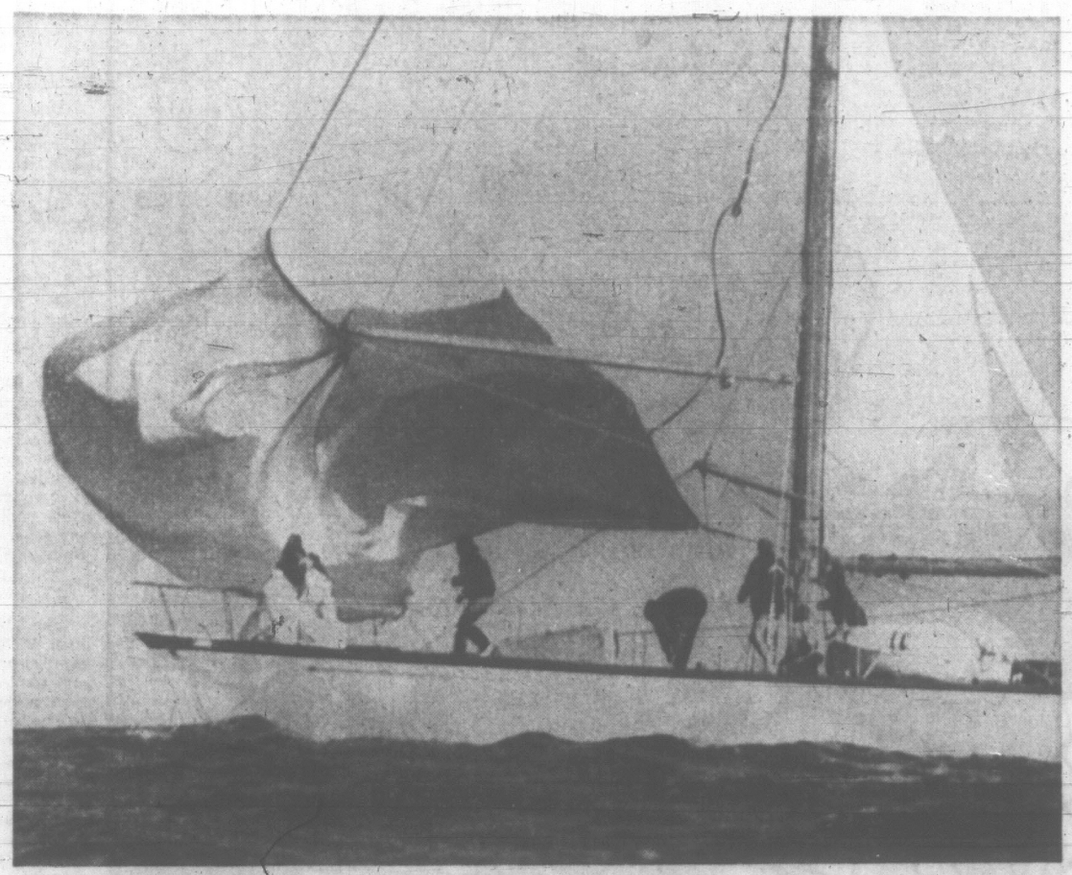

THIS WAS THE MOMENT that lost the Diamond Head her chance to cross the line first and capture the City of Victoria trophy. Spinnaker trouble slows her down for the length of a second, the scrap of time that allowed Mary Bower to gain that important five-foot lead.—(James McVie Photo)

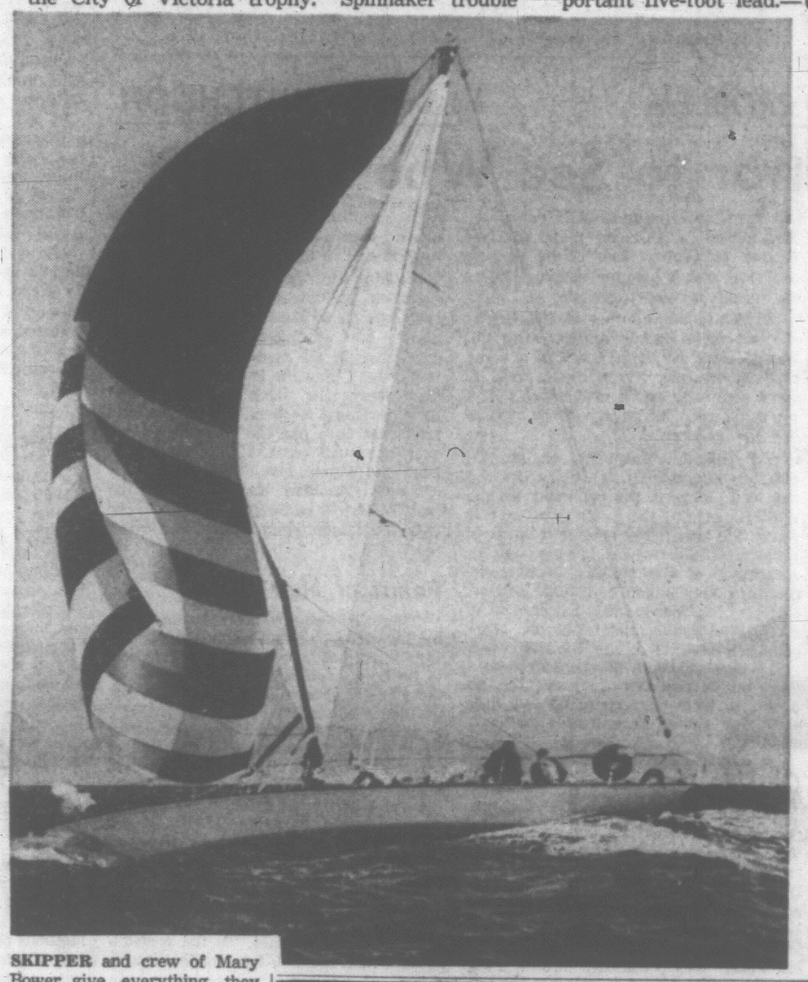

SKIPPER and crew of Mary Bower give everything they have as they fight to keep that all-important spinnaker full and pushing. Behind Diamond Head as they came within 100 yards of the finish line, Mary Bower crashed through at the last second to gain a five-foot lead and the City of Victoria Trophy as first home in the Swiftsure classic. (James McVie photo.)

IMPOSES BAN ON MIND DRUG

SACRAMENTO (AP) — California today becomes the first state in the U.S. to clamp controls on the fantasy-producing drug LSD. Governor Edmund G. Brown explained a prime aim is to protect "young thrill-seekers."

The bill makes unauthorized possession or knowing use of the drug a misdemeanor punishable by a maximum fine of $1,000 or a year in county jail.

Illegal manufacture, possession for the purpose of sale, or sale of LSD is a felony bringing penalties of one to five years imprisonment for the first offence and two to 10 years for repeated lawbreaking.

Witnesses before legislative committees said LSD is being bootlegged for $5 to $10 a dose at high schools and colleges.

FOOT ITCH

Ugly skin blemishes on face or body, Eczema, Pimples, Red Scaly Itching Skin and Athlete's Foot are quickly relieved by NIXODERM. Antiseptic action heals, helps make skin softer, smoother, clearer. Ask your druggist for NIXODERM ointment and soap. Help clean, clear and revitalize your skin. Look better fast.

Advt.

LAST CALL!

Tuesday Is the Last Day for

QUEEN-SIZE UNITS AT NO EXTRA COST

With The Famous Sealy

QUILT SUPREME 60 x 80 In. MATTRESS!

Look at These Features:

- ★ 312 COILS
- ★ EDGEGUARD SPRINGS
- ★ DURO-FLANGE CONSTRUCTION
- ★ QUALITY DAMASK COVER
- ★ DEEP SCROLL QUILTED
- ★ SISAL PADS AND CROWN
- ★ COMPRESSED WHITE COTTON FILLING

Reg. 159.00

99.95

Complete Mattress and Box Spring

Altering Rails to Allow use of Queen Size on Your Present Double Bed 11.95

Sleep Shop, 5th Floor

737 Yates St. EV 2-5111

Surrounded by FREE PARKING

Standard FURNITURE DENNYS OF VICTORIA

SPECIAL AT MALLEK'S

Wonderful Groups of New Spring Styles in

COATS SUITS and WALKING SUITS

1/3 to 1/2 OFF

They're all from regular stock and the latest in fashion and lovely fabrics. Your color and your size and at these amazing reductions.

Mallek's

Budget Terms at No Extra Cost

1696 Douglas 382-8151

Diamonds For the June Wedding

Exquisite Engagement and Wedding Rings, and Diamond-Set Jewellery

See Our Lovely Selection of DIAMOND-SET WATCHES

Diamond-Set Wedding and Engagement Rings, Matched Set, from	$62.50
Matched Wedding Rings, from	$25.00
Diamond Rings, up to	$2,750.00
Diamond Engagement Rings, from	$50.00
Diamond Solitaire, from	$75.00
Diamond-Set Wedding Rings, from	$42.50
Diamond-Set Pendants and Earrings, from	$37.50

Also distinctive Diamond Brooches, Pins, Earrings, Watch Bracelets and Men's Diamond-Set Jewellery, priced up to $3,000.00

TERMS AS LOW AS $5.00 DOWN—$5.00 A MONTH

Open Friday till 9 p.m.

F. W. Francis Ltd.

JEWELLERS

Kitty-Corner from the Bay

1684 DOUGLAS STREET PHONE EV 4-7611

6% INTEREST and a BONUS GIFT

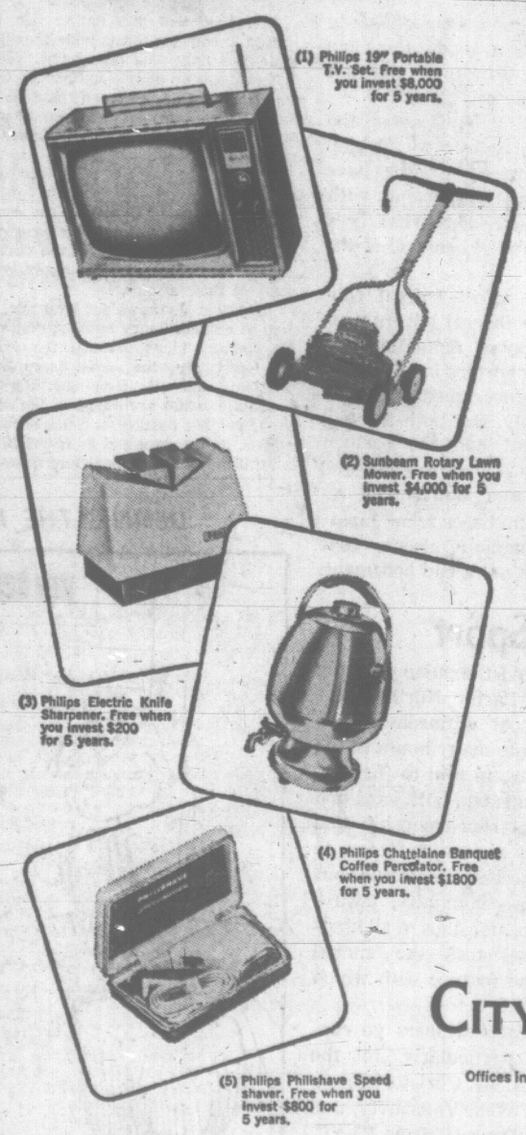

INVEST IN CITY TRUST

GUARANTEED INVESTMENT CERTIFICATES FOR TERMS OF 1 YEAR OR OVER

These certificates are legal investments for trustees in the Provinces of Manitoba, Saskatchewan, Alberta and British Columbia.

NOTE: City Trust offers many other excellent services including:

(a) 4½% interest on chequing accounts with free chequing privileges.

(b) 5% interest on monthly savings deposit accounts.

(c) Longer business hours. Open before 10 a.m. and after 3 p.m.

There are many other exciting gifts for other sums of money and terms of certificates. The value of your free gift is determined by the sum of money invested and the term of the certificate.

CITY SAVINGS & TRUST

1306 Douglas St., Victoria, Phone 383-4141

Offices in: CALGARY, EDMONTON, REGINA, WINNIPEG AND VICTORIA

Victoria Daily Times

Established 1884

Published every afternoon except Sunday by the Times Publishers Limited, 263 Douglas Street, Victoria, B.C. Authorized as second class mail by the Post Office Department, Ottawa, and for payment of postage in cash. The Canadian Press is exclusively entitled to reprint the local news published herein.

BRIAN TOBIN, Editor | W. ARTHUR IRWIN, Publisher | LESLIE FOX, Managing Editor

MONDAY, MAY 30, 1966

Puzzle: Whose War?

THE WESTERNER'S SMALL hope of understanding Vietnamese politics is further diminished by the addition of religious overtones in periods of crisis. The situation in South Viet Nam today exhibits many parallels to that which immediately preceded the fall of the Diem government and the subsequent succession of short-lived, usually military, regimes.

Buddhist opposition to Premier Ky and the religious leaders' obvious efforts to involve the United States in their cause have brought the South Vietnamese political pot again to boiling point. Premier Ky's promise to hold elections by next September, and his later statement which apparently indicated that he intended to hang on to power for at least another year, have given his Buddhist opponents a peg on which to hang their latest policy of violence.

The Buddhist leaders are reputedly skilled politicians, but the addition of self-immolation as a political lever to force President Johnson to declare himself in the war-within-a-war is enough to baffle any Western observer.

Some aspects, however, are clear enough. The split in the South Vietnamese military forces, even though ostensibly healed at the moment, is believed to have seriously weakened the anti-Communist war effort. One American observer has estimated that up to two-thirds of the army is now of questionable loyalty. And United States field commanders note that American troops are now taking the brunt of the fighting—a development reflected in their rising casualty figures.

Politically, the base from which the United States forces are fighting has turned to shifting sand. If Premier Ky is sustained the Americans will be blamed by his political foes. If he is deposed, the Buddhist-led regime which would replace him would have obvious anti-American elements in it.

But the chaotic state of South Vietnamese politics cannot be wholly blamed on the presence of American forces in the country. There are so many diverse elements—religious, racial, political, economic—that any situation lacking a strong and unassailable ruler would seem destined to crumble before long. In the absence of the Americans, the X-quantity might well be represented by a strong Communist core within the country, which in a short time would either control or constitute the government.

That is a prospect which Washington has constantly in mind. But there is also the possibility, as a result of declining to take sides in the current internal struggle, that the United States may emerge with no solid body of support at all within the country. American forces would be left in the position simply of an army of invasion—an evolution of status which would have very definite repercussions at home.

It's Time the Twain Did Meet

IN an editorial entitled "Who's in Charge Here," The Globe and Mail of Toronto last week wondered how it was that the Western provinces, notably British Columbia, have managed to arrange so many deals with Japan involving both trade and capital investment which are seemingly beyond the ability of Ottawa to control or regulate.

What set the Toronto newspaper off was the current visit to Japan of Alberta's Premier Manning, who has seen what happened in this province as a result of Japanese interest and is looking for a slice of the same. Mr. Manning, The Globe and Mail notes, "has promised that Alberta will buy more manufactured goods from Japan, apparently ignoring the convention that it is Ottawa that negotiates the so-called voluntary quotas by which Japan limits its exports of sensitive goods to Canada."

It is only necessary to translate "sensitive goods" into basic English meaning goods which are manufactured in Eastern Canada and sold in the West to understand why The Globe and Mail is so concerned. In confirmation of this translation, the editorial says further on: ". . . it is perhaps significant that in making purchases of heavy machinery for both the Peace and Columbia dam and power projects, British Columbia invited Japanese tenders and that these tenders were frequently successful (to the accompaniment of some Eastern Canadian grumbling that the voluntary quota system should be used to diminish such unwarranted competition)."

The Toronto newspaper's view that foreign trade is a federal field and that the provinces should not be displacing Ottawa's formal jurisdiction over it is quite correct. But just as certainly Western Canada, if it is to attain its full economic growth, cannot be held back by Eastern Canadian business, finance and industry which have to varying degrees been sheltered by protective tariffs from foreign competition. There is hardly a Westerner who wouldn't "Buy Canadian" on a basis of equal quality — provided the price was competitive. But there is also a strong and growing feeling among Westerners — based on 100 years of commercial domination of the West by the East — that it is up to Easterners to prove that they deserve to hold their markets here.

It has now become customary for the boards of directors of large Canadian firms to meet in various Western centres once a year and comment glowingly of the great future of this part of the nation.

But unless such sentiments are given concrete form, such as investment in productive facilities or attempts to be more competitive in price with foreign goods, they can be dismissed as little more than an exercise in public relations.

The Globe and Mail notes the "comparatively unfettered fashion in which the Western provinces have romped into trade agreements with Japan" and asks, "But what does it all bode for federal control of the economy?"

It will not affect federal control at all. The federal government can always impose regulations on imports, and importers in this province, whether governmental or private, will comply. But both the federal government and the eastern interests whose concern is expressed by the Globe and Mail should remember that purchases from Japan also mean Canadian sales to that country. That's not a bad bodement.

High Seas and High Sport

AS IF IN ANSWER TO THE many occasions on which yachtsmen have complained of calms and doldrums, the unpredictable Strait of Juan de Fuca this year provided Swiftsure contestants with all the whitecaps and green water they could handle. Both the major race and the shorter event for smaller boats became stern tests of seamanship and seaworthiness as winds up to full gale proportions sent a record number of graceful hulls driving over the courses.

It is this element of never quite knowing what to prepare for, and the knowledge that whatever it is it will call for the best efforts of crews and boats, that has helped to raised the Swiftsure to the position of one of the most popular yachting events in the Pacific Northwest.

To the local enthusiasts who each year devote many hours to the excellent arrangements; to the participating yachtsmen, both local and visiting, whose sportsmanship and sailing abilities are major factors in each year's success, congratulations are due. This community, always partial to boats and ships of all kinds and sizes, welcomes the annual event as a fine feature with which to be associated.

To this year's winners go congratulations, particularly to the overall winners: Mr. Christofferson's "Terna" from West Vancouver, and Mr. Coombs' "Doxy II" from RVYC. These were well in the tradition of the Swiftsure.

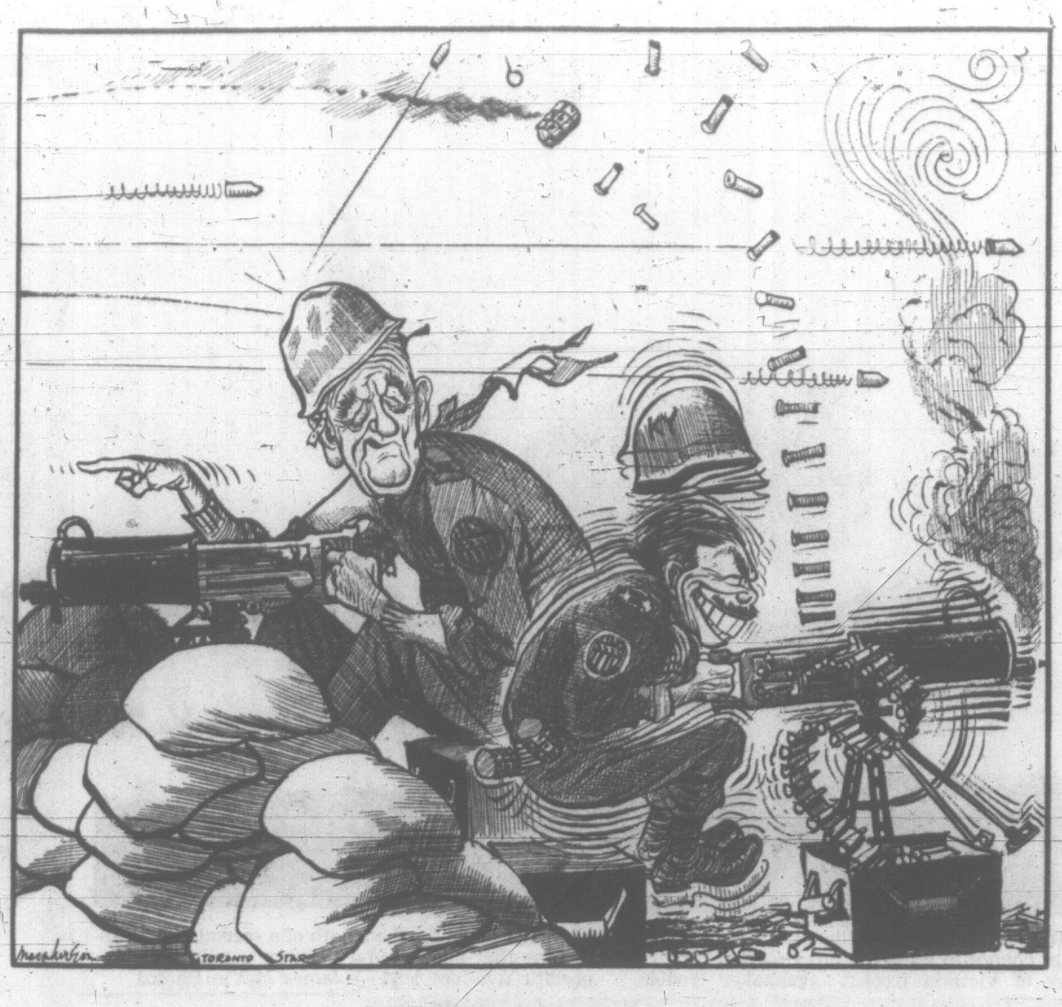

"Not thataway, thisaway!"

THE REAL CANADIAN PROBLEM — By BRUCE HUTCHISON

Look in a Mirror to See Who Made It

MOST of the politicians, the newspapers and the nameless people all over the country seem to agree on one simple proposition, and one only. The nation's Parliament, they say, will never work satisfactorily until Mr. Pearson and Mr. Diefenbaker have left it. Even though this is generally believed, it may still be true. But surely it is not the whole truth? There must be other matters of substance to consider, if we had the courage to consider them. Instead, we concentrate our minds on the failings of two men because we are unwilling to face questions that neither of them, nor any politicians, can possibly answer.

Hutchison

We excuse our own failings, the nation's true dilemma, by blaming individuals who, though assuredly blamable, are rather unimportant in the scheme of things — brief phenomena and birds of swift passage soon to disappear into the history books.

Not long from now the nation will live under different leaders. Can a sensible Canadian suppose that the arrival of a Sharp, a Hellyer or a Winters, a Robarts, a Roblin or a Hees, will solve anything important? Nevertheless, that seems to be an almost unanimous assumption among a people more mesmerized than the Russians and Chinese by the cult of personality.

Naive

Indeed, we are even more naive than the Russians and the Chinese. They worship distinguished and proved personalities who clawed their way to the top. In Canada it is assumed that any leader, no matter who he is, will be better than those we have now. Anyone will do, provided that he is untested and his capacities unknown. Ours is a new theory of politics, the cult of impersonality.

The fact that the nation has been unable to come to terms with its political system is only part of a larger fact — that it has been unable to come to terms with itself. Our confused politics perfectly reflect our own confusion, of which Mr. Pearson and Mr. Diefenbaker are accurate symbols.

All nations are in a similar state, more or less. So we shouldn't be too discouraged about Canada. True enough, some other nations have strong governments, as we have not, but the strongest among them are making a pretty bad mess of their affairs.

President Johnson, for example, is a man of extraordinary inner strength, yet his country faces perhaps the gravest and certainly the most complicated problems since its civil war. President de Gaulle is the archetype of the strong man, yet his country is squandering its genius, its treasure and its friendships on a fatal illusion of non-existent power and will reap the consequences in due time. Mr. Wilson is a strong man, too, yet Britain is solving none of its deepest problems and is steadily slipping behind its European competitors.

Evidently strong men of themselves are not the complete answer after all. The yearning for them, the hope of some magical saviour, the pathetic trust in some easy way out, a grand jack pot, if we could only hit on it —these notions are for children.

The bland assurances of all the official communiques, the bronzed Texas grin of a Johnson, the comically solemn mutterings from the great stone face in Paris, the laboriously contrived image of a prime minister in London as the apotheosis of the simple, tweedy, nononsense Englishman and John Bull incarnate, the ingratiating boyishness of a Canadian prime minister or Mr. Diefenbaker's favorite role as the Hollywood heavy and tragedian of amateur night—these public postures are necessary, no doubt, to keep our spirits up but they unlock no riddle, answer no significant question.

Outside Politics

In fairness to the lost Canadian politicians it should be understood that the real riddles and answers lie outside politics altogether. The fault, dear Brutus, is not in our stars, or in our star actors, but in ourselves. Yet that is the last place we ever look. It is so much less disagreeable to condemn someone else and the politicians are shining targets. The clumsiest archer can hit them. Any fool, who has made a wreck of his own life, can denounce a Pearson or a Diefenbaker for wrecking our public life and every fool is doing it, with fine, patriotic frenzy.

This Canadian voodooism reaches its logical climax when a poor lunatic tries to blow up Parliament and replace it with a Leader, a native Fuehrer, but only manages to blow himself up — a parable well worth thinking about. Many nations, more skilful with bombs, have blown themselves up by the same method and in the same vain hope.

Looking to politicians for instant salvation on the cheap, we put our problems backwards. What this country needs, we all agree, is a greater excellence in all aspects of life, but it won't come from the gaudy magic of the state where the witch doctors, behind their paint and feathers, are puzzled and frightened men like the rest of us. Such excellence will come, if it ever comes, from the bottom, not the top, from the ordinary Canadian household and the daily behaviour of the private citizen, not from the cabinet chamber and the brains trust.

Pangs of New Age

There is some comfort however, in the knowledge that all nations suffer the same birth pangs as a new age struggles to be born, and suffer, above all, what the younger generation is pleased to call the death of God. This supposed death, recurring in all past cultures once they were tired and over-ripe, is the central facet of ours, or the central fallacy, depending on one's own judgment. From the resulting bewilderment flow many strange forces, including among others the real Canadian dilemma, as disguised by the temporary political dilemma.

Concerning which the celebrated psychologist, Dr. Eric Fromm, recently uttered a shaking observation. "What we confront now," he said, "is the possibility that man is dead, transformed into a thing, a producer, a consumer, an idolator of other things." If we have decided in Canada that God as well as our Parliament is dead without any substitute for the moment, let us remember that Messrs. Pearson and Diefenbaker didn't kill Him. And their successors, however able, won't change us and the nation basically in the least, for that is a strictly personal, do-it-yourself job, beyond the reach of government.

Letters

Forgotten Port

Upon reading the news report on "Bennett Offers To Buy CN Line" in your edition of May 25, I would like to point out that some of Mr. Bennett's remarks were a bit confusing to those conversant with the northern part of our province.

In speaking of Prince Rupert being the closest port to Japan and the key to the Orient, and further stating Prince Rupert is closer to the Orient than any other Pacific port by two whole days, I think he has overlooked another "forgotten port" besides Prince Rupert.

The port of Stewart, B.C., while not right on the Pacific, is situated at the head of Portland Canal which opens off the Pacific. This canal provides a land-locked deep-sea body of water and provides a harbor at Stewart, open the year around to navigation. It is also one day's sailing closer to the Orient than any other port on the Paciifc.—N. H. Smith, 919 Vancouver St.

Tribute

The late Mr. W. C. Duncan, a native-born Victorian who was proud of his Scottish origins, leaves a host of friends and admirers to mourn the passing of so vital a personality at the peak of his productive energies and community involvement.

The world of music and books and speculation was an inseparable part of this man but he was also at home in the outdoors and had a great love for the sea and for nautical lore. His career afloat began at the age of seventeen when he first shipped out to Shanghai as a messenger boy. Later he joined the Royal Canadian Navy and found opportunities to work in areas of special concern to him, such as rehabilitation therapy and hospital administration. Perhaps his most outstanding characteristic, to those who knew him well, was his acute social conscience. His compassion for his fellow men and women, particularly the aged and chronically ill, has been vividly demonstrated during these past three years while he has served in the capacity of institutional placement officer with the Victoria Social Welfare Department.

He had faith and he had vision and if he had not been cut down in his prime he would have continued to draw on all resources available, both personal and external, to further his work toward the goals he so fervently believed in—M. E. O'Grady, 2660 Currie Rd.

BBC News

Have your readers noticed the trend towards the suppression of news from the United Kingdom by the Canadian Broadcasting Corporation?

For years past we have received the excellent British Broadcasting Corporation's world-wide news service every morning here in Victoria. Now the CBC has suppressed it on Sunday mornings in order to make room for a repetitious and uninteresting recapitulation of stale happenings. Repeated protests on my part to the CBC have produced only the all-too-familiar public relations apologetics.—A. C. Cummings, 890 Heywood.

Frost Warning

During this past month and the night of May 26, in particular, we in the greater Victoria area have been subjected to many heavy frosts. This morning, May 27, there was a thick coating of ice on our bird bath and my early potatoes, tomatoes, and beans were blackened.

With all our so called up-to-date methods of weather forecasting, is it not possible for our meteorological service to give some indication when there is a danger of frosts at this time of year.

Our present temperature forecasts from Gonzales may be good for tourists, but for us who keep the economy of Victoria going all year round they are of little use.

I am sure many avid gardeners like myself would certainly appreciate a service of this kind which I consider is long overdue.—A. C. Setterfield (Major, Retired), 1285 Reynolds Rd.

FROM HONG KONG — By JOSEPH ALSOP

Wheels Within Wheels at Peking

AT no time in the past ten years, has the community of students of China been so stirred and alerted by developments on the mainland. A vast, quite possibly bloody drama is clearly beginning to unfold in the somber twilight of the aged, ailing Mao Tse-Tung. For one called home abruptly at the close of the second act of the latest drama in Viet Nam, as this reporter has been, it is a wonderful corrective to learn of this other drama's startling progress. And maybe the strange facts will help other Americans to put the news from Saigon and Danang and Hue into better proportion.

Alsop

The surface facts are curious enough. Briefly, the campaign against certain allegedly revisionist intellectuals has reached a pitch of ferocity in the past fortnight that is without any recent precedent. Grim warnings have begun to appear, moreover, that Wu Han, Teng To and other publicly named sinners have enjoyed the "support" and "protection" of much more highly placed persons.

The language, the tone, the accusations all indicate an atmosphere like that created by the In Kao Kang in the early 1950s. Even today, the exact crimes of Kao Kang are not altogether clear. It is only clear that as Mao's viceroy of Manchuria, Kao Kang was one of the three or four most powerful men in China, and that his career nonetheless ended with his alleged "suicide" which was announced in 1953.

Judging by the connections of those now under public attack, the new Kao Kang may well be the enormously powerful mayor of Peking, Pen Chen — as has already been suggested. Since Pen Chen used to be regarded as one of the two probable heirs apparent, the other being Teng Hsiao-Ping, any crisis centering upon him is bound to be profoundly convulsive.

Beneath Surface

If one looks beneath the surface, however, the facts become even more curious. To begin with, it is now being publicly intimated that Mao Tse-Tung's more paranoid policies have repeatedly encountered strong and widespread oppostion within the Party over a considerable period of time.

Wu Han, for example, is being denounced for publishing a laudatory account, in June, 1959, of an ancient Chinese dignitary who "censured the emperor." The implication, of course, is that this was intended to encourage censure of Emperor Mao.

Again, it is charged that in 1961, when the "right" opportunists, whom the Party had dismissed from office after Lushan were agitating for a review of their cases, Wu Han once more came to their support. Lushan, it should be explained, was the meeting at which the army commander, Marshal Peng Teh-Huai, led a bold attack on Mao's lunatic "Great Leap Forward."

Marshal Peng was rewarded for his common sense with dismissal and disgrace: and the present army commander, Marshal Lin Piao replaced him, with the chief of secret police, General Lo Jui-Ching as the new chief of staff. But after the catastrophic failure of the Great Leap Forward, it is now clear that the Great Leap's opponents tried for a come-back.

No Monolith

The picture that emerges is necessarily conjectural. But it is now extremely reasonable to conjecture that the pragmatic, or anti-paranoid faction in the Chinese Party, probably led by Pen Chen and perhaps aided by Lo Jui-Ching, made a preventive attempt to gain power when it began to appear that Mao had reached the end of the road.

It is also reasonable to conjecture that Mao unexpectedly came back to life and partial health just soon enough to frustrate this bid by the party's pragmatists.

For the time being, therefore, it would appear that the Chinese Party's paranoid faction is in the saddle. Judging by the language being used, a blood-purge may well be on the way. As already sugested, too, Marshal Lin Piao may well be Mao's immediate successor.

Yet how provisional and almost frenetic all this appears, if you think about it. For if Lo Jui-Ching is implicated, then the whole vast body of the secret police, whom he has controlled from the revolution, can no longer be considered fully trustworthy. Within the army, too, Marshal Peng Teh-Huai is just as likely to prove to have strong sympathizers.

Above all, if even the highest party leadership is riddled with differences and full of people wanting to return to common sense, what are the chances that Mao's brand of Communism will long survive the death of Mao?

DENNIS THE MENACE

Looking Back

From the Times of May 30, 1906:

MADRID: An attempt on the lives of King Alfonso of Spain and his bride, Queen Victoria, was definitely made yesterday here. A bomb was thrown at the royal party, wounding an equerry and killing a child and two horses. The king and his queen escaped unhurt. A 14-year-old boy has been arrested.

It is further stated that the king and queen behaved with great calmness and that after the delay caused by the concussion proceeded to the palace.

Peers Take a Look At 'Hell-Fire' State

By NORMAN SHRAPNEL
Manchester Guardian

The House of Lords last Thursday turned to gambling, not for the first time in their ancestral lives, but the place looked considerably less dashing than the notorious eighteenth century Hell Fire Club.

Lady Wootton was sitting primly on the Woolsack, and none of the bishops appeared in any immediate moral danger of losing their cathedral bells, as King Henry VIII is reputed to have done, on a turn of the dice. It was soon apparent, in fact, that most of the peers had come along to discourage gambling, rather than promote it.

There was plenty to discourage. We have now not a Hell Fire Club but a Hell Fire State. It was generally agreed that, with a total turnover of £1,000 millions and betting shops now around the 16,000 mark, and still rapidly increasing, this is our most spectacular growth industry.

Nobody was boasting. In fact, Lord Longford, at the government dispatch box, was so worried about how our recent legislation has worked out, and particularly about the contemptuous way in which gambling club proprietors are dodging the rules, that he foresaw a decisive tightening of the law.

Intimidation and blackmail, mentioned by one speaker after another, were also in Lord Longford's mind.

"The situation," he firmly declared, "cries out for remedy."

It seems we may get it some time soon. For Lord Longford mentioned the need for proper public supervision and for a law flexible enough to stamp out new abuses as they arise. Probably there would have to be "some sytem of licensing or registration or both."

Lord Stonham later confirmed that the Government does intend to act. But not this session.

People want to gamble — this their Lordships faced.

Gambling Habit

One speaker, Lork Kilbracken, expressed the dilemma most eloquently by calling himself a compulsive gambler who was at the same time well aware of "the completely disintegrating effect gambling can have."

Apparently, he ran a book while still at Eton; and although he managed to lose on it, and get a caning into the bargain, the lure survived.

Lord Kilbracken gave some startling examples of what goes on in London, which now seems to be turning Las Vegas into a rather sedate back number.

Many Americans are now being flown here, with all expenses paid, simply for a week's gambling. You can now chance your arm and your bank account, it seems, on almost every game of hazard that exists.

Including politics. This was a special anxiety to Lord Wade, who hated to see a general election becoming a punters' field day.

The betting on the last election ran into millions, and Lord Wade's fear seems to be that the studied placing of bets in marginal constituencies may ultimately win and lose elections.

Nobody mentioned Caligula's horse, which won without a single bet or a single vote.

Planning Rescues In Space

By JOHN G. NORRIS

NEW YORK — What will happen if the American astronauts' good luck runs out and they encounter trouble in orbit on a future space mission that cannot be corrected?

Air Force and space industry engineers admitted to the Aero-Space Writers Association here that there is no way to save them at present and that there won't be during this decade without a crash effort to build a space rescue system.

But the experts did unveil some of the plans for an effective space rescue program that has been partly underway in recent years to bring astronauts back from orbit alive.

General Electric has developed an "emergency cocoon" — a sort of inflatable lifeboat or shelter in which an astronaut could survive if trouble in his space ship forces him to bail out. Another space ship would then come up and get him.

For Re-Enetry

Another is called the "MOOSE" also devised by General Electric. It stands for Manned Orbital Operations Safety Equipment and it is an erectable one-man re-entry vehicle for emergency return to earth.

Two major features of MOOSE, G.E.'s Harold L. Blum told newsmen, are a foldable heat shield and a polyurethane foam structure which forms a capsule around the astronaut and insulates and supports him during re-entry into the earth's atmosphere.

These and other space rescue plans — about which almost nothing previously had been released — were disclosed by a panel of government and industry officials here.

T. J. Gordon of Douglas Aircraft described his company's program to compartmentalize spacecraft, with water-tight doors and air locks. A fire in one compartment could be snuffed out by shutting off the oxygen. Douglas also is working on plans for larger space stations that would carry Gemini or Apollo crafts as "life boats."

(The Washington Post)

Famous Last Words

Dag Hammarskjold
(1905-1961)

The diplomat's diary began:
"Tomorrow we shall meet,
"Death and I—
"And he shall thrust his sword into one who is wide awake."

The last entry before the fatal African plane crash:
"Is it a new country
"In another world of reality
"Than Day's?
"Or did I live there
"Before Day was?"

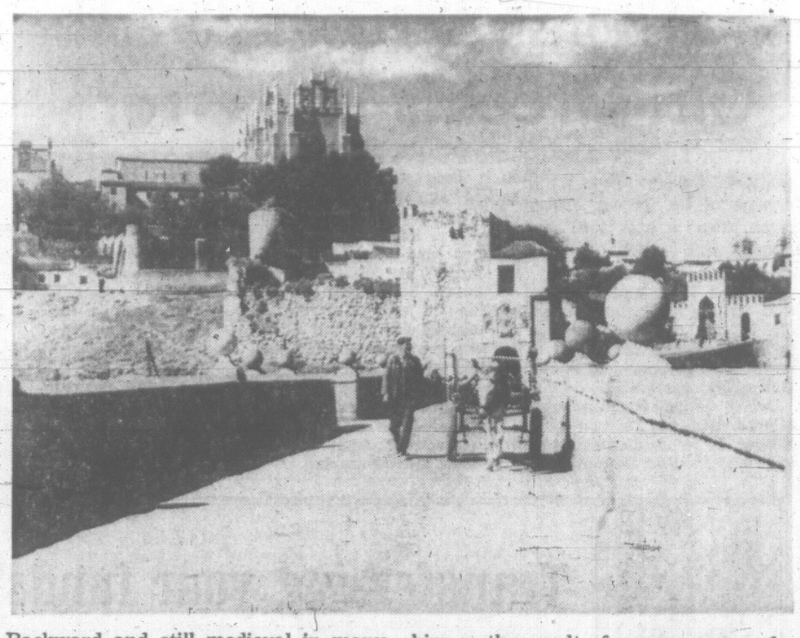

Backward and still medieval in many respects, Spain is slowly moving into the 20th century but not without great difficulties. Dictator General Francisco Franco still holds power through the police, but another of his bulwarks, the Church, is slowly shifting away from him as the result of a new concern for social justice among the lower clergy, encouraged by the new liberal spirit which has come from the Vatican Conference. The scene above is in the old city of Toledo where things have changed little in hundreds of years.

Franco May Be Facing His 'Moment of Truth'

THE ECONOMIST
By Special Correspondent

MADRD—For more than one Hispanic dictator the moment of truth came when he lost the goodwill of the Roman Catholic Church.

The church has been a pillar of General Franco's regime for more than a quarter of a century. But Catholic goodwill for the regime was dented on May 11 by the truncheons of the Barcelona police. A member of the civil governor's staff admitted a "crisis" in relations with the lower clergy.

The crisis began when a hundred priests held a silent procession in the centre of Barcelona in protest against the alleged ill-treatment of imprisoned students.

Not First Time

This was not the first time priests had demonstrated in public against actions of the Franco regime. Last year Catalan priests assembled outside a law court in Madrid, and Basque priests handed out leaflets in the centre of Bilbao. But then the police merely kept an eye on them and the press carried no mention of either affair.

The latest ecclesiastical demonstrators were savagely charged by truncheon-wielding policemen, who injured about ten of them; the controlled press and radio reported that a number of priests had been "dispersed."

Hit Back

At once the priests hit back with a weapon that embarrassed the Archbishop of Barcelona, who is criticized by the junior clergy for his "servility" to the regime, as much as the civil authorities: a demand that the offending policemen be excommunicated—which would involve their dismissal, since only a practising Catholic may be a policeman or civil servant in Spain.

In making their demand, the priests invoked article 2343 of canon law which declares that any person who strikes a member of the clergy is liable to excommunication. Some priests argue that this article also applies to the civil governor of Barcelona, who is generally believed to have ordered the police to take stern action against them.

It is known that the "socio-political" sections of the police in Barcelona and other large Spanish cities are uneasy about the evolution of the regime and more than usually short-tempered.

In principle, the police are required to break up all unauthorized meetings and demonstrations; in fact, a few well-connected groups are being allowed a lengthening amount of rope—but nobody tells the officer on duty until he cracks down on the wrong target.

GEN. FRANCO

Despite the Concordat, and despite appearances, anti-clericalism is strong in the police, the Falange, the sindicatos (official unions) and other ancillaries of the regime; the fact that "certain priests and Catholic movements flirt with the opposition while sleeping with the government" is resented by many officials.

Denunciation

The police are one of the few remaining strongholds of falangist indoctrination in Spain; and falangists are loud in their denunciation of the "separatist" Catalan clergy.

As they see it, the Catalans were disillusioned by the Vatican's collaboration with General Franco in silencing the out-spoken Abbot of Montserrat. After his declaration that "the Spanish regime calls inself Christian but fails to respect the basic principles of Christianity," the abbot was called to Italy and given a temporary mission that looks like occupying him for the rest of his life.

The abbot's sermons and interviews had made him the unofficial leader of the Catalan regionalist movement. After his departure many Catalanistas, feeling let down by the Vatican, broke away from the church, and anti-clerical leaflets appeared in Barcelona.

Anti-Clericalism

Falangists suggest that the Catalan clergy fear a recrudescence in the future of the anti-clerical violence that has scarred Catalonia more than once in the past: hence the efforts of the priesthood to recapture the leadership of the Catalan opposition at all costs.

If — as there is reason to believe — this view is held by senior Barcelona police officers, and possibly by the civil governor, who is also provincial chief of the Falange, it may help to explain the contempt and anger with which the priests were assaulted.

There is a grain of truth in the falangist interpretation of the Catalan clergy's motives, but it is an oversimplification.

The upper and lower clergy of Spain inhabit two different worlds. At the bottom of the scale, in most parishes, priests live much the same kind of material life as is experienced by the mass of the population.

Born Poor

Many parish priests, born into poor families, went — or were sent — into a seminary to ease the economic burden on their parents, not becuse they felt an overpowering vocation. Their vocation came later, and with it a sense of the need to say more about life than what happens after it.

In Catalonia and the Basque country — less hidebound socially, and livelier intellectually, than many other parts of Spain, and where people are stimulated by the challenge of preserving their regional culture — the junior clergy have few political inhibitions.

At the moment many of them are reading the third volume of "El Catolicismo y la Cruzada de Franco," by the Basque priest "Juan de Iturralde," supplies of which are now filtering through the customs in ecclesiastical trunks.

Severe Critics

Their criticism of their bishops is often severe; their influence among Catholic laymen it growing.

"In the past," one of them said recently, "the church gave the impression that, while it was always ready to meet the rich and powerful half-way, it insisted that the poor and underprivileged come to it, as if in an act of unconditional surrender. Today it must go out and meet the under-privileged half-way."

That, in a sense, was what those Catalan priests were doing.

South African Judiciary Rebuked for Its Silence

By STANLEY UYS

CAPE TOWN — The South African judiciary has come under criticism for failing to speak out against laws which offend against moral values.

In Cape Town last week a former Opposition MP, J. Hamilton Russell, said: "Our judges have set high standards of probity in the administration of justice. The public has had faith in them. This will change if, by their silence and lack of criticism they seem to accept if not inadvertently approve, the arbitrary rules and extreme laws which it is their duty to interpret in the courts.

"As I see it, there is no obligation in a judge to remain silent if in his opinion the law he interprets is a negation of the rule of law and endangers the liberty (or life, or sanity) of the subject.

Moral Duty

"I believe the courts have a moral duty to condemn such laws. If is clear to a judge that while he is interpreting a law he is not administering justice in terms of the rule of law, he should say so.

"Our judges should not allow their minds to be conditioned by the incessant claims of the government that the present state of the country necessitates arbitrary emergency laws to preserve 'law and order,' or that the perpetual state of emergency declared by the government amounts to a 'state of war'."

Mr. Russell, who resigned from the opposition United Party in protest against its attitude to the Verwoerd government's 90-day detention law, is a member now of the executive of the Progressive Party.

The other criticism of the judiciary comes from Professor A. S. Mathews, professor of law in the University of Natal, and Professor R. C. Albino, professor of psychology in the same university, in an article in the South African Law Journal on the 90-day and 180-day detention laws.

Answer Plain

They write: "It may be argued that it would be wrong for judges to have regard for what appear to be political values. The answer to such an argument is plain. The ideal of which we speak is part of the woof and warp of Roman Dutch law, and it can surely never be wrong for a judge to give effect to the very spirit of that great legal system unless Parliament forbids him to do so in clear and unambiguous terms.

"In recent years, the courts have interpreted laws which have cried out for one of those resounding defences of individual liberty in the dignified and majestic language in which judges sometimes speak. But the opportunity has been passed by.

"There is another reason why faith in the courts has been dangerously weakened. Men have over the years looked to the courts for protection of basic rights. In South Africa the courts have had to enforce and apply a heavy program of laws which deny basic rights. We are not concerned now with the reasons for the laws, but merely with the fact that the courts have become an instrument for what many people regard as oppressive legislation. This is not the fault of the courts, but it is hard to deny that our courts have not shown themselves to be the reluctant, or even faintly troubled, instruments of the enforcement."

Barbarism

The authors discuss the holding of detainees in solitary confinement and state "there can be little doubt that solitary confinement for a prolonged period may be a dangerous and barbarous punishment."

Two 90-day detainees committed suicide while in detention, and a number of others were committed to mental institutions from which they were later discharged.

The authors refer to a case involving a detainee, in which the judge asked: "Did Parliament intend that in the furtherance of the object of inducing the detainee to speak, the continued detention should be as effective as possible, subject only to considerations of humanity as generally accepted in a civilized country?". They comment: "These words show that the court assumed, without much self-questioning, that imprisonment in solitary confinement, without reading matter and writing materials, is in accordance with the considerations of humanity."

Doubt Confessions

The authors think that "little reliance" should be placed on the prescribed weekly visits of magistrates to detainees, and they warn against the reliability of confessions and admissions extracted under conditions of detention in solitary confinement.

Referring to a case in which the court "correctly" found that aged African parents — one of whom was blind — had no legal right to live with their son in a location, the authors pose the question: "Should it not have added words of disapproval, or even a request for official alleviation, or an expression of concern? (this is but one example of inexplicable silence.)"

(London Observer Service)

Soviet Scientists Find New Chemical Element

WASHINGTON — Doubts now have vanished that Soviet scientists have produced a chemical element 104—the first man-made chemical element discovered by the Russians and the first discovered outside the United States.

Tentative Russian plans are to call the new element Kurchatovium after the late Igor Kurchatov, "father" of Russia's hydrogen bomb.

Late in 1964 the Russians announced they had found evidence for the existence of element 104. When first reported, most other scientists expressed doubt largely because the Russian evidence was based on physical measurements and not chemical identification, which is the classical method for new element claims.

Now, however, more evidence including some chemical studies have accumulated to remove almost all doubt over the Russian claim.

The Russians have not yet sought to publicize their achievement or to seek formal international recognition of their claim. One reason is the Russians recall the scientific imbroglio over the discovery of element 102.

In 1957, a team of scientists working in Sweden claimed to have discovered 102. But confirmation from other laboratories was not forthcoming.

Indeed, it was during the confirmatory experiments that element 102 actually was discovered by scientists at the University of California Lawrence Radiation Laboratory, which has played a key role in the discovery of all man-made or transuranium elements.

Now the Russians apparently are waiting confirmation of their discovery from experiments being carried out at the Lawrence Radiation Laboratory.

Political Realities Force Delay on 'Inner Cabinet'

By GERALD WARING

OTTAWA — The first time I recall Prime Minister Pearson having plugged the idea of a small "inner" cabinet was soon after he took office three years ago. He has mentioned the idea more than once since then, mostly recently in the Commons last week. His failure to proceed with the plan suggests that he has failed to solve the practical problems raised by such basic reorganization.

Waring

Or to put it another way, it suggests that the political disadvantages at this time of shaky Liberal hold on power outweigh the administrative advantages. Had the Liberals received a majority last November Mr. Pearson might have been influenced to go ahead. But now, and with Mr. Pearson's tenure of office not likely to continue beyond this Parliament, it's rather late in the day for this particular prime minister to remake the executive in the British mold.

★ ★ ★

Indeed, Mr. Pearson made it clear in his comments to the House that no immediate action is under consideration. But, he said, "as government business continues to increase . . . it may be necessary to increase the number of ministers." Then he added "it will perhaps become necessary to introduce a system into our governmental structure by which we will have ministers in the cabinet and ministers who only attend cabinet meetings when subjects of direct responsibility and interest to them are being considered."

"This would mean that the cabinet itself would be smaller and that there would be a number of ministers who would not automatically be members of the cabinet," he explained.

In lieu of implementing this reorganization long ago, Mr. Pearson tried another method of increasing executive efficiency. He set up a number of standing cabinet committees to which cabinet matters in specified categories are referred for consideration and recommendation to full cabinet. While this arrangement has been helpful, it still does not blast out the bottleneck of ultimate decision by 25 men and one woman.

The nature of the bottleneck is the time required to get 26 more or less strong-willed ministers with widely-different regional responsibilities to agree on policies and courses of action. One minister confessed to me that projects with which he wants to proceed are held up almost interminably by inability to get decisions out of cabinet.

★ ★ ★

Mr. Pearson's "inner cabinet" plan would automatically ease this bottleneck. Cabinet as a decision-making body might then be no more than 10 or 12 men, with the remainder of the ministers being left with departmental administration, participating in cabinet decisions only when their departments' activities were involved.

Mr. Pearson's inner cabinet, if he named one, would comprise those already recognized as the chief ministers: Martin, Sharp, Winters, Favreau, Marchand, Pickersgill, MacEachen and perhaps Cardin and Greene. The power of government would be concentrated in their hands. Ten men plus the PM—and only two of them from outside the central provinces of Ontario and Quebec.

What has stayed Mr. Pearson's hand, I suspect, is the belief that an Ontario-Quebec inner cabinet running the country would be resented in the outer provinces, with harm to national unity and the Liberals' political future.

DATSUN 1600

New Model Outperforms Specifications

A sports car that actually exceeds manufacturers' specifications in both top speed and acceleration is the hot and handsome Datsun 1600.

Powered by a 96 HP, 4 cylinder OHV engine with twin carburetors, the stock two seater was recently test driven in Japan by reporters for 11 automotive magazines. Tests took place at the Yatabe track near Tokyo.

Maximum speed over the circular course was 112 MPH. Average speed was 110.2 MPH as compared with a catalogue maximum of 106 MPH. From a standing start the Datsun covered a quarter mile in 17 seconds flat; it hit 62.14 MPH in 10.3 seconds.

Now available in Canada, the new 1600 is a beautifully finished, luxuriously equipped and superbly engineered unit. Compression ratio is 9:1. Weight is 2,028 lbs. Mechanical features include front wheel disc brakes, cam and lever type gear steering and a four speed fully synchromeshed transmission. The 1600cc disolacement engine develops 95 HP at 6,000 rpm.

Race wins for the model have been numerous. They include firsts in the GT2 and GT3 categories at the Japan Grand Prix and a first in the All Japan Hill Climb. Another first was scored in the Women's event of the U.S. Sports Car Club races before the car was officially in production.

A fastback coupe version of the 1600 now in limited production created a sensation at the recent New York Auto Show. 'Car and Driver' called it "one of the most ogled exhibits." 'Road and Track' commented: "completely original and very well finished — a combination of proven chassis and engine wrapped in an attractive package."

PERENNIAL FAVOURITE

Get ready for Spring! Stock up on Lucky Lager, the gardener's friend, and savour a flavour as big as all outdoors. Plant an extra case in your refrigerator for your green-thumbed neighbours. You'll be glad you did. Gardeners dig Lucky's big, bold, Western taste and man-sized flavour. Great thirst-quencher! Why wait for Spring? Happy gardening!

Give Yourself a LUCKY BREAK

for free home delivery and bottle return, phone: 382-6832 or 384-4179

This advertisement is not published or displayed by the Liquor Control Board or by the Government of British Columbia

LOSE SENIORITY

Burnaby Firm Taking Back Fired Strikers

VANCOUVER (CP) — British Columbia labor troubles took a turn for the better on at least one front during the weekend.

The Lenkurt Electric Co. dispute appeared at an end with the International Brotherhood of Electrical Workers (CLC) announcing Saturday most of the 257 employees fired last month for taking part in a wildcat strike would return to work today.

Angus McDonald, president of the IBEW's Vancouver local 213, said the employees met Saturday and voted to go back on company terms. The company said it would accept the men back only as new employees without seniority.

The dispute flared when the men walked off their jobs to protest being asked to work overtime. They claimed the company had agreed there would be no overtime while a new contract was being negotiated.

The company promptly fired all 257.

Six labor leaders and 24 other persons were still scheduled to appear in B.C. Supreme Court here today to face contempt proceedings arising from picket line disturbances at the Lenkurt plant in suburban Burnaby

They will be required to show cause why they should not be imprisoned, fined or receive other penalties for alleged contempt of two Supreme Court orders barring picketing of the plant by the electricians' union and other labor organizations.

Nine persons were arrested during the incidents and charged with assault and obstruction.

In another dispute, this one between the city of Vancouver and its outside workers, the workers Sunday endorsed a union telegram to Mayor William Rathie calling for continuous negotiations in the wage dispute to begin today.

The telegram was sent to Mayor Rathie Friday and asked for the mayor and city councillors chosen by him to sit down with the city and union negotiators in continuous negotiations until, such time as they either reach an agreement or mutually agree to ask the government for an industrial inquiry commissioner.

However, Jack Philips, secretary of the Vancouver Public Employees Union, told the 1,500 striking union members Sunday that he had received no reply from the mayor.

The union went on strike three weeks ago to back demands for a 70-cent-an-hour pay increase in three years. The best city offer was 28½ cents over two years. The basic wage at present is $2.28½ an hour.

In North Vancouver, striking municipal employees refused to service the city's water chlorination plant, despite seven ruptured water mains and a blistering letter to the union from Mayor Carrie Cates.

Alex Markides, president of the north shore local of the Canadian Union of Public Employees (CLC), said Sunday the city superintendent and his assistant are qualified to operate the plant.

Water from the city of Vancouver is being used and the increased pressure is blamed for breaking the mains.

WIPING away an emotional tear after her selection as Miss Europe is Maria Dornier. The competition was held in Nice, France, Saturday.

STAYED WITH SHOW

Bud Collyer has been host of the TV game To Tell the Truth since its debut in 1956.

FATHER PROTESTS

Girl Dreams of Terror

VANCOUVER (CP) — Four-year-old Debbie Tann still dreams of her ordeal Friday night when a man held her hostage with a knife at her stomach for two hours.

Mr. and Mrs. Maurice Tann said Sunday night their daughter is still frightened and is unusually silent. She refused to leave her parents' side. She still wakes, screaming.

Debbie's ordeal began minutes after a man and his son were slashed by a man wielding a knife and shouting incoherently.

The man then grabbed Debbie on a busy street corner and backed against a wall while police and crowds gathered. He pressed a knife to the girl's stomach and demanded that his "story" be told.

Vogislav Stankovic, in fair condition in hospital after knifing himself, was charged Saturday with two counts of attempted murder. Also in fair condition with stab wounds were Theordor Kaczor and his son Teddy.

Police said the man was released recently from nearby Riverview mental hospital.

Debbie's father said he intended to ask Attorney-General Bonner for stiffer laws to keep disturbed persons at Riverview for an indefinite period once they have committed a crime.

"It was irresponsible to release a man like that," said Mr. Tann.

Dr. B. F. Bryson, medical superintendent at Riverview, said the man "had improved when we released him six weeks ago, but we can never guarantee a deranged person is completely cured."

KENYA CLEARS CORN SUSPECT

NAIROBI (AP) — Kenya's suspended marketing minister, Paul Ngei, was cleared Sunday of criminal offences in the sale of corn and taken back into the cabinet of President Jomo Kenyatta. This time he's minister of housing. A three-month inquiry was set up to sift charges that Ngei's wife, who runs a corn mill, was responsible for last year's shortage of that grain in this former British colony in East Africa.

Transferring your funds?
HEAD NORTHWEST!

Now's the time of year - when interest is being calculated - to take a close look at the return your funds are actually earning. Most savings institutions pay just 3% interest, paid twice yearly. Here at North West Trust, we pay half as much again: 4½% - calculated every month of the year on Savings Accounts! And don't forget the free chequing privileges on Current Accounts.

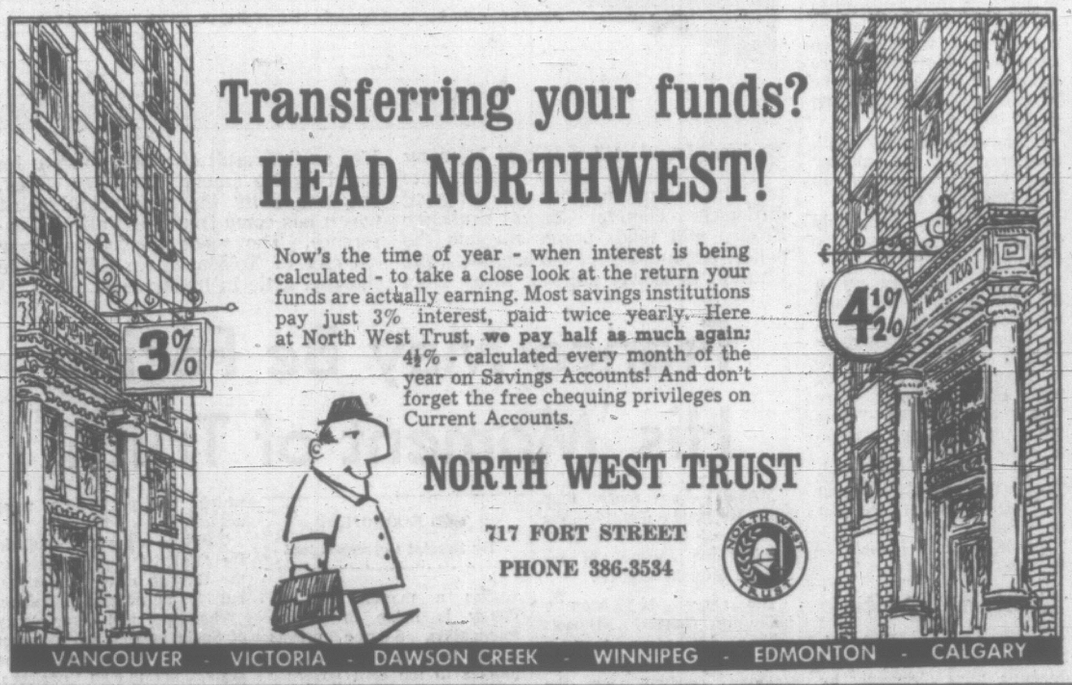

NORTH WEST TRUST
717 FORT STREET
PHONE 386-3534

VANCOUVER - VICTORIA - DAWSON CREEK - WINNIPEG - EDMONTON - CALGARY

Doctors Must Report On Narcotic Trading

OTTAWA (CP)—Doctors who dispense narcotics and controlled drugs are required for the first time to keep the same kind of records as pharmacists, it was learned today.

It is estimated that more than 2,000 doctors will come under new regulations on narcotics and controlled drugs regulations approved by the federal cabinet earlier this month.

Federal authorities say it is becoming a growing feature of medical practice in Canada for physicians also to dispense drugs.

While they will be required to keep records of dispensary sales of these drugs, doctors will not have to report the drugs they dispense to a patient as part of a house call. These are not usually dispensed in quantity.

The new regulations also will clear up an anomaly of drug control whereby doctors who own or operate drug stores, as is the case in some smaller communities, did not have to keep pharmacists' records of their supplies and sales of narcotics or controlled drugs.

FIX AMOUNT FOR RECORD

Records will be required if the doctor dispenses more than three times the maximum daily dosage recommended by the manufacturers or three times the generally - recognized maximum daily therapeutic dosage.

The information required includes names and quantity of drugs furnished, name and address of the person to whom it was furnished and the date.

As in the case of pharmacists, doctors affected by the new regulations must permit federal drug inspectors to examine their drug records and check their stocks.

The doctors also are required to take precautions against loss or theft of narcotics or controlled drugs and to report within 10 days of discovery any loss or theft.

YOU'VE HEARD ABOUT IT ON CJVI AND CFAX
NOW! . . . SEE AND DRIVE
Sunbeam '1725' Sedan

Now with the 5 YEAR/ 50,000 MILE POWER TRAIN WARRANTY

• SMOOTH gear changes—full synchro-mesh or American Automatic.
• SMOOTH silent riding comfort for up to five adults.
• SMOOTH surging power from the 69.5 h.p. engine.

*Covers parts and labour on engine and drive train.
One of the Sunbeam family of fine performers.
FOR ONLY $43 PER MONTH (WITH YOUR TRADE-IN WORTH $600.)

J/M Jameson Motors (1965) Ltd.
A CHRYSLER ASSOCIATE DEALER
740 BROUGHTON Open Every Week Night Until 9 p.m. 384-1161

Be counted for Canada

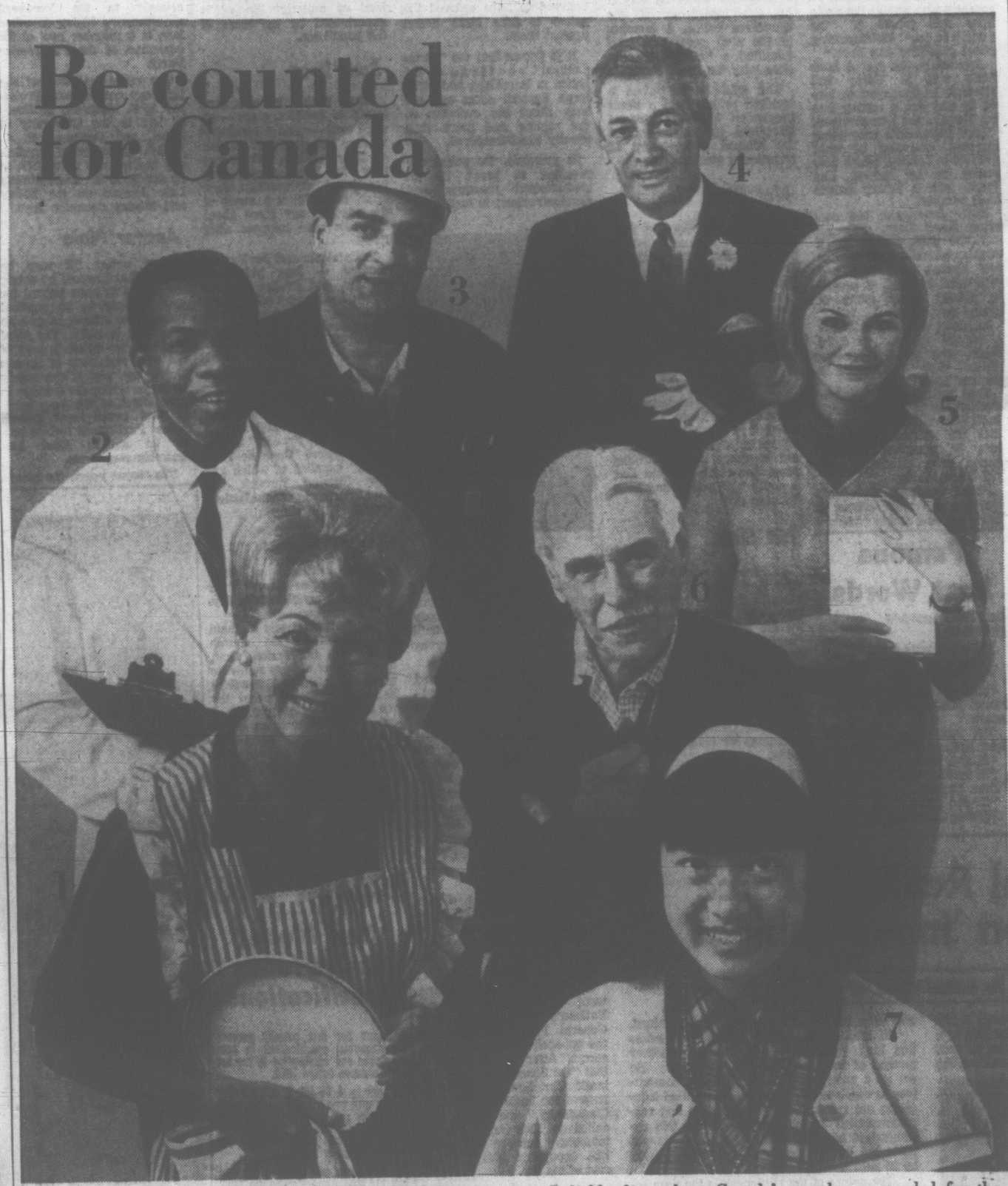

A census taker from the Dominion Bureau of Statistics will visit your home soon to ask you these five simple questions as part of the 1966 Census of Canada. The census starts June 1st.

Your answers, when related to the answers from millions of other Canadians, will provide basic facts on Canada's growth and development as a nation. These facts are essential to business and industry and to governments at all levels.

Census '66
JUST 5 SIMPLE QUESTIONS
1. Name of person?
2. Relationship to head of household?
3. Male or female?
4. Age at last birthday?
5. Single, married, widowed or divorced?

Householders will also be asked whether the home is owned or rented. Farmers are asked additional questions, which for their convenience, will be mailed to them in advance.

Dominion Bureau of Statistics
Walter E. Duffett, Dominion Statistician
Hon. Robert H. Winters, Minister of Trade & Commerce

Reliable facts about Canada's people are needed for the planning of future schools, highways, hospitals and other public services, and for marketing and research.

The information you give the census taker is completely confidential. This is assured by Federal law — the Statistics Act. And if you've any doubts that he is an official census taker don't hesitate to ask for his credentials. **Be counted for Canada...**

When you've got a gin this good

the only thing you can improve is the package.

So we did.

We've added a bright new blue and silver label to Hiram Walker's Crystal Gin. But inside our distinctive new bottle we've kept the same superb dryness and subtle flavour. Crystal Gin is dry enough for martinis, yet flavourful enough to sit up beautifully in a tall collins or tonic.

Try Crystal Gin in this new crystal package. You can recognize it by its good taste.

HIRAM WALKER & SONS LIMITED
WALKERVILLE, ONTARIO

This Advertisement is not published or displayed by the Liquor Control Board or by the Government of British Columbia.

We Can Turn You Out, Unions Warn Wilson

By LOUIS NEVIN

LONDON (AP)—British trade unions are increasing their opposition to the Labor government's campaign to limit wage increases.

As the merchant seamen's strike entered its third week, union leaders and left-wing laborite legislators assailed the government for assuming emergency powers to meet a threat to Britain's food supply.

The union heads and legislators warned Prime Minister Wilson the working man and his unions brought him to power and they could also turn him out. They charged the government was infringing on labor's rights to bargain collectively.

Some laborites said Wilson seemed determined to make the seamen's strike a test case of his battle to control wages and prices.

Britain's economy has been unhealthy for years. Rising prices were losing traditional export markets for British industry while, with imports booming, the British were buying abroad more than they were earning.

An inflationary situation has existed for years, brought on by a shortage of workers resulting in a steady stream of wage increases followed by price increases to pay them.

The Labor government said the vicious circle had to be broken if Britain was to survive economically and get the balance of payments out of the red.

A national five-year plan was drafted with a cardinal point that wage raises should be held to between three and 3½ per cent in any year, except in cases of manifest inequality or hardship.

A prices and incomes board was set up and both labor and management agreed, grudgingly, to submit to the board's judgment.

But every union felt its case for a raise was one of hardship or manifest inequality and chafed under long investigations by the board.

The government held the line until April, when it gave a 33-per-cent pay increase to the doctors working under the state medical program. That was the break in the dike and the seamen's demand for a 17-per-cent raise came flooding through with more demands expected to follow.

The seamen's strike is being felt by many.

The housewife is paying seven cents more a pound for lamb roast and five cents a pound more for her roast of beef. Hundreds of families are stranded on the beach in Dover this Whitsun Day (Pentecost) holiday, unable to get aboard one of the Belgian or French ferries for a long weekend on the continent. Vauxhall, the General Motors subsidiary, lost the sale of 1,200 cars to Canada because they were unable to deliver.

No one denies that British seamen are underpaid at a basic wage of $45 for a 56-hour week. But the government says the line must be drawn somewhere for the sake of the nation as a whole.

180 Youngsters Compete In 4-H Judging

More than 180 young people put in a good days' work learning how to judge farm animals at the South Malahat 4-H Club field day at the Saanichton fair grounds on Saturday.

Feature events of the day were judging competitions in seven classes — beef, dairy, sheep, goat, poultry, home arts and horticulture.

Aggregate winner in the senior section was Dena Cronk of the Metchosin 4-H Sheep Club. She received 616 points out of a total of 730.

Susan Street of the Saanich Peninsula Beef Club, placed second, and Bonnie Reimer, Saanich Aryshire 4-H Club, third.

Intermediates: Barbara Harriet, Luxton Holstein Club, first; Cathy Godfrey, Saaanich Peninsula Beef, second; Steve Doran, Saanich Peninsula Beeef, third.

Juniors: Terry Beckett, Saanich Goat Club, first; Janette Futcher, Saanich Goat Club, second; Sylvia Wright, Saanich Jersey, third.

BACKACHE and RHEUMATISM Pain

After 31 twice as many women as men are made miserable by common urinary irritation caused by a germ, Escherichia Coli. To quickly combat the secondary aches, muscular pains and disturbed sleep caused by Kidney and Bladder irritations, try taking 2 little CYSTEX tablets with a glass of water 3 times daily for a few days. CYSTEX is a cleaning urinary antiseptic, also an analgesic pain reliever for Rheumatism, Sciatica Pains, Headache, Backache, and muscular pains. Get CYSTEX from druggist. Feel better fast.

Advt.

Woodward's
MAYFAIR

TUESDAY FOOD SPECIALS

WOODWARD'S OWN
Jam or Lemon Jelly Rolls Sponge cake, jam or lemon filled. Each ..... 39¢

LOCAL GROWN FRESH
Mushrooms lb. ..... 49¢

SOUTH AFRICAN
Grapes Barlinka, lb. ..... 39¢

CALIFORNIA NO. 1
New Potatoes Tasty and nutritious ..... 10 lbs. 59¢

CANADA CHOICE
Ground Beef lb. ..... 53¢

FRESH, FLAVOURFUL
Orange and Lemon Slices 1-lb. ..... 39¢ Candy Dept.

DAIRYLAND RICH, CREAMY
Ice Cream 3-pt. carton ..... 69¢

SUN RAY PURE
Strawberry Jam 48-fl. oz. tin ..... 99¢

BLUE RIBBON INSTANT
Coffee 10-oz. jar 1.39

HUNT'S CHOICE
Apricots Whole, Unpeeled, 28-oz. tin ..... 2 for 65¢

CRAWFORD'S BRITISH
Biscuits Custard Creme or Creamy Chocolate. 6½-oz. pkt. ..... 6 for 1.00

McCAIN'S FROZEN
Potato Puffs 8-oz. pkt. ..... 2 for 49¢

WOODWARD'S
Peanut Butter 48-oz. tin ..... 89¢

PROCTOR & GAMBLE
Tide Detergent 5-lb. pkt. King Size 1.29

Prices Effective May 31. Personal Shopping Only
We Reserve the Right to Limit Quantities

It costs so little to make a photo talk

When a family grows up and goes its several ways, when a job that has to be done separates you by thousands of miles from near and dear ones, there's a gap left that photographs only partly fill. And yet, it takes only a minute—and costs so little—to pick up your phone and make that beloved photo talk.

If you travel frequently on business or have to spend extended periods away from home, be sure to arm yourself with a B.C. TEL Long Distance Credit Card. It enables you to call long distance from any phone in the country to any other phone and charge the call to your personal or business account.

You can always call home "collect," even from phones in the U.S. Remember, too, that long distance calls cost about one-fifth less after 6 pm and all day Sunday. Here are a few typical charges from and to Vancouver:

As the years pass by, the telephone becomes one of the strongest links holding scattered families together. On birthdays and other special anniversaries—on occasions like Easter, Mother's Day, Father's Day, Thanksgiving and Christmas—a long distance call is "the next best thing to being there."

VANCOUVER—PRINCE GEORGE..... $1.35
NEW WESTMINSTER—CALGARY..... $1.50
VICTORIA—TORONTO. $2.35
(Evening, station-to-station calls, first 3 minutes)

The pleasure of a long distance call remains one of today's biggest bargains. Despite rising incomes and living costs, many long distance calls actually cost less in dollars and cents than 10 years ago. Use Long Distance for all it's worth!

B.C. TEL
BRITISH COLUMBIA TELEPHONE COMPANY

WORLDWIDE TELEPHONE CONNECTIONS • INTERNATIONAL TWX AND TELETYPE SERVICE • RADIOTELEPHONES
CLOSED CIRCUIT TV • INTERCOM AND PAGING SYSTEMS • ELECTROWRITERS • DATAPHONES • ANSWERING
AND ALARM UNITS • OVER 300 OTHER COMMUNICATION AIDS FOR MODERN HOMES AND BUSINESS

MORE OPINIONS SOUGHT

500 Letters Favor Saanich Sports Centre

LUCKY DOGS who got VIP treatment Saturday at the hands of junior SPCA members were residents of the society's animal shelter. Pooches were combed, brushed and untangled by young animal lovers who had just received short courses in pet grooming from SPCA instructors. After the beauty session 24 girls and one boy lined up with their charges for Times photographer Irving Strickland, who didn't even try to separate the dogs from the kids, just shot them together.

Saanich residents have written more than 500 letters favoring a municipal sports centre, parks and recreation committee chairman Councillor Edward Lum said Saturday.

"More letters favoring a centre are coming in almost daily," he said. "This would be a major undertaking and I would like to see more opinions on the subject from Saanich residents in the form of letters."

He had favored the idea of two ice surfaces, but this would meet the immediate needs of "only a portion of the people."

A sports centre should have "something for everyone," from ice surfaces to activities for senior citizens. It could be coupled with an auditorium and catering facilities for conventions.

"As a rough estimate I think a complex such as this would cost in the neighborhood of $1.5 million," he said.

The location would be most important to its success. Roads and parking areas were problems which would have to be studied by engineers and planners.

"I'd like to see the studies finished as soon as possible so the question could be placed before the electorate in a December referendum," he said.

Bear Loses 7-Hour Duel With Elderly Prospector

EDMONTON (CP) — Death in the form of an angry black bear stalked a 60-year-old man for seven hours across the Arctic barrens last week.

Fred Lypka of Edmonton told today of the ordeal in which, step by step, he retreated miles across the tundra toward his tent and the safety of his rifle.

Lypka, a prospector, was working several miles from his camp about 250 miles north of Yellowknife. He was armed with only an axe.

About 7 p.m., he sensed, rather than heard, danger behind him. He yelled and whirled to face the huge beast which had come silently up behind him. The bear was already upright, with a massive forepaw poised to strike the unarmed man.

The yell startled the bear, which backed away a step. The gleaming claws slashed harmlessly through the air.

YELLED AGAIN

The prospector yelled again as he picked up his axe, but the bear would back away no farther. It was determined.

Lypka knew he was in trouble. he had often faced bears, but in 23 years in the north, this was the first one he was unable to frighten off.

Cautiously, Lypka began moving backwards. The bear followed. A slip meant certain death.

"As long as I was yelling, the bear would hang back," said Lypka. "But the minute I stopped, it would rear up and take a swipe at me."

There was no help available; the nearest person was 100 miles away.

Hoping the bear would give up, Lypka inched his way backward, yelling and brandishing his axe. But the bear continued to stalk him.

Finally, Lypka realized the bear wasn't going to give up and began backing toward his only hope — a rifle in his tent, miles away.

Knowing he couldn't back through bush without falling — and dying — Lypka backed toward a survey line cut through the bush in the direction of his camp. He reached the line, in which tall grass was growing, and realized he had another weapon — fire.

DROPS MATCHES

He began dropping matches into the grass. The fire flared. The bear backed away.

Lypka turned and ran, hoping to lose the beast for good.

It didn't work. He ran until he gasped for breath. He looked back. The bear was almost upon him again.

The duel resumed. Lypka yelling, swinging his ax, and backing up a step at a time. The bear was stalking, slashing, and waiting for its intended victim to make a wrong move.

LOSING VOICE

Hours dragged by. Lypka began losing his voice.

But he kept fighting. Then, at about 2 a.m., after seven hours of terror, he reached his camp.

He turned, dashed for the tent and reached for the loaded rifle just inside.

The bear charged around the corner of the tent just six feet away as the prospector raised the rifle and fired.

The bear dropped, its back broken.

Lypka said he was "just lucky" with the shot. His glasses were steamed up from the sweat pouring down his face.

Vets Travelled 38,000 Miles For Anniversary

Old soldiers of the 15th Brigade travelled a total of 38,000 miles between them to commemorate the 50th anniversary of their departure from Victoria to fight in the First World War.

The occasion was a banquet in the Ingraham Hotel at which Lieutenant-Governor George Pearkes was guest of honor.

Wes Baldwin travelled from Detroit, Hugh Harrigan came from Montreal and Norman Goldsworthy arrived from Flint, Mich.

Many travelled from California, among them Dr. John Helmcken of Santa Ana, grandson of Victoria's first doctor and Speaker of the Legislature.

More than 70 former members of the 15th Brigade — the largest contingent of artillery to leave Victoria during the First War — drank a toast to the brigade proposed by Judge J. B. Clearihue, chancellor of the University of Victoria.

35 Die in Tribal War

LAGOS (Reuters)—At least 35 persons have been killed and several injured in inter-tribal clashes in northern Nigeria, reports reaching here said today.

Meetings Calendar

World Ship Society, Wednesday, 8 p.m. at the Maritime Museum, Bastion Square.

Oxfam, 8 p.m. Wednesday at the Friends Meeting House, 1831 Fern. Speaker: Mrs. Mary Poaps, associate director of Oxfam of Canada.

Victoria Electric Club, Tuesday, 12:05 p.m. at the Crestaurant, 455 Belleville. Speaker: Rev. Marvin Evans of the Unitarian Church, on "Automation and Human Values."

Esquimalt Women's Institute, Thursday at 2 p.m., Jubilee Hall, Fraser St.

Ex-Service Women's Royal Canadian Legion, Thursday, 8 p.m., Britannia Legion Hall.

$139,000 Damage Award In Car Flip

MONTREAL (CP) — Associate Chief Justice George S. Challies of Quebec Superior Court today awarded $138,874 to a former garage helper who lost the use of his arms and legs as a result of an automobile accident Aug. 20, 1965.

Driver of the car, Garry Gibbs of Montreal, was ordered to pay the amount, plus interest and costs, to Godfrey Romaniuk, 29, a passenger in his automobile.

Gibbs had testified that his car spun out of control while trying to avoid a collision with another auto. But the judge said that in his opinion Gibbs had lost control of the vehicle and driven it down a slope "and turned it over under circumstances which do not indicate it was necessary to do so."

CAMP CHIEF of Penticton jamboree to be attended by boy scouts from all over B.C. and Yukon this summer, is former Victorian Charles W. Nash. Regional scout council president here in 1962 and 1963, he is now provincial commissioner, lives in West Vancouver. Scout Jamboree will be held July 9 to 16.

Flames Doused In Cathedral

LEON, Spain (Reuters)—Firefighters early today won a five-hour battle against a blaze that threatened Leon's famous Gothic Cathedral.

Priceless art treasures and ancient stained-glass windows were saved, a spokesman from the civil governor's office reported.

Lightning is believed to have started a raging roof fire that sent worshippers fleeing into the streets Sunday night.

Flames menaced the entire nave roof and the 180-foot-high central dome. Centuries-old windows, some 40 feet high, were also imperilled.

But local firemen—aided by units rushed from neighboring towns, two Spanish army regiments and a United States Air Force base—brought the blaze under control.

Teen-agers on Tear

TORONTO (CP) — Four persons were arrested early Sunday after more than 300 screaming teen-agers trapped two policemen on the roof of a car in Yorkville Village, Toronto's midtown coffee-house district. Constable James Hughes and William Owens climbed on the car and held the crowd at bay until 20 policemen came to their rescue.

Dates abbreviated with six of the same numerals occur only once a century, e.g., Nov. 11, 1911—11-11-11.

BRITISH TAX REFUND

Claim forms for Pension Income Tax Refunds will be available at —

H. & R. **BLOCK** CO.
2903 DOUGLAS ST.
Phone for appointment evenings and weekends
382-0075

Deadline Nearing For 1967 Pension

Deadline for registration to receive the old-age pension next January is rapidly approaching but almost 75 per cent of the 80,600 eligible Canadians haven't filed papers yet.

The department of national health and welfare today said all persons who become 68 years old anytime during 1966 and have lived in Canada 10 years should submit applications now.

Applications, obtainable at any post office, must be submitted by July to give time for processing so that first cheques will be sent out January.

Pensions at age 68 next year will mark the second step in a five-year plan reducing the qualifying age to 65 in the year 1970.

Blast Rips Lab

TEIPEI, Formosa (Reuters) —An explosion today ripped open the top floor of the three-storey American naval medical research unit here, injuring four Chinese, one critically. The blast shattered expensive medical equipment in the laboratory and adjoining office.

YEAR END
FISCAL CLEARANCE
SALE
TELMAC
NO MONEY DOWN

PUBLIC NOTICE

FIRECRACKER PROHIBITION

The Regional District of the Capital of British Columbia has passed a by-law prohibiting the sale and discharge of firecrackers throughout the Regional District which includes the municipalities of:

Central Saanich, Esquimalt, Oak Bay, North Saanich, Saanich, Victoria and the Village of Sidney

and the Electoral Areas of:

Colwood, Langford, Metchosin, Sooke and View Royal.

Permits may be granted for special firework displays if obtained from the Municipal Offices concerned or for the Unorganized Areas from the offices of the Regional District Board, Room 8, 918 Government Street, Victoria, B.C.

ANTHONY H. ROBERTS,
Secretary-Treasurer.

. . . when you choose McCall's, you have every reason for confidence . . .

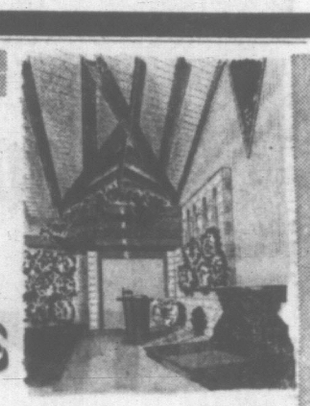

McCALL BROS

FUNERAL CHAPELS 1400 Vancouver St. at Johnson 385-4465

WOOLWORTH'S SLASHES PRICES GIGANTIC CLEARANCE SALE

5c BINS —Squirt Cigars —Marbles

15c BINS —Lace Plastic Doilies —Brown Scuff Kote Shoe Polish —Half Hat Frames

27c BINS —Plastic Tumblers —Antiseptic Mouthwash

47c BINS —Cover Girl Lipstick Refills —Toothpastes —Men's Ties —Hair Spray

67c BINS —Twin Pak Toothpastes —Hazel Bishop Lipstick

77c BINS —Spin Curlers —Boys' 4-6x Flannel Shirts —Cake Tins

88c BINS —Kiddies' Purses —Shampoos

97c BINS —Sun Tan Lotions —Gillette Razor Sets —Ladies' Gowns —Girls' 8-14 White Blouses —Shoes and Slippers

$1.97 BINS —Boys' 8-14 Sport Shirts —Flip Top Waste Receptacle —Girls' 4-6x Gowns and Pyjamas —Ladies' Slims

$2.22 BINS —Ladies', Men's and Boys' Shoes —Ladies' Sweaters —Brassieres

Multi-Colored Cotton Viscose
SCATTER RUGS
Valued at $2.49 NOW **$1.97**

ARTIFICIAL FLOWERS
New Lot Just Arrived — Sprays, Greens and Summer Blooms
VALUES to 39c NOW 9c

First Quality Seamless Mesh
NYLONS
Dark Shades and Light Shades
SPECIAL ONLY **39c**

WHILE THEY LAST
Chrome Kitchen Chairs
$4.77 EACH or 4 for $18.88

Large Size Striped Linen
TEA TOWELS
3 for $1.00

JEWELLERY CLEARANCE
Brooches, Kiddies' Jewellery, Necklace and Earring Sets
2 PIECES for $1.00
Separate— Earrings, 27¢ Necklace, 73¢

TOY SALE
Frictions, Dolls, Doll Clothes, Pianos, Percolators, Vanity Sets, Ironing Boards, Games, Inflatables, Battery-Operated Vehicles.
ONLY 2 for $1.00

Pastel Pink and Blue
CANVAS OXFORDS
Ladies', sizes 5-9 $1.99 Misses', sizes 11-2 $1.49

STYLES FOR SWINGERS
ACRYLIC ORLON
SHELLS
Six or more styles to choose.
NOW ONLY . . . $2.99

GIANT SIZE
BEACH TOWELS
Beautiful new patterns and scenes.
KIDDIES $1.99 TEENS AND ADULTS $2.44

MEREDITH & DREW
Famous BISCUITS
Shortcake, Marie, Lincoln, Highland Shorties, Granny's.
3 for 69c

Beautiful Artificial Stone
DINNER RINGS
Values to $3.98
NOW 88c

42" WABASSO COMFORT
PILLOW SLIPS
ONLY 99c

22" X 28"
OILETTE PICTURES
Sailing Ships, Scenes and Oilette Reprints.
Valued at $2.98
NOW $2.47

LATEST COLORS OF
SUBURBAN RUGS
Wine, Avocado, Blue/Green, Leather Tan, Spanish Gold
6 x 9 $21.88 9 x 12 $34.88

SATISFACTION GUARANTEED WOOLWORTH'S REPLACEMENT OR MONEY REFUNDED

YOUR MONEY IS WORTH MORE AT WOOLWORTH'S

CANADA SAFEWAY LIMITED

You're invited! Come save during our Big Celebration Days!

ANNIVERSARY sale

Marmalade

Empress Pure
Seville Orange or G.L.O.

48 fl. oz. tin **69c**

Instant Coffee

Safeway Rich Coffee
Flavor springs to life in your cup.

Special Offer, 6-oz. jar..... **79c**

Anniversary Cake

Toastmaster
Vanilla or Chocolate.

Each..... **79c**

Peanut Butter

Empress Pure Homogenized
Regular or Chunk Style.

48 fl. oz. tin..... **99c**

Prices Effective

MON.—SAT., MAY 30—JUNE 4

In Your Victoria Safeway Stores

WE RESERVE THE RIGHT TO LIMIT QUANTITIES

SAFEWAY

CANADA SAFEWAY LIMITED

37TH ANNIVERSARY

Pineapple Juice Lalani, Fancy, 48-oz. tin

Tomato Juice Town House, 48-oz. tin

Safeway Guaranteed Products. Delicious, Refreshing

Serve chilled. Your Choice ---- 3 for $1.00

Edwards

Coffee

Rich, Vigorous Flavor and Aroma

1-lb. tin 85c 2-lb. tin $1.67

TEA BAGS $1.29

Canterbury Finest Quality. Orange Pekoe. Special Offer. Pkg. of 125 ----------

Tea Bags Canterbury Orange Pekoe. Special Offer. 60's ---------- 69c

White Magic

Bleach 39c

Full Strength, 5% Chlorene. 64-oz. plastic jug. --

Cleanser White Magic. 14-oz. pkg. ---------- 2 for 35c

Spray Starch White Magic. 15-oz. aerosol tin ---------- 59c

Dishwashing Compound White Magic. 1-lb. 14-oz. pkg. ---------- 55c

Toilet Tissue Purex White or Colored. Roll ---------- 4 for 55c

Empress for Quality

Pure Jams 59c

Raspberry—Cherry—Black Currant—Gooseberry—Loganberry. Empress Pure. 24 fl. oz. tins. Your Choice ----------

Jelly Powders 6 for 49c

Empress Assorted Flavors. 3-oz. package ----------

Lemon Pie Filler Empress, 4-oz. package ---------- 2 for 19c

Empress Black Pepper Ground. 4-oz. tin ---------- 39c

Pancake Syrup Delicious on Waffles, too. 44-oz. bottle ---------- 49c

Empress Jelly CRABAPPLE. 24-fl. oz. jar ---------- 53c GRAPE. 24-fl. oz. jar ---------- 57c

Green Peas Town House Fancy Assorted. 15-oz. tin.	2 for 35c	6 for $1.00	12 for $1.89
Green Beans or Wax, Cut—Town House Fancy, 15-oz. tin	2 for 43c	6 for $1.19	12 for $2.19
Peach Halves Town House Fancy Quality. 15-oz. tin.	2 for 49c	6 for $1.39	12 for $2.65
Fruit Cocktail Town House Choice Quality, 14-oz. tin.	2 for 49c	6 for $1.39	12 for $2.65
Tomatoes Town House. 20-oz. tin.	2 for 49c	6 for $1.39	12 for $2.65

Niblet Corn Green Giant. Tender Whole Kernels. 14-oz. vacuum tin ---------- 5 for $1.00

Potato Chips Lunch Box. Fresh, Crisp and Delicious. 9-oz. tripack box ---------- 49c

Cheddar Cheese Safeway Old. Finest Quality. Serve with Crackers. Random Cuts, lb. ---------- 79c

Marshmallows Angelus. Lowney's White or Colored. 16-oz. pkg. ---------- 2 for 69c

All Purpose Flour Harvest Blossom. No. 1 Quality. 25-lb. bag ---------- $1.69

Instant Skim Milk Lucerne Powdered, 3-lb. pkg. 89c

Aylmer Soup

Tomato or Vegetable. 10-oz. tins ---------- 4 for 49c

Soda Crackers Busy Baker. Plain or Salted. Foil wrapped for freshness. 16-oz pkgs. 33c

Busy Baker Cookies

★ Ginger Snaps ★ Chocolate Chip
★ Coconut Fudgies

Pack 'em in the lunch box. Your Choice ---------- 2 for 89c

Homogenized

Fresh Milk 72c

Lucerne Bonus Quality, 3.8% butterfat, 3-qt. plastic coated carton ----------

Orange Juice

Bel-Air Frozen. A Wonderful Refreshment, Tree Fresh. Concentrated. 12-oz. tin ---------- 2 for 79c

★ BROCCOLI, 10-oz. pkg.
★ LIMA BEANS, 12-oz. pkg.
★ BRUSSEL SPROUTS, 10-oz. pkg.

Bel-Air Frozen Your Choice ---------- 3 for 89c

Fruit Pies

★ Apricot ★ Boysenberry
Bel-Air Frozen. 24-oz. ------ each 59c

Birds-Eye Frozen

★ Peas with Pearl Onions. 10-oz. pkg. ---------- Your Choice
★ Peas with Celery. 10-oz. pkg. 2 for 45c

Skylark Fresh

Irish Loaf 39c

Delicious toasted. Baked and delivered fresh. 2—14-oz. loaves--

Danish Strawberry Rolls Dorothy Fletcher, Pkg. of 8 ---------- 45c

THIS WEEK'S
Health and Beauty Aid Feature

Crest Toothpaste 99c

Found effective in the prevention of cavities. Special offer. Super size tube ----------

Check and compare - you can

SAFEWAY

CELEBRATION!

Luncheon Meat Tulip Brand. For school or home lunches. 12-oz. tin **39c**

Beans with Pork Taste Tells. In tomato sauce. Family size. 28-oz. tin ..... **4 for 89c**

Fancy Tuna Fish Sea Trader. Solid White Albacore. 7-oz. tin ..... **2 for 69c**

Fresh Bread Ovenjoy. White or Brown. 16-oz. sliced loaf ..... **6 for $1.00**

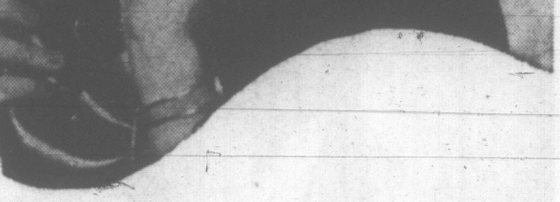

Cheez Whiz Kraft Cheese Spread, 16-oz. jar **79c**

Kellogg's Apple Jacks 10-oz. pkg. **45c**

Cake Mixes Duncan Hines Assorted, 19-oz. pkg. **47c**

Hellman's Mayonnaise Delicious on salads and sandwiches, 24-oz. jar **65c**

Knorr's Soups Assorted. Box of 2 pkgs. **43c**

Pie Crust Mix Melograin—Special offer, 18-oz. pkg. **33c**

Crisco Shortening Special Offer. 1-lb. pkg. **39c**

Secret Deodorant Get the family secret. 1-oz. roll-on **79c**

Liquid Cleanser Pine-sol. All-Purpose Cleaner. 15-oz. bottle **65c**

Bold Detergent New, Improved. Giant pkg. **95c**

Ivory Soap Personal size. Pkg. of 10 bars **99c**

Liquid Detergent Trend. 32-oz. plastic **69c**

Sanitary Napkins Regular. Kotex. Box of 24 ..... **79c**

Lucerne Party Pride Blueberry Marble

Ice Cream Feature Flavor of the month ..... **3 pt. ctn. 69c**

Snow Star **Ice Cream** Assorted flavors **3 pt. ctn. 59c**

Ice Milk Donuts Eskimo Pie. Low Fat Dairy Treat. Pkg. of 12 **49c**

Adorn Hair Spray Regular or Hard-to-Hold. 7-oz. tin **$1.49**

Salad Time... at SAFEWAY

Fresh Lettuce Local sparkling green swirls of crisp krinkly heads ..... **2 for 25c**

Green Onions or Radishes Add color and flavor to your salads ..... **2 bunches 15c**

New Potatoes California. Just scrub and cook ..... **10 lbs. 59c**

Valencia Oranges California, New Crop Sweet and Juicy ..... **8 lbs. 1.00**

Piedmont **Salad Dressing** 32-oz. jar **55c**

Variety Lettuce Local ★ Romains ★ Butter ★ Red ★ Endive Add taste to salads ..... **2 for 29c**

Fresh Avocados Imported, Rich Butternut Flavor ..... **2 for 29c**

depend on SAFEWAY

CANADA SAFEWAY LIMITED

GREAT BEEF SALE

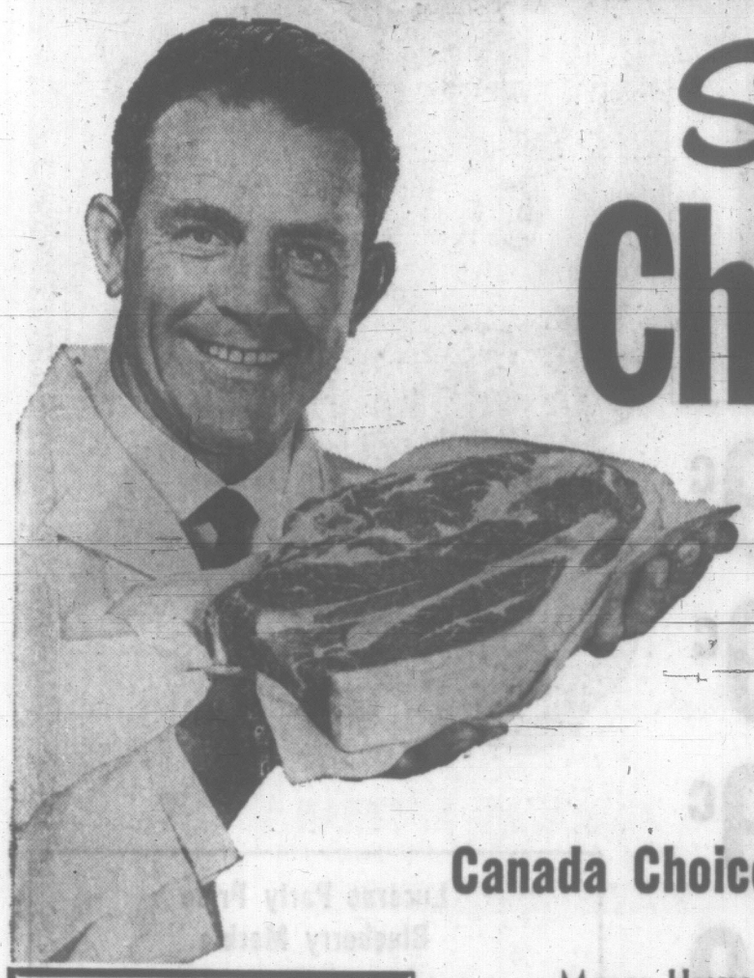

Superb Beef Chuck Steak

Cut from Top Quality Government Inspected Beef. Aged to the peak of perfection. Before cooking bask in a maranade or sprinkle with meat tenderizer.

CHECK THE TRIM

Canada Choice, Canada Good..... Lb. 49c

SAFEWAY sells only the two top grades of Government Inspected Beef
★ Canada Choice
★ Canada Good

Fresh
Ground Beef
Ground from Top Quality, Government Inspected Beef, lb. ... **59c**

Ground Shoulder For delicious hamburgers. lb. ... **69c**

Ground Round Safeway Guaranteed Quality. lb. ... **89c**

Manor House
Roasting Chicken
Frozen Fresh, Average 3½ to 4½ lbs.
Grade A Lb. **49c**

Sliced
Side Bacon
Swift's Eversweet, Government Inspected. 1-lb. package ... **79c**

Superb Beef
Standing Rib
ROAST, "The King of Roast". Canada Choice, Canada Good... lb. **79c**

Blade Rib Roast Blade Bone Removed. Canada Choice, Canada Good. lb. ... **77c**

Superb Beef — Boneless

Beef Chuck Roast	Boneless—Canada Choice, Canada Good, lb.	79c
Cross Rib Roast	Beef—Canada Choice, Canada Good, lb.	89c
Top Sirloin Steak	Canada Choice, Canada Good, lb.	$1.55
New York Steak	Canada Choice, Canada Good, lb.	$1.85
Sirloin Tip Roast	Canada Choice, Canada Good, lb.	$1.05
Bottom Round Steak	Canada Choice, Canada Good, lb.	89c
Top Round Steak	Canada Choice, Canada Good, lb.	99c

CHECK THE TRIM

Superb Beef
Round Steak
Bone In. Top Quality Grain-fed Beef. Canada Choice, Canada Good. lb. ... lb. **79c**

Beef Pot Roast Boned and Rolled, Plate and Brisket— Canada Choice, Canada Good. lb. ... **63c**

Beef Short Ribs For brazing. Canada Choice, Canada Good. lb. **45c**

Beef Rump Roast Corner and Shelbone Cuts, Canada Choice, Canada Good, lb. ... **99c**

Beef Sausage	Economy Brand, 2-lb. pkg.	99c
Pure Pork Sausage	Economy, 1-lb. package	69c
Cornish Game Hens	Shenandoah, each	99c
Smoked Cod Fillets	Imported, lb.	59c
Sliced Beef Liver	Tender and tasty, lb.	59c

Superb Beef
Cross Rib ROAST Top Quality, Government Inspected—Canada Choice, Canada Good, lb. ... lb. **69c**

Cragmont
Soft Drinks
Regular or Low Calorie. Refreshment bubbling with pleasure. 10-oz. Mira Cans ... **10 for 99c**

Starter Fluid	Record Brand. 16-oz. tin	39c
Wax Paper Refills	Cut-rite, 12" x 100' roll	2 for 59c
Foil Wrap	Alcan. Household. 12" x 25' roll	33c
Bick's Relish	Assorted Varieties. 12-oz. jar	3 for $1.00
Sandwich Bags	Kitchen Craft. Clear Plastic. Pkg. 100	33c
Mazola Oil	For baking and Salads. 32-oz. bottle	95c
J Cloth	Johnson & Johnson's. Pink or Blue. All Purpose Cloth. Pkg. of 12	59c

Hi-Country
Briquets
Starts quickly, burns evenly.
20-lb. bag **$1.39**

New at SAFEWAY
Empress Specialty Spices
Empress Specialty Spices. Made from the Finest ingredients. Choose your Barbecue Needs from our wide assortment. * Garlic Salt — 3¼-oz jar * Onion Salt — 3-oz. jar * Barbecue Spice—2½-oz. jar *Hamburger Spice *Meat Tenderizer — Seasoned and Unseasoned.

Prices Effective
May 30th to June 4th
In Your Victoria Safeway Stores

We Reserve The Right to Limit Quantities

SAFEWAY
CANADA SAFEWAY LIMITED

QUEBEC VOTES SUNDAY

Union Nationale Hunting Support of Separatists

QUEBEC (CP)—Party leaders contesting Quebec's provincial election are treating the issue of separatism as though they expect it to have considerable influence on the result of Sunday's voting.

In weekend campaigning, Premier Lesage again attacked the idea of Quebec independence. Daniel Johnson, whose Union Nationale party formed the Opposition in the last legislature, renewed his appeal for separatist votes.

Candidates of the separatist party, le Rassemblement pour l'Independance Nationale, meanwhile sent a message of congratulation to the people of Guyana on their recent independence celebrations.

The message said the independence achieved by the only British colony in South America, the former British Guiana, will act as a "stimulant" for Quebec, "the last British colony on the North American continent."

Mr. Lesage, speaking in Chicoutimi Sunday night, made his first public appeal to Quebec's estimated 500,000 first-time voters who range in age from 18 to 24. The voting age has been lowered to 18 from 21 for the current election.

"Young people, we need you, Quebec needs you," he said. "I ask you to think of the great task ahead of you."

Some parties said Quebec's Liberal government had a "servile" attitude toward Ottawa, "but this is false."

"You remember the victories we won at the federal - provincial conferences. We (Quebecers) are not on our knees."

Federal - provincial conferences made more sense than "addressing ridiculous and childish challenges to the 200,000,000 English - speaking North Americans."

"Unless one loves hate, I don't see why we should create needless antagonism."

Mr. Johnson, speaking in the St. Lawrence River port of Rimouski, repeated that he is not a separatist but called on voters who are inclined in that direction to vote Union Nationale. A common front was the only way to defeat the Lesage government "which nobody wants any more."

"Let's get rid of our inferiority complex and settle the constitutional problem, and then the rest of Canada will lose its conqueror's complex."

During a Saturday night rally in St. Johns, Mr. Johnson called Premier Lesage "a constitutional buffoon, a London royalist and an Ottawa federalist."

Pierre Bourgault, leader of Le Rassemblement, drew applause from a Saturday night rally of some 900 persons in Quebec with a surprising statement of support for a Liberal cabinet minister — Education Minister Paul Gerin - Lajoie.

He said the education minister deserves support because he has brought about a virtual revolution in the field of education.

"Perhaps, for the first time, we are raising a generation which will be better than the preceding one."

The support did not extend, however, to the Liberal party, its policies or its leader.

Princess Killed

LAUTERBACH, West Germany (AP) — Princess Marie Christine of Prussia, 19, great-granddaughter of the last German kaiser, was fatally injured Sunday in an automobile accident, police reported today.

Dog Kills Girl

DUNROBIN, Ont. (CP)—A 20-month-old girl was mauled to death by the family dog here Saturday. Angela Monaghan, daughter of Mr. and Mrs. William Monaghan, had been playing with the golden retriever near her farm home. Mrs. Monaghan found the child lying in the backyard, the dog standing nearby.

"INSURANCE... IS OUR BUSINESS NOT A SIDELINE!"

HARBORD INSURANCE LTD.
609 YATES ST. 386-8441

A NEW FASHION IN MODERN RETAILING
WOOLCO
COAST TO COAST

SALE CONTINUES

Carload Purchase of Quality famous THER-A-PEDIC® MATTRESSES

THANK YOU!

Your overwhelming response to our mattress sale last week has made it the greatest success in our history.

THIS SALE WILL CONTINUE until every mattress unit is sold . . . HURRY! PLACE YOUR ORDER NOW—DON'T BE DISAPPOINTED!

WE APOLOGIZE!

Dear Customer—Please have patience—your order will be delivered just as soon as it is humanly possible. We will appreciate your co-operation.

Thank You

The "Eversleep" CONTINENTAL BED
FULL TWIN, 39" SIZE COMPLETE
SAVE NOW ON THIS QUALITY SET
59.76
NO MONEY DOWN

Features:
★ Guaranteed firm innerspring construction
★ Prime cotton white felt insulating pads
★ Smooth-top mattress
★ Posture balance box spring
★ Headboard and set of legs
★ Top Quality

33⅓ to OFF 50% DURING THIS GREAT EVENT

10-YR. GUARANTEE
SMOOTH-TOP QUALITY
MATTRESS
ALL SIZES 3'3" - 4'0" - 4'6"
It's constructed to yield a lifetime of sleeping comfort. It's smooth and never before at this low price. THERA-FIRM tempered steel construction assures you lasting restful sleep.
Regular 79.50
NOW ON SALE AT 39.76
SEE OUR HUGE DISPLAY OF THESE QUALITY MATTRESSES AND BOX SPRINGS IN OUR CENTRE ISLE

5-YR. GUARANTEE
SMOOTH-TOP
MATTRESS
ALL SIZES 3'3" - 4'0" - 4'6"
Because we made a special purchase and for limited time only, we can offer you this mattress in lovely decorator fabrics for this amazing low, low price. Matching box spring available in all sizes.
Regular 49.50
NOW ON SALE AT 29.76
NO MONEY DOWN
JUST SAY "CHARGE IT!"

15-YR. GUARANTEE
QUILTED-TOP
MATTRESS
ALL SIZES 3'3" - 4'0" - 4'6"
When you choose this mattress you'll enjoy the most refreshing sleep ever, conforming perfectly to body contours! So rugged, this mattress could not be hurt during a severe torture test! Now for the first time ever, at this low, low price.
Regular 89.50
NOW ON SALE AT 49.76
TIME PAYMENT PLAN
30-Day Charge
LAY-A-WAY PLAN

PHONE ORDERS ACCEPTED
. . . ORDER NOW . . .
PHONE 386-3241

Specially purchased! Specially priced! Please be early because these reductions are so unusual, and when the limited quantities are gone, that's all. All subject to prior sale. No money down . . . please come quickly. Don't miss this special event and these low, low prices.

FREE LOCAL DELIVERY

STORE HOURS: Monday to Friday, 10 a.m. to 10 p.m. Saturday 9 a.m. to 10 p.m.

JUST SAY Charge It
TOWN & COUNTRY SHOPPING PLAZA
DOUGLAS ST. & SAANICH
SATISFACTION GUARANTEED WOOLCO REPLACEMENT OR MONEY REFUNDED

Cortina appeals to the family man because:

1 There's plenty of luxurious room . . . comfortably seats three adults in back! And up front, you have a choice of sporty bucket seats or, for extra roominess, a wide bench seat.

2 Cortina's exclusive "Aeroflow" ventilation gives you a complete change of air without opening any windows — removes stale air and tobacco smoke. And Cortina delivers up to 35 m.p.g.

3 Cortina gives you all the family car features you want including an optional automatic transmission. Cortina, of course, is dealer warranted for 24,000 miles or 24 months.

Cortina GT 4-door sedan.

Cortina appeals to the rally enthusiast because:

1 Cortina has won every important rally in the world. The heart of this winning record is a rugged, high performance 4-cylinder power plant that delivers 65 horsepower.

2 You get a top performer that's ready to rally with a fully synchromesh, four-on-the-floor transmission. Makes shifting a big part of rallying fun.

3 Cortina has famous Ford built-in durability. It stands up to the rough pounding of rallying. And Cortina's suspension gets you through the toughest rally courses ever designed.

Family man or rallyist . . . put Cortina to the test!

GT Cortina
Family car features — sports car flair!

Cortina is priced with the lowest and Anglia starts as low as $1,733 in Victoria.

FORD PETER POLLEN FORD SALES LTD. Yates at Cook Phone EV 4-1144
SUBURBAN MOTORS 3377 Douglas Street Phone EV 6-6131 MERCURY

FULL TORONTO TRADING

TORONTO CLOSING STOCKS
Distributed by CP

Toronto Stock Exchange—May 30

Complete tabulation of Monday transactions. Quotations in cents unless marked $. z—Odd lot. xd—Ex-dividend. xr—Ex-rights. xw—Ex - warrants. Net change is from previous board-lot closing sale.

MINES

A—B

Stock	Sales	High	Low	Close	Net Ch'ge
Acad Uran	5000	6	6	6	+ 1
Agcra	4300	17½	17	17½	— ½
Acme Gas	3500	36	36	36	— 3
Advocate	325	425	425	425	
Agnico	500	147	147	147	
All Pitch	2500	17	17	17	— ½
AAm Moly	8800	73	70	70	— 2
Ang Ruyn	2900	228	220	220	— 5
Ang UD	58925	80	64	72	+10
Ansil	2500	13	12½	12½	
Area	4050	112	110	112	+ 2
Armore	1600	21	21	21	+ 1
A Arcadia	z300	36	36	36	
All C Cop	4100	145	141	145	— 1
Atlas Yk	1000	6	6	6	+ 1
Aumor	1600	320	320	320	
Barbeno	3800	115	112	114	
Bakfld	12500	16	15½	16	
Barex	1000	44	44	44	
Bgrnat	500	65	65	65	
Bata Expl	1600	24	24	24	— 2
Bama	2500	16	16	16	+ 1
Berrim	2800	640	635	640	
Big Nama	3500	43	41	43	
Black Bay	8500	13	12	12	
Bl Hawk	1700	109	107	108	+ 1
Bradorne	700	295	295	295	— 5
Bruns Reef	1600	18	18	18	
Brunswk	3290	$14½	14¼	14⅝	+ ⅛
Bounty Ex	z307	21	21	21	
Bunker H	3000	29	29	29	

C—E

Cadamet	1400	8	8	8	— ½
C Mines	23000	41	38	41	+ 1
Camflo	2500	330	325	330	
Camp Chib	1325	960	945	955	+20
C Tung	1400	170	167	170	+ 1
C Dyno	1000	166	165	165	— 3
C Jamieson	1700	135	132	135	+ 5
Can Keely	5300	9½	9	9½	
C Lemoyurt	6540	24	23	23½	— 1
C Malart	250	13	13	13	
Candore	6000	16	12½	13	
Can-Ter	3008	88	82	88	+ 3
Canfe	4530	28	25	27	+ 2
Captain	2500	19½	17½	19	+ 1
Cassiar	2500	13½	13½	13½	+ ½
C n Pat	2800	192	190	190	— 2
Chesler	2500	23	22½	22½	— 1
Chib-K	15500	20½	20	20	
Chib M	1000	59	59	59	
Chimo	4830	116	110	112	— 3
Coin Will	2100	400	395	400	
Con Lake	3000	38	37	37	— 1
Comb Met	1500	21½	21	21½	+ 1
Contgo	2500	22	22	22	
CNex	41320	14	12	14	+ 3
Cor Shaw	3507	41	41	41	+ ½
C Call	22270	13	11	13	— 2
C Ball	20700	139	134	136	— 4
C Marlen	500	320	320	320	
C Mogul	1300	340	340	340	— 5
C Morrison	5000	218	215	215	— 2
Cor Negus	3000	14	14	14	
Cor Nichol	5500	19	17½	17½	— 1½
C Rambler	3770	252	237	250	+13
Cowest	500	790	735	765	—40
Concorp	8200	106	102	103	— 1
Cop Fields	12725	138	135	138	+ 3
Cop-M	11000	14	14	14	+ ½
Coulee	9935	46	44	44½	— 1½
Courvan	2000	20	18	18	
Cowich	6300	78	75	75	— 3
Craigmt	975	$13	13	13	
Crowp	134700	15½	15	15	
Quarg	12500	19½	18½	19	
[illegible]	1000	17	17	17	+ 1
D'Eldo	17800	57	53	55	+ 1
Dawson	700	$18½	4¾	4¾	+ ¼
Dickens	1200	430	415	415	— 5
Discovry	1000	197	185	195	— 2
Dome	510	$48	48	48	+ ¾
Donalda	6200	13½	12	13½	+ ¼
Dunraine	500	54	54	54	+ 4
Duvan	1000	12	12	12	
East Mal	1725	170	170	170	
East Sull	425	780	765	765	—15

F—J

F West	20500	15	14½	15	
F Mar	700	430	410	430	
Fmcr	41500	15	14	14½	+ ½
Frobex	12871	115	108	108	— 1
Genex	14500	40	3 9½	40	+ ½
Gnt Masct	1100	105	100	105	
Giant Yk	610	$12½	12½	13½	
Glacier	2530	9½	9½	9½	+ ½
Glenn	31200	17	13	16	+2½
Goldray	4700	61	60	60	+ 1
Goldrm	15000	52	50	50	— 2
Goldrm	700	270	260	270	
Grndore M	4600	55	53	53	
Gunnisle	1000	300	300	300	
Gunduc	600	270	265	265	— 5
Grandrow	1200	24	24	24	+ 2
Green Pet	1000	37	37	37	— ½
Gunnar	1300	199	192	192	— 3
Hard Rock	1500	12	11	12	
Hasaga	313	17	17	17	+ 2
Hdray	21000	34	31½	32½	+ ½
Hecla	9775	7½	7½	7½	
Hollinger	550	$25½	23¾	23¾	+ ¼
Hopes Bay	500	$7½	7½	7⅝	+ ⅛
Hydra Ex	2295	21	21	21	+1½
Irish	10000	32	31	31½	— ½
Iron Bay	500	253	245	245	— 5
Ivo	1100	147	147	147	— 1
Jane	648225	77	67	73	+ 14
Jetex	17000	3	2½	2½	— ½
Jowsmith	7000	20	19½	19½	
Joutel	1500	102	102	102	
Jowsey	z33	72	72	72	

K—N

Kam Kotia	1150	410	405	405	—10
Kerr Add	1636	$10½	10½	10⅝	— ⅛
K Aracon	8036	300	296	298	
Kirk Coner	7050	48	45	48	
Kirk Min	1000	10	10	10	— ½
Konan	2000	12	12	12	
Lab Min	975	$28½	27½	28	
L Dufault	1605	$12½	12½	12⅝	
L Head	34000	40	39	40	+ 1
La Lz	650	$23½	23½	23½	+ ½
Lavrix	2000	76	76	76	
Lefor AM	9000	12	11	11	— ½
Leitch	1700	515	515	515	— 5
LL Lac	1800	196	195	195	+ 5
Lorado	10000	175	176	176	— 1
Louvi	249000	57	51	55	+ 3
Lyndhurst	1000	216	215	216	—19
Macdon	1000	26	26	26	— ½
Madsen	3000	175	165	170	
McCartie	z100	80	80	80	
McIntyr Bar	500	70	70	70	
Martin	500	46	46	46	+ ½
Matemi	600	$14	14	14	
Mayhew	1000	16	16	16	— ½
McVittie	4750	$85½	85½	85½	
Mc Adam	4000	85	82	85	
Mclvor	2000	9	9	9	
MyMar	29000	48	41	45	+ 3
Meerfil	4000	110	110	110	+ 1
Meta Uran	2000	12	12	12	+ 1
Midas Min	1000	175	170	170	— 1
Midrim	7450	45	43	45	+ 2
Midwest	6000	11	11	11	— ½
Mc Wright	3000	35	33	33	+ ½
Moffat	20470	270	260	270	+10
Nat Expl	1000	17½	17½	17½	
Nealon	500	9	9	9	— 1
New Cal	5000	60	58	57	— 3
Newnorth	7000	770	770	770	—20
Nipigon w	9700	355	340	340	—20
N Goldrue	9000	4	4	4	
N Harri	5000	11	11	11	— 1
N Hosco	8000	395	395	395	+10
New Jason	1000	7	7	7	
Nipod	49000	16½	15½	15½	+ 1½
N Mylo	699955	45	28	30	— 7½
Newmor	1000	11	11	11	
N Que Bagl	700	580	555	575	— 5
N Sen	199950	47	36½	45½	+10
New Taku	9500	59	53	58	+ 2
Nisk Rim	6000	14½	14	14½	
Nisto	17000	34	33	33½	— ½
Nisbasin	5000	190	190	190	
Norgold	5000	14	13	14	+ ½
Norlartic	6000	7½	7¼	7½	— ⅛
Norlex	6000	21	19½	21	+ 2
Normetal	5000	480	450	470	+ 5
Normac	4500	19½	19	19	
N Pardu	5000	11	10	11	+ 1
N Pi	11000	25½	25¼	25	
Northwk	1000	11	11	11	— ⅛
Nor Rand	15500	43	42	43	
Norval Exp	4000	100	100	100	
Northgt	3000	690	665	690	+ 5
Norsen A w	500	60	60	6	+ 3
Nudulf	100	17½	17½	17½	— 1

O—S

Ocean Cm	300	$19½	19	19	
Ogilvie	525	$14½	13½	14½	+ ½
Ont Steel	25	$35	35	35	
Ont Store	1300	300	285	300	+10
Oshawa A	585	$27	26⅝	27	
Overland	z10	$6½	6½	6½	
Overlnd pr	150	$9	9	9	+ ⅛
Pac Pete	1155	$12½	12	12	
Pac Pet w	40	320	320	320	—30
Peel Eldr	2550	$21	20½	21	+ ½
Pembina	z100	$9	9½	9½	
Pow Corp	975	$12¾	12½	12¾	
Pow Crp p	25	$42	42	42	
Price co	2425	$13⅛	13⅛	13⅜	
QN Gas	1744	$13	12⅝	12⅝	
Rank Or A	4355	$5⅜	5⅜	5⅜	
Reichhld	220	$26	25½	26	+ ½
Revelstk	525	$10⅝	10⅜	10⅜	+ ⅜
Revelstk p	225	$20	20	20	
Revenue w	200	400	400	400	—25
R Nodwell	1200	170	165	165	— 5
Rockowr p	200	$16¾	16¾	16¾	
Romfield	8700	160	145	160	+15
Rothman	760	$27⅛	27¼	27¼	
Royal Bnk	1069	$77	76½	76⅝	+ ⅜
Royalite	100	$10¼	10¼	10¼	
St Maurice	500	41	41	41	
Salada	800	$10	9⅝	9⅝	— ⅛
Sayvette	1000	380	380	380	
Shell Can	1085	$31	21	21	
Shell I pr	1900	$26	25⅝	25⅝	— 1
Shell I w	455	685	675	675	—10
Shop Save	275	$10	9⅞	10	
Shopper Ct	500	395	395	395	— 5
Simpsons	2162	$29½	28⅝	29½	+ ⅝
Simpson S	507	$16⅞	16½	16⅝	
SKD Mfg	180	57½			+ ½
Slater Stl	687	$12½	12⅛	12½	+ ⅜
Slat Stel p	100	$17½	17½	17½	
Sogemine	200	$11⅞	11⅝	11⅞	— ⅛
Southam	125	$38½	36½	36½	
St Pav	100	$12½	12½	12½	
St Radio	125	$20¾	20¾	20¾	— ½
Steel Can	7140	$23¼	23¼	23⅝	+ ⅜
Steinbg A	200	$25¾	25½	25½	+ ⅛
Suptest od	375	$19½	19½	19½	

T—Z

Tamblyn	125	$26½	26½	26½	— ½
Texaco	625	$56	57¼	56	+ ¼
Thom N P	200	$15⅞	15½	15¾	+ ⅛
TorDm Bk	989	$64	63½	64	+ ⅜
Tor Iron A	1360	$48½	47¾	47⅞	— ⅛
Tower	600	26	25	26	
T-E Fin A	3235	$11¼	11	11¼	+ ¼
T Fin A p	100	$24¼	24¼	24¼	— ¼
Transair	700	475	475	475	—35
Tr Can PL	1910	$34½	33¾	34¼	+ ⅝
Trans Mt	1580	$17½	17⅝	17⅝	— ⅛
Trans PPL	500	$9⅝	9½	9⅝	+ ⅛
Tru-Wall	100	370	370	370	— 5
Turnbull	100	230	225	225	+35
UnAcc 2 p	1100	375	355	355	
Un Carbid	425	$24	24	24	+ ⅛
Un Gas	951	$35¼	34⅝	35¼	+ ⅝
Versafd	400	410	410	410	
Versatile	100	$19½	19½	19½	
Vic G Tr	208	$15¾	15¾	15⅞	+ ⅛
Vulcan	300	330	330	330	
Wainwr	300	195	195	195	+ 5
Walk GW	3255	$32	31⅝	31⅞	+ ⅛
Weldwod	700	$10	9⅝	9⅝	+ ⅛
Well Fin A	300	$24	23¾	23¾	+ ⅛
Wburne	1900	120	115	120	+ 5
Weste st	3675	$27⅝	27⅝	27⅝	— ⅛
Weseel	100	$22¾	22½	22½	+ ⅛
W Pacific	300	$17⅛	17⅛	17⅛	+ ⅛
Westfair	40	$33½	33½	33½	
Weston A	4765	$30	18⅝	19⅝	+ ⅝
Weston B	2900	$27	19¾	19¾	+ ⅝
Wstn Alt p	z10	$88	88	88	
West A wt	4695	$11	10½	11	+ 1
White Pas	z50	$10½	10½	10½	
Woodwd A	325	$24½	24½	24½	
Zellers	610	$25	25	25	

Total Sales: 4,001,000.

INDUSTRIALS

A—B

Abitibi	2871	$11¼	11	11¼	
Acklnd	515	$5½	5½	5½	
Alta Gas	1664	$33¼	32	33	+ 1
Alta G C p	50	$91	91	91	+ ¼
Alta Gas w	z50	785	785	785	
Alg Cen	310	$10	9¾	10	+ ¼
Algoma	1418	$29¾	29¾	29¾	+ ¾
Algonqun	1500	105	105	105	— 5
Alliance A	2800	190	190	190	+20
Alcn Alum	2977	$41	40¼	40⅞	+ ⅛
Alcn Al pr	170	$45	45	45	
Alm 5p 4½	75	$42½	42½	42½	— ⅝
Anthes A	885	$27	26¾	26⅝	— ⅛
Argus	z75	$19⅝	19½	19⅝	
Arg B pr	325	$45½	45½	45½	
Arg C Ppr	145	$11⅝	11⅝	11⅝	+ ⅛
Arg 280 pr	25	$44½	44½	44½	
Asbestos C	7200	$82½	81½	81½	
Ashdwn B	905	$65	65	65	
Atl Sugar	250	$27	26¾	27	+ ⅜
Atl Sug A	z2	$22	22	22	
Avro	100	$27¾	27¼	27¼	— ⅛
Bahama C	100	160	160	160	+ 5
Bank Mont	991	$62	61⅝	62	
Bank NS	761	$71½	71	71	
Barlaca	400	160	135	135	— 15
Bath P	100	$23½	23½	23½	+ ½
Bath P w	100	$11	11	11	— ½
Bath P pr	100	$17	17	17	+ ⅜
Beatty Bros	z20	$10¾	10	10	
Bellding Ll	100	$15	13	13	
Bell Knit	300	280	280	280	
Bell T	10831	$34⅛	33¾	33⅞	+ ⅛
Bicks	100	$16½	16½	16½	— ½
Bow Valley	375	$17	16⅞	16⅞	— ⅛
Bowater	z50	$8⅝	8⅝	8⅝	
Bow M p	50	$50	50	50	
Brazil	2054	$10¾	10⅝	10¾	
Brazil pr	z10	$92	92	92	
B Am Bnk	30	$67	67	67	+ 1
BA Constr	460	57	6¾	7	+ ⅛
BA Oil	3690	$34	33½	34	+ ¼
BC Forest	575	$19	18¾	18¾	
B Pack B	z50	$17½	17¼	17¼	
BC Sugar	100	$38	38	38	+ ⅛
BC Phone	293	$62½	62	62½	+ ¾
Burns	z54	$14½	14¼	14⅝	
Burrard A	100	$7	7	7	

C—E

CAE Ind	800	$9½	9	9⅛	+ ⅛
Cal Pow	925	$26½	25⅝	26⅛	+ ⅛
Can Bread	200	$13¾	13½	13½	+ ⅛
Can Cem	380	$42	41¾	41¾	— ⅛
Can Cem p	z64	$24⅝	24⅝	24⅝	
CD Sug	500	$22½	22¼	22½	+ ⅜
Can Iron	791	$23¾	23½	23⅝	+ ⅛
Can Iron p	z5	$85½	85½	85½	
Can Malt	625	$19⅛	19	19	— ⅛
C Pack A	375	$82	82	82	
C Pack B	450	$82	82	82	
Can Perm	300	$11⅞	11⅝	11⅝	
CSL	z5	$34	34	34	
C Brew	8515	$7	6⅞	7	
C Brew A	50	$39	39	39	
C Brew B	z25	$45	45	45	
CB Alm A	200	$23¾	23¾	23¾	— ⅛
CB Al A w	1350	$10¼	980	10¼	+52
CB Al B w	410	985	960	985	+55
Cdn Can A	550	$12⅝	12⅝	12⅝	— ⅛
C Dredge	z147	425	425	425	
C Found p	300	$17½	17½	17½	
CG See A	100	$11½	11½	11½	— ½
C Hydro	302	$25¾	25⅝	25⅝	— ⅛
Clmp B&C	1373	$66	65¾	66	
Clnd G O	3004	$13½	13½	13½	
CIL	535	$19⅝	19⅜	19⅝	+ ⅛
C Marc	z25	$7	7	7	
CPR	3203	$60½	59¾	60½	+ ½
CPR Pr	2120	$9¾	9⅝	9⅝	+ ⅛
Cdn Pet	z132	$12¼	11⅞	11⅞	
C Refract	200	$14	14	14	— ⅛
C Salt	45	$33½	33½	33½	— ½
C Tire A	275	$36	36	36	
C Vickers	z25	$18¾	18½	18¾	
CWN Gas	z25	$20	19¾	20	
C Westng	350	$31	31	31	
Cap Bldg	100	65	65	65	
Cremcell	283	$12¼	12¼	xwUDCW	
Carlstone	665	$11¾	11¾	11¾	
Clairton w	525	870	865	870	+30
Cominco L	4350	$40⅝	40¾	40⅝	
Computr	345	$12¾	12½	12¾	+ ¼
Col Cell	400	$6⅝	6¾	6¾	+ ⅛
Col Cell pr	z50	$23	23	23	
Con Bldg	1465	170	155	170	+15
Con Paper	131	$39	38¾	39	+ ¼
Con Gas	2045	$13⅝	13½	13⅝	
Con Gas A	20	$101	101	101	
Con Gas B	15	$103½	103½	103½	+ ⅛
Coby vt	z18	$18½	18½	18½	
Coron 2 pr	100	$5¾	5¾	5¾	
Cosmos	z50	$12	12	12	
Crain RL	80	$25¾	25¾	25¾	
Crestbrk	200	56	6	6	
Crow Nest	300	$15	15	15	— ⅝
Crush Int	570	$15	14⅞	15	+ ⅛
Cygnus A	110	440	440	440	
CygnusB z	30	87	7	7	
Cygnus pr	100	$30	30	30	— ½
Dale-R A p	100	$9	9	9	— ⅛
Distl Seag	1580	$34	33¾	34	+ ⅜
D Bridge	807	$22	22	22	
Dom Elect	z149	$18½	18⅜	18½	
Dom Eltt pr	10	$100¼	100¼	100¼	+ ⅜
Dofasco	2000	$24¼	24	24¼	+ ⅛
Dom Glass	348	$14⅜	14⅜	14⅜	+ ⅜
Dom Lime	300	230	230	230	+10
Dom Scot	z20	$10½	10½	10½	
Dosco	100	$11⅛	11⅛	11⅛	+ ⅛
Dom Store	770	$22½	22½	22½	+ ⅝
Domtar	3732	$17⅞	17½	17⅝	— ⅛
Dom Text	785	$35¾	35	35	— ¼
Du Pont	325	$40	39¾	40	— ⅛
East Ch Tr	100	$45¾	45½	45¾	
Eddy Mtch	z10	$36	36	36	
Emco	z50	$14	14	14	
Emp Life	30	$215	214	215	— 4

F—J

Falcon	1371	$92	91¾	92	+ ⅛
Fam Play	75	$26¾	26¾	26¾	— ⅛
Fed Grain	100	$7	7	7	+ ⅛
Ford US	z10	$52	52	52	
FPE-Pion	125	$17	17	17	+ ⅛
FPE-Pn pr	25	$67½	67½	67½	+ 2½
Fraser	170	$28	27¾	27¾	
GMC	z2602	$92	91¾	92	+ ⅛
GS W pr	50	$93	93	93	
Globe A	z25	$9¾	9½	9½	
Greb Indr	z50	$11½	11¼	11¼	
GL Paper	70	$27¼	27	27	— ⅛
GL Power	210	$27⅜	27	27⅛	+ ⅛
Gt West L	245	$69	69	69	
Greyhnd	855	$18	17⅝	17⅝	+ ⅛
Hardee	2733	67	65	67	+ 2
Hard Carp	z5	$43½	43½	43½	
Hard CrpA	25	$39½	39½	39½	+ ⅛
Hawker S	450	480	470	470	— 5
Hayes Stl	170	$14¼	14¼	14¼	+ ⅛
Hendsht pf	14	$112	112	112	
Horne Pf	550	295	285	295	+15
Home A	1200	$18½	18½	18½	+ ½
Home B	526	$19	18½	18½	— ¼
Hur Erie	125	$10½	10½	10½	
Husky	1710	$12½	12¼	12⅜	+ ⅛
Husky Dw	1100	550	550	550	+ 5
HBC	1482	$16⅝	16½	16⅝	
HB Oil G	125	$19¾	19½	19¾	
Imp Life	z5	$190	189	189	
Imp Oil	3382	$53½	53	53½	+ ⅜
Imp Tob	1860	$14¾	14¼	14⅜	— ⅛
Ind Accep	1017	$71	70½	71	+ ½
Ind Wire	400	325	320	320	
Inglis	1535	$8⅛	8½	8⅜	+ ⅛
Inland Gas	1025	$9½	9½	9½	+ ⅛
IBM	z5	$400	388	395	
Int Nickel	1271	$98½	97⅝	98⅛	+ 1
Int Util	475	$29¾	29¾	29¾	
Intl Util p	200	$31½	31½	31½	
Intpr P L	585	$79¼	78¾	79	— ½
Int Stl P	1680	87	6¾	7	+ ⅛
Inv Group	230	$15	15	15	— 1
Inv Grp A	1320	$13	12¾	13	+ ⅛
ITL Ind pr	z25	$22	22	22	
James Stl	1130	$9	8¾	9	+ ⅛
Jefferson	535	$30⅜	30	30½	+ ⅛
Jeff Bw	400	$22	21½	22	+ ⅜
Jockey C	3955	490	480	485	+ 5
Jock C pr	z50	$10¼	10¼	10⅛	
Jock B pr	400	$10	10	10	+ 1
Jock 2 pr	200	$8¾	8¾	8¾	+ ⅛

K—N

Kelly D A	815	$5	490	495	+ 5
Kelsey Co	625	$17	16½	17	+ 1
Labatt	188	$17¼	17¼	17½	— ⅛
Lfarge	z50	$10¼	10¼	10¼	
Lon Cem	715	$5¾	5	5¼	+17
Lakelnd pr	z10	$18½	18½	18½	
Laura Sec	z85	$15	15	15	
Lau Fin	945	$8	8	8	
Lau Fin140	z50	$19	19	19	
Lau F 63w	650	170	160	160	—25
Levy	150	$17⅞	17⅞	17⅞	+ ⅛
Levy A pr	100	$11	11	11	+ ¼
Levy B pr	275	$20¼	20½	20¾	
Life Invest	180	$7¾	7¾	7¾	
Life Inv wt	100	215	215	215	+ 5
LobCo A	7000	$10	9⅞	10	
LobCo B	3155	$10½	10	10½	+ ⅛
LobCo pr	z5	$43	43	43	+ ⅝
LobG 1 pr	110	$28	27¾	27¾	
Loeb M	2105	$13¾	13¾	13¾	
Mnulan Bl	2595	$25⅝	25½	25½	— ⅛
Magma El	200	265	265	265	— 5
Maher	1330	$12¾	12½	12⅝	+ ⅛
MLF Gard	z20	$22½	22	22½	
M Leaf Mf	420	$15½	15½	15½	— ½
Mass-F	4521	$36½	36	36½	+ ⅛
MEPC	100	270	270	270	
Met Stre p	200	$20¾	20¾	20¾	— ⅛
MGF	100	$6⅛	6¼	6¼	
Milt Brick	100	370	370	370	
Molson A	570	$36½	35½	35¾	+ 3
Molson B	220	$36	35⅝	36	+ 3
Mon Foods	300	$5⅝	6¼	6⅜	
Montex	z50	$13¾	13¾	13¾	
Mont Loco	725	$15⅞	815¼	15⅞	+ ⅛
Moore	1610	$82⅞	82½	82⅝	— ⅛
Morse B	150	$17¾	17⅝	17⅝	+ ⅛
Murphy	225	$7¾	7¾	7¾	
Mpby Pr	635	$36	35¾	35¾	
Ni Contain	5190	87	6¾	6¾	
Nat Cnt w	z56	275	275	275	
Nat Drug	100	$13¼	13½	13½	+ ⅛
Nia Wire	z5	$27	27	27	
Nia WireB	100	$24	24	24	— ⅝
Noranda	2700	$33¼	32¾	32⅞	— ⅛
Nor Ont G	965	$27½	27¼	27⅜	+ ⅛
Nor TarCh	500	$7½	7½	7½	
NS LP	150	$12¾	12¾	12¾	— ⅛

O—S

Ocean Cm	300	$19½	19	19	
Ogilvie	525	$14½	13⅞	14⅛	+ ⅛
Ont Steel	25	$35	35	35	
Ont Store	1300	300	285	300	+10
Oshawa A	585	$27	26⅝	27	
Overland	z10	$6½	6½	6½	
Overlnd pr	150	$9	9	9	+ ⅛
Pac Pete	1155	$12½	12	12	
Pac Pet w	40	320	320	320	—30
Peel Eldr	2550	$21	20½	21	+ ⅛
Pembina	z100	$9	9½	9½	
Pow Corp	975	$12¾	12½

END DISPUTES

Larger Role Advocated For Workers

TORONTO (CP)—Maurice Lamontagne, former secretary of state, says labor must be given a stake with management in Canadian enterprise if current disputes are to be resolved.

Speaking Saturday to a Toronto and District Liberal Association policy conference, Mr. Lamontagne said current economic affluence has brought its share of labor-management problems "and these will get worse until labor shares in production.

"If we go on as we are now the battles will continue. There is a need for more research in the field."

Mr. Lamontagne said it was time to go beyond the useful work of the Economic Council of Canada and establish a department of economic planning.

He told delegates the permanent "scientific revolution" has made planning more than a socialistic dogma.

"There must be a major ovehaul, much more than has been done in the last few months. There must be changes in the organization of the cabinet and the economy itself needs a major overhaul."

DELEGATES UNIFIED

In a later speech, Mr. Lamontagne said Ontario and Quebec delegates to the national Liberal party convention in Ottawa will be unified in support of a resolution asking greater membership control over the parliamentary wing of the party.

At a recent policy conference of the Ontario Liberal party, a resolution was approved requiring the provincial leader to put himself up for re-election within two years after an election.

The resolution also asked the parliamentary wing of the party to follow policy decisions made at membership meetings and report its performance to the membership.

Mr. Lamontagne said "leadership can degenerate into absentee democracy." He said the party needs active participation of its members because "work at the intellectual grass roots is essential to the vitality of the party."

Talks Continue

HALIFAX (CP) — Premier Robert Stanfield said Sunday negotiations are continuing between the province of Nova Scotia and Atomic Energy of Canada Ltd. to increase the capacity of Deuterium of Canada's heavy water plant at Glace Bay, N.S. Mr. Stanfield said in an interview he had been notified of AECL's decision to impose a June 15 deadline for the signing of a contract with the federal government by Deuterium.

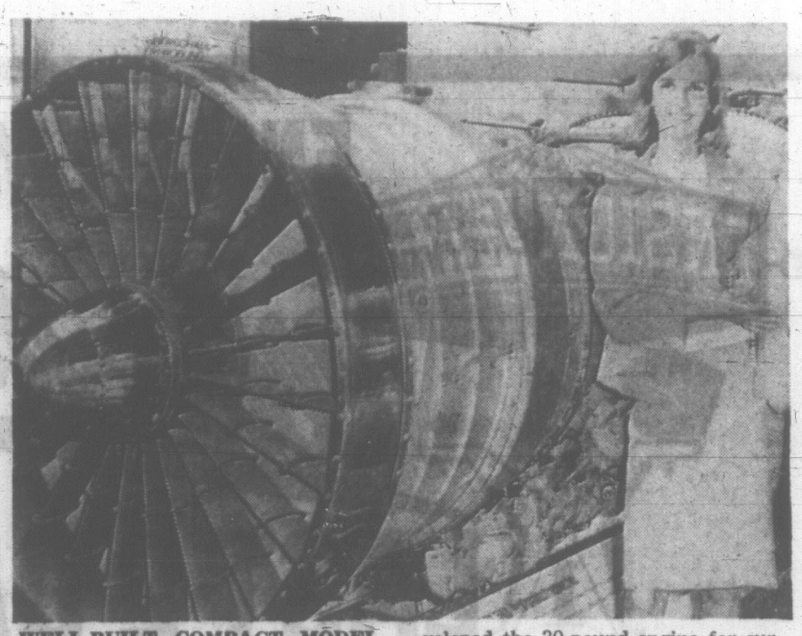

WELL-BUILT COMPACT MODEL jet engine is cradled in arms of Bristol Siddeley aviation company employee Peta Sergeant. The British firm developed the 30-pound engine for surveillance aircraft. Standard size jet engine is shown at left. Tiny model is called the BS 347.—(CP Photo)

Copper Price Cut Forecast

By JOSEPH BENHAM

SANTIAGO, Chile (AP) — Chile, which rocked the economic world in April by raising the price of export copper 20 cents a pound, will begin cutting the price early in 1967, a majority of industry and government officials believe.

The big questions are when the price will begin to drop and how far it will fall.

There is nothing resembling unanimous agreement on either point. But the nearest thing to a consensus would seem to be along these lines:

—The world copper shortage will begin to ease early next year, although copper will remain in fairly short supply until at least 1968 and it probably will be 1970 before production catches up with demand.

—As the shortage becomes less severe, the price will begin to fall slowly . . . as slowly as the Chilean government can go and still hold its share of the market.

—The price could begin to decline as early as the last quarter of 1966 or as late as mid-1967, but most observers say they believe the first quarter of 1967 is a likely time for the drop to start.

—The decline probably will level off somewhere between 40 and 50 cents a pound. This is the area of least agreement, with some officials saying they think the price may drop to the high 30s and others talking confidently of 50-cent copper.

All predictions were heavily qualifed. Everyone interviewed said the Viet Nam war, unrest in the African countries which produce copper and the health of the U.S. and European economies will have major impacts on the copper price situation.

Major reductions in auto production in the United States would reduce the demand for copper and cause the price to drop, one observer said, while a step-up in the war in Viet Nam would aggravate the current shortage. Any African development which halted the flow of copper from Zambia or the Congo would have a major effect on the market.

Barring something unforeseen, officials say, they do not believe the Chilean government will move the price above the 62-cent level to which it was raised in April.

Any move to increase the price again would be certain to meet strong opposition from the copper producers who are known to have counselled against the 20-cent increase on grounds that it would make customers turn to substitutes such as aluminum and plastic.

Chilean officials say they believe customers who turn away from copper are likely to do so because of the difficulty in obtaining the metal rather than the price, though they consider price a factor.

$ EXCHANGE $

VICTORIA — Banks buying cheques at 7¾ premium, notes 7½ premium and buying silver at 5¼. Selling cheques at 8¼ premium, notes 8¼ premium.

NEW YORK (CP)—The Canadian dollar down 1/64 at 92 55/64 in terms of U.S. funds. Pound sterling down 1/32 at $2.79⅛.

MONTREAL (CP) — The U.S. dollar was unchanged at $1.07 11/16 in terms of Canadian funds, the Bank of Montreal reported near noon today. Sterling down ⅛ at $3.00 9/16.

HOLLYWOOD TAKES BACK SEAT

Tokyo Becomes Film Capital

UNITED NATIONS (AP) — Hollywood still gives the Oscars but it is no longer the movie capital in terms of production.

The 1965 United Nations Statistical Year Book published Saturday, shows the United States ran fifth in the number of long films produced in 1963. It produced 155 compared with Italy's 241, Hong Kong's 259, India's 305 and Japan's 657.

That was a switch on the situation of 1948, when the United States led by producing 394 long films compared with India's 265 and Japan's 123. Hong Kong produced none to speak of that year, and Italy only 54.

In numbers of movie houses, the yearbook brings out, the United States takes a back seat to the Soviet Union; it had 17,500 in 1963 compared with the Russians' 113,000.

Both nationalities are shaded by the mainland Chinese in mass movie attendance. The latest available figures show that, counting repeaters, 2,178,000,000, people in the United States and 3,900,000,000 in the Soviet Union went to the movies in 1963, compared with 4,000,000,000 in China in 1960.

In radio and television the United States statistically leads the world.

U.S. HAS MOST RADIOS

By 1963-1964 statistics, the yearbook says, there were 192,000,000 radio sets in the United States compared with 68,900,000 in the Soviet Union. China was far down the list with 8,000,000.

In 1964 there were 67,100,000 TV sets in the United States compared with 16,710,000 in Japan, 13,150,000 in Britain and 12,900,000 in the Soviet Union. China again was far down the list with a mere 100.

In daily newspaper circulation per thousand inhabitants in 1964, the United States ran 12th — behind Britain, Sweden, Japan, Iceland, Luxembourg, New Zealand, Norway, Switzerland, Australia, Denmark and West Germany, in that order. The U.S. figure was 314 copies, the British 523.

Having bigger newspapers, the United States used 46 per cent of the world's newsprint in 1964 and its per capita consumption was the world's highest — 83.6 pounds compared with Australia's 68.2.

The yearbook credits the Soviet Union with publishing the most books — 78,204 titles in 1964, compared with 28,451 in the United States, 26,123 in Britain, 25,204 in West Germany, 24,049 in Japan, 15,440 in Spain and 13,479 in France.

The foot-long volume of 748 pages contains 204 tables of statistics gathered by questionnaires from more than 150 countries and territories and in published documents from others.

It estimates the world's population at 3,229,000,000 in mid-1964, compared with 2,900,000,000 in 1958. That's an 11-per-cent increase.

Million Shares

TORONTO (CP) — Canadian Dyno Mines Ltd. announced today it has bought 1,000,000 shares of Lorado Uranium Mines Ltd. for $1,500,000. The company says the shares, bought from Louis Chesler and E. D. Wright, gives them about 25 per cent interest in Lorado.

Will the short skirt get shorter?

Where did the short skirt come from in the first place — and where is it going? A group of "experts" tackle these questions (and lots of others about "kooky" teen-age clothes) in this month's Reader's Digest. Is the short skirt a sign of rebellion, as a fashion photographer claims, like "spitting in someone's eye" . . . or are the sociologists right when they say it's just a reaction to the mixed-up times we're living in? Find out — in the new issue of Reader's Digest, on your newsstand today.

MONK OFFICE SUPPLY
PHONE 384-0565 FOR Cosco
Office, Executive and Steno Chairs
From $54.95
FREE DELIVERY
754 Broughton St.
Locally Owned and Operated

AUSTIN SALES and SERVICE
HORWOOD'S
OUR NEW PHONE 385-1451
810 Johnson at Blanshard

SHIRTS
EXPERTLY FINISHED
To help you look your very best.
Same-Day Service
VICTORIA LAUNDRY limited
Just Above Douglas
731 Flagard EV 4-7751

BUSINESS MEN! BUSINESS GIRLS!
Want a good lunch? Want it quick? No time to waste? Your food is there before you know it at the
QUICK LUNCH LOUNGE in the
Dominion HOTEL
759 YATES STREET
Unbelievably reasonable prices!
Baron of Beef Sandwich: 95c
Hot Corn Beef on Rye: 85c

MARKETING REPRESENTATIVE
An old established leading company in a consumer product industry requires a young, energetic marketing oriented representative to execute imaginative marketing programs.
Candidate should be 25-35, preferably married and possess some sales experience. Location Vancouver. Car supplied. MSA plus pension plan.
Please apply giving details of education, qualifications and experience to Victoria Press, Box 605.

STENOGRAPHER REQUIRED
DICTAPHONE EXPERIENCE
INVOLVES SOME CLERICAL DUTIES
ALL COMPANY BENEFITS
INDUSTRIAL ACCEPTANCE CORP. LTD.
1032 YATES

NEW CAREER
Here is your opportunity to join a rapidly-growing, Canadian company with a fantastic success record. This business is expanding in all parts of Canada, opening up unlimited opportunities. You are invited to phone for detailed particulars and facts to guide you in this interesting and rewarding business. No commitment on your part is required until you have become fully informed and tested for adaptibility.
For Confidential Appointment Phone 388-4288

CENTURY INN on Centennial Square
PERSIAN ROOM
Daily Luncheon Special 95¢
Soup or Juice
Choice of Four Entrees
Dessert and Beverage Included
Use Our Free Magic Carpet Parking Service

SOUND FIRST MORTGAGE INVESTMENTS
For over 65 years three generations of Victoria families have been investing in carefully selected First Mortgages recommended and managed by
P.R. BROWN & SONS, LIMITED
762 FORT ST. CALL US TODAY 385-8435

YORKSHIRE SECURITIES LIMITED
STOCKBROKERS AND INVESTMENT DEALERS
737 FORT STREET, VICTORIA, B.C.
TELEPHONE 384-0514
OFFICES IN VANCOUVER, TORONTO, DUNCAN AND CHILLIWACK

SENIOR METHODS ANALYST
B.C. HYDRO AUTHORITY OPERATIONS DIVISION VANCOUVER
The position carries a good salary and will interest experienced methods men, involving participation in studies of methods and procedures in connection with operation and maintenance of distribution and transmission lines, and related subjects.
Some formal training in work study is needed, with preferably some university training in a related field, plus tact and good analytical ability. Some travel in B.C. is possible.
Apply to:
The Manager (Personnel Dept.)
B.C. Hydro & Power Authority
970 Burrard Street, Vancouver 1, B.C.

B & M PLUMBING & HEATING
● Installations ● Alterations ● Repairs
Let us lift out that old, outdated kitchen sink and replace with a STAINLESS STEEL SINK. May be done without costly alterations.
Free Estimates and 24-hour Service
CALL R. (BOB) STEPANICK . . . 384-8267

We raced our six horses against six others— and lost.

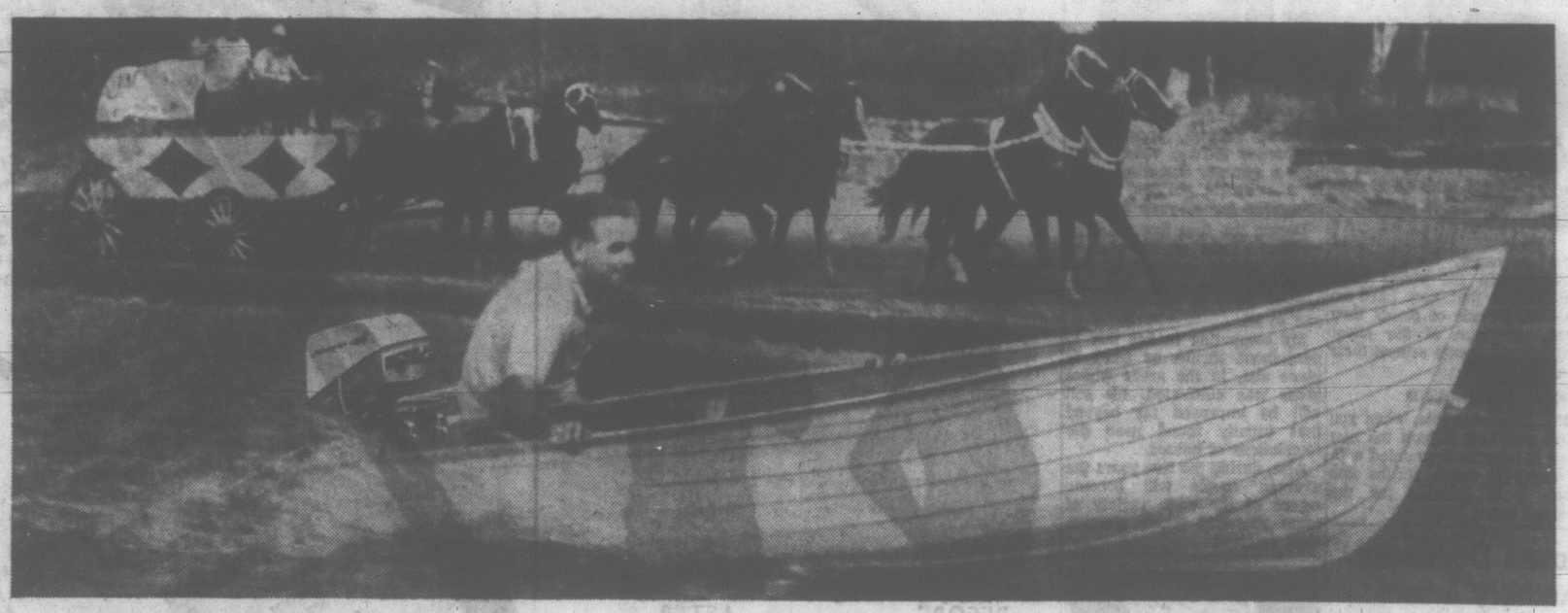

We took on a six-horse racing team to prove a point: the *Johnson 6* is an astoundingly peppy motor. This makes it handy for fishermen. They don't spend all day getting out to the big ones. Because it's a considerate motor you can cruise 11 hours on one tank of gas. Like all Johnsons, the 6 is quiet, so fish won't know where your boat is until they're inside it.
As for the race, we placed a close second. But Tom Dorchester was driving the chuckwagon. His champion-style rig speeds along at 35 miles an hour. And his horses weren't swimming.

The *Johnson 9½* could easily be called the best fishing motor ever made. It idles so slowly you can almost count the propeller revolutions. Because it's a low profile engine, you can cast over it sitting down. It's so well-balanced that moving it from your car to your boat is no trouble, and portaging it is a pleasure. Storing is easier, too. Nothing sticks out from the sides, and the steering handle folds neatly out of the way.

If you think versatility must be expensive, you've never priced a *Johnson 5*. It powers anything from a small fishing skiff to a medium-sized sailboat. The 5 is compact, weighs just 43 pounds, and has a flat starboard side that makes storing a snap. The operating controls are positioned for one-hand operation, so you can turn, speed up, slow down, or stop, without putting down your trolling rod. Engine improvements, such as the positive locating of the pinion gear, make the 5 even quieter than ever before.

The *Johnson 3* offers a choice of two different models: Angle-Matic and High-Thrust Drive. Both are twin-cylinder motors—very smooth running. Both weigh just 35 pounds. Both will cruise up to 17 hours on a 5-gallon tank of gas. The gearcase of the Angle-Matic is designed to slide over rocks and sandbars and cut through heavy weeds. What fisherman could ask for more? The High-Thrust model is geared to swing a low-pitch propeller for greater thrust than you'd ever expect from a motor of its size.

Johnson builds 10 horsepower sizes in 15 models—all use 50-1 gas-oil mixture—all offer 2-year warranty.
100, 80, 60, 40, 33, 20, 9½, 6, 5, 3.
4 stern drive models: 90, 120, 150, 200 horsepower
JOHNSON MOTORS A PRODUCT OF OUTBOARD MARINE CORPORATION OF CANADA LTD., PETERBOROUGH, CANADA. MANUFACTURERS OF LAWN-BOY POWER MOWERS, SNOW CRUISER SNOWMOBILES, PIONEER CHAIN SAWS.

Planning a boating vacation? See your Johnson dealer for FREE CRUISE-GUIDE information.

the Bay 385-1311
Woodward's MAYFAIR
ANGUS MARINE SALES and SERVICE 2220 Douglas Street 384-7431

COAST TO COAST NEWSPAPERS SELL THE MOST

BIG CONVENTION CENTRE

Promoters of Needle Should Raise Sights

By ELIZABETH FORBES

Suppose . . . just suppose . . . the syndicate that wished to erect a Space Needle at the entrance to our Inner Harbor, raised its sights (when it decides on an alternate location) to include a building large enough to take any size convention that might come to our city.

Forbes

Suppose that building had a king-size banquet hall, some smaller meeting and committee rooms, restaurant service and — let us say — a viewing deck.

★ ★ ★

It would seem to me that such a place would bring far more visitors to our city and would pay bigger dividends, than a lone replica of Seattle's space tower.

You say that's wishful thinking — and no doubt you are right. Yet, I'll wager that someone will build such a hall here — and before too long.

Victoria is rapidly becoming a convention rendezvous. It is booked for such events throughout the year.

Those of reasonable size manage to fit themselves into the Empress Hotel. The larger ones usually have to juggle their programs in such a way that they sleep in the hotel, eat at the curling rink and hold business sessions in either the Royal Theatre or McPherson Playhouse.

Right now, the Grand Chapter of British Columbia, Order of the Eastern Star, is holding its business sessions in Esquimalt Sports Centre.

★ ★ ★

This entails added expense. What is even worse, the visiting group goes away grumbling a little, no matter how well co-ordinated the various events may be.

So far, through farsighted planning, the Empress Hotel has managed to take on most comers. Staff members go out of their way to assist with program details and at the same time, to maintain a service which has become a proud boast with them.

I can vouch for this, first hand, because I'm helping to plan a national convention here in July.

To handle this group the hotel has placed the ballroom, tea room and lower lounge in service for dinners and banquets. The kitchens will be busy from morning until night. Extra help will be taken on.

★ ★ ★

Coupled with the meals will be need for split-second timing in order to turn the ballroom from business sessions to luncheon settings and then back to business sessions on schedule.

All this will be done with little fuss and with an apparent ease that deceives most visitors.

Nevertheless, a convention that demands this type of service in a summer month is a strain on the capabilities of the best organized staff. Especially when it is faced with keeping to a time table in restricted space.

When the Empress Hotel was built, at the beginning of this century there were few — if any — conventions. The trend was toward dinners, balls and afternoon tea dances.

But times have changed. Today, Victoria accepts conventions as a part of its economy. They bring thousands of visitors who spend money as well as make resolutions and have fun.

★ ★ ★

We need these gatherings. We need the good will and recognition of all those who attend. We need the money that comes with them and that is spent before they leave.

We also need a building that will house any size group that wishes to meet here.

Around the first of this year there was talk that the city might do something about such a hall. That talk died down and we've heard no more about it.

Which brings me right back to wishful thinking. Suppose . . . just suppose that a viewing tower could be expanded to include king-size convention and banquet halls, smaller committee and meeting rooms and restaurant service.

Well . . . at least, a person can dream!

ASSESSOR in San Francisco for 29 years, Russell Wolden, was convicted Saturday on eight counts of bribery and one of conspiracy. He will be sentenced June 20. He is the third county assessor in two states to face sentence for tax scandals.

Gas Bombs Tossed

BAKERSFIELD, Calif. (AP) —Gasoline bombs set four fires Thursday night in the Bakersfield Negro district where racial trouble broke out earlier this week.

Last Sunday night, 125 law officers quelled small groups of youths who began throwing bottles and rocks at police at the scene of a traffic accident.

POLICE ATTACKED

Wild Climax To Goodwill Malta Visit

VALLETTA, Malta (Reuters) An Italian flotilla prepared to sail from Malta today after its sailors attacked police with chains and whips in a wild climax Sunday night to a goodwill visit that went wrong.

Several police and some civilians and British sailors involved in the fracas at Sliema, three miles from the capital, were injured.

There were other scuffles involving the Italians in Valletta and Floriana Sunday as ill-feeling lingered after Italian-British clashes in a services club Saturday night.

A strong force of police rushed to Sliema ready for trouble after the Italian sailors, from three warships, gathered there Sunday afternoon.

Fighting broke out after the sailors were reported to have insulted passersby.

RED CARPET SERVICE
CUMBERBIRCH Insurance Agencies
937 YATES STREET 388-6221

SUMMER is only INCHES AWAY

IF YOUR WAISTLINE IS 42" IT CAN MEASURE 36" IN ONLY 60 TO 90 DAYS

IF YOUR WAISTLINE IS 45" IT CAN MEASURE 34" IN ONLY 60 TO 90 DAYS

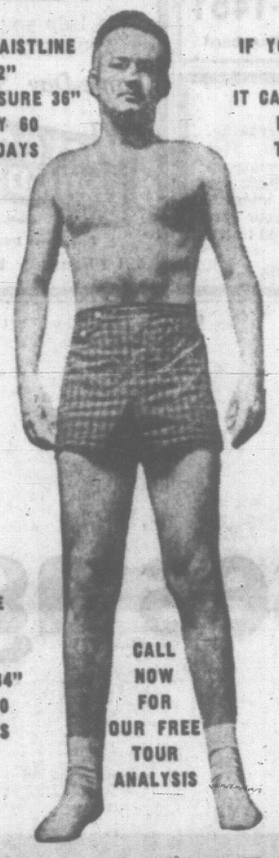

IF YOUR WAISTLINE IS 36" IT CAN MEASURE 34" IN ONLY 60 TO 90 DAYS

IF YOUR WAISTLINE IS 38" IT CAN MEASURE 34" IN ONLY 60 TO 90 DAYS

CALL NOW FOR OUR FREE TOUR ANALYSIS

With Palm Springs Facilities YOU CAN GET RESULTS LIKE THIS

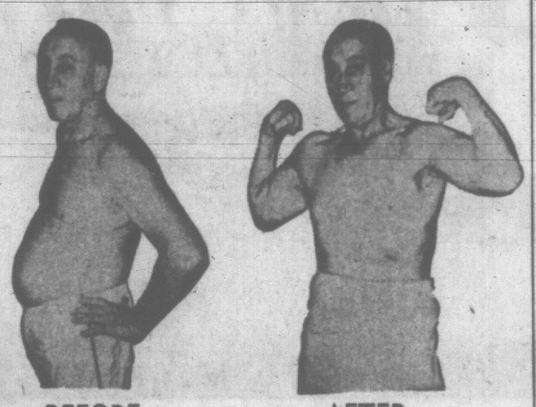

BEFORE AFTER

SPAS OPEN 10 A.M. TO 10 P.M. DAILY

Now Enrolling
LOW SUMMER RATES

CALL NOW FOR YOUR FREE TOUR AND ANALYSIS

Phone 385-0732

Palm Springs & European HEALTH SPA

1315 GOVERNMENT ST.

Our affiliated prestige clubs are located in major cities throughout Canada, United States, Latin America and Europe. In Canada in the following cities: Vancouver, Victoria, Calgary, Edmonton, Winnipeg, Toronto, Hamilton, London, Windsor, Ottawa, Montreal.

HOME GARDEN

Don't Be Frustrated Landscaping Lot

By HILDA BEASTALL

Young people with their first home are inclined to feel frustrated and even unhappy if they are not able to put in a complete landscaping job during the early days.

Hilda

Sometimes the reason is lack of funds to take on a sizeable planting of shrubs as recommended by a landscaper.

More often the young folks will confess that they have no idea what kinds of plants they want, nor even of the effect the wish to create around their home.

GOOD BACKGROUND

Not surprising this, when you think how long it took the rest of us to become acquainted with a couple of dozen shrubs and small trees suitable for the average home lot.

Few homeowners today consider the growing of grass up to the walls of the house, yet it was common practice 50 or more years ago.

Surprisingly enough, the grass makes a charming background or foreground for the house even without any shrubs.

As opportunity occurs, add a specimen shrub chosen for permanent garden value; perhaps a summer flowering shrub in a strategic position, or an evergreen for all-year interest.

During the first five years of working on the garden plan, a young couple could add one plant the first year, two the second, three in the third year and so on.

My computing makes this 15 permanent shrubs or trees in place and, in the areas where grass was cultivated, the soil will be improved far beyond that usually found near the foundations of houses.

Also, during the five years the average couple will become aware of the wide variety of plant material which attracts their interest.

Jones Dominate Archery Event

The husband-and-wife team of Frank and Lil Jones won the men's and ladies' freestyle events at the Cowichan invitational archery field shoot at Eoin Sutherland's range on Hall Road, Someenos, Sunday.

Results:

Ladies' free-style—Lil Jones, 352; Bess Copeman, 274; Betty Thain, 259.

Men's free-style—Frank Jones, 445; Ian Thain, 441; Jim Young, 423.

Ladies' Instinctive — Elsie Niemeyer, 135; Margaret Williams, 115; Hans Olausson, 104.

Men's Instinctive — Cliff Allan, 273; Rod Moore, 249; Ross Davies, 246.

Junior Girls—Wanda Allan, 50.

Junior boys—Ken James, 108; Rodger Walker, 101.

Cycles
SALES AND SERVICE
FREE HEATING ESTIMATES
We sell, install and service oil burners, furnaces, hot water heating systems, electric stoves and hot water heaters.
We recommend Lincoln, Enterprise and BA Sentinel oil furnaces.
Reliable oil burner service under BA Home Heating Plan.
Financing up to 10 years with BA Oil Co.
For Information or Service
PHONE 479-1151
Day or Night

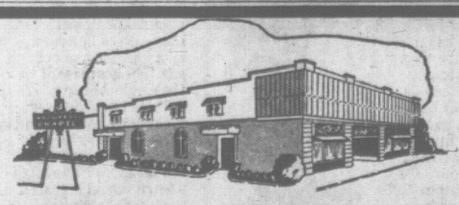

HAYWARD'S FUNERAL CHAPEL
OUR 99th YEAR
ALFRED W. FRANCIS WM. H. HAYWARD
734 BROUGHTON STREET
VICTORIA, B. C.
MEMBER, THE ORDER OF THE GOLDEN RULE

ENSIGN MOTORS
ENSIGN CHRYSLER PLYMOUTH
Clear-Away!
LAST 2 DAYS!
REDUCED!

56 PLYMOUTH SALE PRICE $333 NO DOWN PAYMENT $17 Per Month
49 FARGO ½-TON PICKUP SALE PRICE $222 NO DOWN PAYMENT $14 Per Month
54 CADILLAC CONVERTIBLE SALE PRICE $595 NO DOWN PAYMENT $27 Per Month
55 FORD SEDAN Overdrive. SALE PRICE $393 NO DOWN PAYMENT $18 Per Month
57 MERCURY Automatic, radio. SALE PRICE $555 NO DOWN PAYMENT $25 Per Month
54 MERCURY SEDAN Automatic, radio. SALE PRICE $292 NO DOWN PAYMENT $16 Per Month
55 PONTIAC SEDAN Custom radio. SALE PRICE $222 NO DOWN PAYMENT $14 Per Month
56 BUICK SEDAN Automatic. SALE PRICE $393 NO DOWN PAYMENT $18 Per Month
57 FORD SEDAN SALE PRICE $444 NO DOWN PAYMENT $20 Per Month
54 OLDSMOBILE SEDAN Automatic, radio. SALE PRICE $292 NO DOWN PAYMENT $16 Per Month
55 PLYMOUTH SEDAN SALE PRICE $292 NO DOWN PAYMENT $16 Per Month
56 RAMBLER STATION WAGON SALE PRICE $222 NO DOWN PAYMENT $14 Per Month
57 FORD SEDAN V8, radio. SALE PRICE $595 NO DOWN PAYMENT $27 Per Month

REDUCED!

56 MORRIS STATION WAGON SALE PRICE $444 NO DOWN PAYMENT $20 Per Month
59 VOLKSWAGEN CONVERTIBLE Radio. SALE PRICE $696 NO DOWN PAYMENT $31 Per Month
60 VOLVO STATION WAGON SALE PRICE $696 NO DOWN PAYMENT $31 Per Month
58 MORRIS STATION WAGON SALE PRICE $494 NO DOWN PAYMENT $23 Per Month
60 CONSUL SALE PRICE $696 NO DOWN PAYMENT $31 Per Month
61 SIMCA SEDAN SALE PRICE $393 NO DOWN PAYMENT $18 Per Month
58 AUSTIN A50 SALE PRICE $494 NO DOWN PAYMENT $23 Per Month
60 ENVOY SALE PRICE $696 NO DOWN PAYMENT $31 Per Month
62 VOLKSWAGEN DE LUXE SEDAN SALE PRICE $1088 NO DOWN PAYMENT $47 Per Month
59 MORRIS STATION WAGON SALE PRICE $797 NO DOWN PAYMENT $35 Per Month
60 ENVOY STATION WAGON SALE PRICE $797 NO DOWN PAYMENT $34 Per Month
63 RENAULT STATION WAGON SALE PRICE $633 NO DOWN PAYMENT $39 Per Month

REDUCED!

57 PLYMOUTH HARDTOP V8, automatic. SALE PRICE $696 NO DOWN PAYMENT $31 Per Month
59 PONTIAC STRATO CHIEF SALE PRICE $888 NO DOWN PAYMENT $39 Per Month
57 METEOR NIAGARA V8, automatic, radio. SALE PRICE $777 NO DOWN PAYMENT $34 Per Month
59 PONTIAC LAURENTIAN SALE PRICE $898 NO DOWN PAYMENT $39 Per Month
58 PLYMOUTH SEDAN V8, automatic, radio. SALE PRICE $888 NO DOWN PAYMENT $38 Per Month
59 METEOR HARDTOP V8, automatic, radio. SALE PRICE $898 NO DOWN PAYMENT $39 Per Month
59 STUDEBAKER SALE PRICE $494 NO DOWN PAYMENT $23 Per Month
60 METEOR DE LUXE SEDAN SALE PRICE $989 NO DOWN PAYMENT $43 Per Month
59 EDSEL HARDTOP V8, automatic, radio. SALE PRICE $666 NO DOWN PAYMENT $29 Per Month
60 PONTIAC STRATO CHIEF SALE PRICE $1099 NO DOWN PAYMENT $47 Per Month
60 CORVAIR Custom radio. SALE PRICE $777 NO DOWN PAYMENT $34 Per Month
62 CORVAIR Custom radio. SALE PRICE $1393 NO DOWN PAYMENT $53 Per Month
60 STUDEBAKER SALE PRICE $555 NO DOWN PAYMENT $25 Per Month
61 PLYMOUTH SALE PRICE $1222 NO DOWN PAYMENT $51 Per Month
61 FORD FALCON STATION WAGON SALE PRICE $1191 NO DOWN PAYMENT $50 Per Month
62 VALIANT V200 Automatic. SALE PRICE $1591 NO DOWN PAYMENT $60 Per Month

TRADE-INS WELCOMED
12-Month Written Warranty with Every Car

NOW! BUY with NO DOWN PAYMENT
No Monthly Payment Required 'Til JULY!

OPEN 9 to 9 DAILY

ENSIGN CHRYSLER-PLYMOUTH
USED CAR SUPERMARKET
930 YATES PHONE EV 6-2411

THESE ARE COPIES of paintings that Brooklyn lawyer and art collector Edward I. Elicofon bought 20 years ago for $500. Elicofon said he's sure the paintings are portraits of Hans and Felicitas Tucher, painted in 1499 by German master Albrecht Durer and worth about $1 million.—(AP Wirephoto)

PAID $500

Two Paintings Worth $1 Million?

NEW YORK (UPI) — Two paintings bought by a Brooklyn attorney for $500 following the Second World War were believed today to be works of the 15th-century German artist Albrecht Durer worth more than $1 million.

Edward Elicofon, a 62-year-old lawyer and art collector, said he purchased the two oil-on-wood portraits in 1946 from a young man sent by a mutual friend. They currently are stored in a vault at the Metropolitan Museum of Art where experts, Elicofon said, have established their authenticity.

The two portraits, believe painted by Durer in 1499, are of Hans and Felicitas Tucher, members of a prominent merchant family in Weimar. They had hung for many years in the Grand Ducal Museum in Weima, now in East Germany.

The portraits were among 121 art treasures moved from Weimar for Second World War safekeeping in a Schwarzburg castle in Thuringia, now an East German state.

At the war's end, the Tucher portraits and others were missing.

Until three weeks ago, the paintings hung unrecognized among other art in Elicofon's Brooklyn home. The possibility they were authentic Durers arose when a friend, while thumbing through a West German published book called Lost Art Treasures, saw reproductions of two portraits he had seen in Elicofon's home.

Legal complications surrounding ownership of the paintings are great. The United States government, under the Hague convention, is bound to return discovered art treasures stolen during the war to West Germany. But complications arise because the United States has no relations with East Germany and there is no precedent for returning paintings to Weimar.

ELICOFON
... collector

FROM OTTAWA

Elephants Trample Professor

NAIROBI (CP-Reuters) — A Canadian university professor, Dr. Evan Kerry Gill of Ottawa, was trampled to death by elephants on the slopes of Mount Kenya Friday night, police reported here Sunday.

He had been on vacation in Kenya from a lecturing post in Zambia.

Gill and his wife, the former Carol Ryan of Bass River, N.S., accidentally wandered into a herd of elephants while descending the mountain at dusk, police said.

Mrs. Gill was unhurt but suffered from shock. They were married last year.

A park warden said it was thought the elephants stampeded when the Gills walked among them.

TAUGHT CHEMISTRY

Gill taught chemistry at Lusaka University in the Zambian capital.

In a recent letter to members of his family in Canada, he had said that he and his wife intended to spend a short, mid-term holiday on a walking trip in Kenya.

RED CAPITAL GROWS

The population of Moscow reached 6,400,000 in 1965.

SUGAR COATING

School Said Not Helping Students

TORONTO (CP) — Most school children use only one-tenth of their learning ability, says a United States educationist.

Dr. Francis Ianni of Columbia University told a New Democratic Party education conference Saturday that "we are barely scratching the surface of child learning ability."

"The school as an institution restricts the learning of the child rather than helping it," he said.

Dr. Ianni, director of Columbia's division of educational institutions and programs, said research conducted in various parts of the United States shows that two-year-olds can be taught to read and write, Grade 1 students can deal with the fundamentals of economics and algebra, Grade 3 students can use computers to solve mathematical problems and Grade 5 students can compose music.

But he said most school children are shackled to a system featuring such traditional ditties as "gobble gobble gobble goes the turkey" and other items having "no connection with reality."

Schools must drop all "manufacture sugar-coated tales and trivia," he said.

Gerald Gross, director of the Quebec education department's English studies division, said teachers form one of the biggest stumbling blocks to overhauling the education system in Quebec.

"The most conservative group that we are dealing with are the teachers," Mr. Gross said. Little could be done to imporve education in Quebec until the teachers changed their attitudes and accepted new methods.

1,000 YEARS OF CHRISTIANITY

Poles Give Thanks At Special Service

By NORMAN CRIBBENS
Church Eidtor

Polish residents of Victoria and Vancouver Island celebrated 1,000 years of Christianity over the weekend.

They gave thanks at a special mass in the Roman Catholic Church of the Sacred Heart, Lake Hill, Sunday at which the children wore colorful native costume — and on Saturday night they made merry at a banquet and dance in their own White Eagle Hall.

Christianity came to Poland in May 966 A.D. when Prince Mieszko 1 accepted the faith on behalf of his subjects.

"Because of that great event, Poland has been able to retain her national dignity through centuries of storm and strife," said Eugene Felter, president of Victoria's White Eagle Club, which arranged the celebrations.

"It has been Poland's blessed good fortune to have had as her ally in freedom and culture the support of the mother church of Rome which, through the ages, has given spiritual solace and moral courage to our native land.

"Poland has stood at the great crossroads of the plains of central Europe and has been the eastern rampart against paganism and tyranny."

"It is people like you who make Canada what it is today," said Ald. Clyde Savage, representing Mayor Alfred Toone. "A young country like Canada can learn much from a nation which is old in wisdom and experience and has been making history for so long.

"Your float in our last Victoria Day parade, representing the birth of Christianity in Poland, was a great inspiration to us all."

Police Chief John Gregory said the Polish residents of Victoria are good law-abiding citizens and proud to call themselves Canadians.

"Hold on to your national customs and accomplishments. They are a valuable contribution to the cultural life of Canada and we need them."

Ald. and Mrs. Savage attended the mass in the Sacred Heart chruch Sunday afternoon at which Rev. Jan Planeta gave an address in Polish. The congregation joined heartily in the singing of the Sanctus, Agnus Dei, the Gloria and a Mass for Christian Unity and Holy Communion was celebrated.

There was a reception at the White Eagle Hall afterwards at which national dishes were served and the children staged a Polish play.

"This has been a week of rejoicing for Polish people all across Canada and throughout the world," president Felter said. (See story Page 25.)

BRIDGE RESULTS

Winning pairs of the Victoria Unit of the American Contract Bridge League "Spring Party" Master Point game played Saturday at the Broughton building were:

North-South: Velma Acres and Joan Smith, first; Evelyn Lamont and Freda Small, second; Phil Hagel and Paul Smith, third; Bill Simpson-Baikie and Leslie Stewart, and Luara Tingley and Ida Druce, tied for fourth.

East-West: Anne and Earle Dye, first; Will Browne-Cave and Michael O'Brien, second; Denise McColl and Margaret McAvoy, third; Joy Glover and Una Orme, fourth; Marianne Powell and Ronald Smith, fifth.

BARBER SHOP HARMONY from a choir of women will be a novel attraction at the June 4 opening ceremonies of the Cowichan Valley forest museum. The Miller Harmonaires group was started three years ago by Don Miller, the group director. Don first organized the girls to be affiliated with the Sweet Adelines, but opted out when the international organization banned Negroes. Front row are Elsie Braithwaite Barrie, Connie Jenkinson, Bonnie Klettke, Jacquie Simons, Millie White, Meryl Ingham, Charlotte Smith and Glen Miller. Back row are Jean White, Dorothy Mattin, June White, Hilda McNichol, Don Miller, Lois Evans, Birgitte Worth, Mary Ross and Eleanor Caudle. Missing from the picture is Lillian Mifflin.

NEXT FALL AT UVIC

Gordon, Galbraith Lined Up for Forums

Several controversial political figures, including former Russian revolutionary Alexander Kerensky and former Canadian finance minister Walter Gordon, will speak at the University of Victoria next fall.

Also scheduled to address a student political science forum are Harvard economist John Kenneth Galbraith and ambassadors to Canada from the USSR, Cuba, Israel and the United Arab Republic.

Dates set for the engagements are Walter Gordon, Sept. 27; Prof. Galbraith, Sept. 29; and Mr. Kerensky the first week in October. Definite dates for the other speakers have not yet been fixed, said student Gordon Pollard, forum president.

Kerensky, now 85, was the first premier of Russia after proclaiming the country a republic in 1917.

He held office only a short time, however, before the November Bolshevik revolution led by Trotsky and Lenin.

After Kerensky's attempt at a counter-revolution failed, he fled the country.

Still actively interested in international affairs, he now lives in New York, and is the author of a number of books and articles.

Mr. Gordon resigned as finance minister after last year's federal election. His book, A Choice for Canada, has recently aired the argument that the country must resist increased foreign interference in the economy.

Prof. Galbraith, a controversial figure in the U.S., is a former ambassador to India and author of a best-seller, The Affluent Society.

A close associate of presidents Roosevelt and Kennedy, he also worked with Adlai Stevenson in his two presidential campaigns.

Other speakers who will appear during the fall term are USSR ambassador Ivan Shpedko, Cuban ambassador Dr. Americo Cruz, Israeli ambassador Gershon Avner, and UAR ambassador Mahmoud M. Hammad.

Union Councils Meet

NANAIMO — Executives of Island labor councils will meet here June 19 with representatives of the Canadian Labor Congress.

DEEP-SEA SHIPS IN PORTS

(All cargo is lumber unless otherwise stated. Place names are destination and not port of registry.)

Victoria — Huntsland, U.K.; Ask, Europe; Atlantic Breeez, U.S.

Nanaimo—Rio Mar, U.S.; King Aegus, Australia; Meishu-san Maru, Japan.

Harmac—Migolina, U.S.; Risanger.

Crofton—Kollfinn, U.S.; Chili, Europe.

Alberni—Powell River, U.S.; Jesse Stove, Japan; Galini, U.K.

Esquimalt—Sea Jasper, China.

GEM THEATRE SIDNEY
"CODE 7—VICTIM 5"
(In Color)
LEX BARKER - RONALD FRASER
A private investigator with an eye for girls and a taste for danger.
TONIGHT AT 7:45 P.M.

TILLICUM OUTDOOR
BURNSIDE AT TILLICUM — EV 2-7311
BOX OFFICE OPENS 8:15
CARTOON CARNIVAL 9:15
DWARFING THE MIGHTIEST!!
Joseph E. Levine presents ZULU 9:22
A Stanley Baker–Cy Endfield Production
Adult Entertain't
WILD AND WONDERFUL
Sleep Checks Available Mon., Tues., Wed. Inquire at Box Office

Now, from the author of "Room at the Top" an even more startling exposé of life and love!
LAURENCE HARVEY JEAN SIMMONS HONOR BLACKMAN MICHAEL CRAIG
"Life At The Top"
Restricted — No Admittance to persons under 18.
A KOMUS PRODUCTION • A Royal Films International Release
FAX Cinema
Box Office Opens 6:45. Complete Shows at 7 p.m. and 9 p.m.
Hillside and Quadra
Phone EV 2-3370

CRYSTAL
PUBLIC SWIMMING
TUESDAY
12:00 - 5:30
7:30 - 10:00
WEDNESDAY
12:00 - 5:30
7:30 - 10:00
GARDEN

SEE
Over 100 Life-size Josephine Tussaud Wax Figures of Famous People in the Crystal Garden
ROYAL LONDON WAX MUSEUM
OPEN DAILY
9 a.m. to 10:30 p.m.
Sundays, 12 noon to 10:30 p.m.

COMEDY STARTS TONIGHT
Broadway's bouncingest bundle of joy...on the screen!
It's never too soon to start laughing at
Never too late
PAUL FORD · CONNIE STEVENS · MAUREEN O'SULLIVAN and JIM HUTTON
JANE WYATT HENRY JONES and LLOYD NOLAN
OAK BAY
2184 OAK BAY AVENUE
Complete Shows, 7:00 - 9:05
Feature, 7:20 - 9:25
ADULT ENTERTAINMENT

Drive out to Sidney to the Beautiful Patricia Dining Room of the TraveLodge for excellent food and a pleasing atmosphere.
SPECIALITIES
• CHICKEN • STEAK • PRIME RIBS
Delicious Businessmen's Luncheon Served Daily
"PATRICIA DINING"
SIDNEY TraveLodge MOTEL
SIDNEY

WINNER OF 5 ACADEMY AWARDS
BEST PICTURE OF THE YEAR!
RODGERS and HAMMERSTEIN'S
11TH WEEK THE SOUND OF MUSIC
starring JULIE ANDREWS
COLOR
Good Seats Available All Performances Stereophonic Sound
Evenings: 8 p.m., $2.00, $2.50
Matinees: 2 p.m., Wed., $1.50
Mats., Sat. & Hol.: $1.50, $1.75
Reserved Seat Box Office Open: 11 a.m. to 8 p.m. Daily
HURRY, ENDS SOON!
ODEON
796 Yates — 383-0513

2nd Action-filled Week!
Excitement clings to him like a dame!
Paul Newman is Harper
TECHNICOLOR® PANAVISION
Royal
A FAMOUS PLAYERS THEATRE
Feature Starts At 1:35 - 4:05 - 6:30 - 9:05
Last Complete Show, 8:40

SHE'S SO EXPENSIVE... He had to pay for her with a gun!
THE MONEY TRAP
Starring GLENN FORD · ELKE SOMMER · RITA HAYWORTH · RICARDO MONTALBAN · JOSEPH COTTEN
In PANAVISION
Capitol
STARTS TODAY
At 1:35 - 3:30 - 5:25 - 7:25 - 9:25. Last Complete Show, 9:00

FOLLOW THIS VICTORIA ENTERTAINMENT GUIDE

FOREST MUSEUM—Collection of historic logging equipment and early vehicles displayed in lake shore park amongst virgin timber; take a ride on a logging railroad with genuine steam locomotives. Open weekends starting May 21; daily from June 4, 10:30 a.m. to 5:30 p.m. One mile North of Duncan (40 miles North of Victoria) on Trans Canada Highway. Operated by Cowichan Valley Forest Museum — a non-profit society.

ROYAL LONDON WAX MUSEUM in the Crystal Garden. A must in Victoria. And now the "Pieta"—after Michalangelo's famous sculpture re-created life-size in wax. Over 100 Josephine Tussaud wax figures. They seem alive. See the Hall of Famous People! Animated Enchanted Fairyland; The Chamber of Horrors. Open daily 9 a.m. to 10:30 p.m.; Sundays, 12 noon to 10:30 p.m. Operated by Lanewood Galleries Ltd., 388-4461.

UNDERSEA GARDENS—See the beautiful and mysterious world on the ocean floor through windows under the sea. Over 3,000 marine creatures in their natural ocean habitat including octopuses, sharks, wolf eels, sea flowers. See divers wrestle giant octopuses and handle dangerous wolf eels. Open daily, 9 a.m. to 10 p.m.

SOOKE HARBOUR HOUSE—By the sea overlooking the snow-capped Olympics, 24 miles southwest of Victoria on Whiffen Spit Road off Sooke Road. Open all year. Gourmet dinners served in dining lounge. Teas and lunches. Visitors welcome to enjoy the gardens, beach area and boat launch. Reservations. 642-5613. Room accommodations.

CIRCLE R RIDING STABLES—For safe pleasure riding over scenic trails, guided rides daily. Our breakfast rides: a full morning of fun with bacon and eggs cooked over an open campfire. Turn right at Metchosin store and left on Rocky Point Road. GR 8-1067. Open 7 days a week, daylight until dark.

EVER CHANGING! ALWAYS LOVELY! AS THE SEASON PROGRESSES. SEE THE BUTCHART GARDENS NOW! With the aid of a dedicated staff, Mother Nature has blessed these rare gardens with more than their share of heavenly beauty. Open daily 9 a.m. to 5:30 p.m.

THE FESTIVAL OF FLOWERS—North conservatory of Crystal Garden open 9 a.m. to 10 p.m. daily till Sept. 20th. One of the finest flower shows of the world—don't miss it. Adults $1.00, Students 75c. Children 25c; under 6, free.

FABLE COTTAGE—Incredibly different! Be sure to visit this famous owner-crafted family estate on the Cordova Bay Seafront. Hours 10 a.m. to Dusk. 5-187 Cordova Bay Road (just off Highway 17) Victoria, B.C.

SPENCER CASTLE AND ROCK GARDENS—Guided tours 9 a.m-5:30 p.m. daily. A beautifully furnished example of turn of the century Old Country elegance. Art exhibit. Exquisite alpine gardens. Gallery of Oil Paintings.

WOODED WONDERLAND — A fantastic stroll with childhood's favorite story book friends. At Beaver Lake, 6 mi. from Victoria on Hwy. 17. 658-5311.

A GO-GO — nightly 9 to 3 except Monday — Dance to San Francisco's Don Crawford and The Right People. 1206 Wharf.

"DOUGLAS" GOLF DRIVING RANGE—9-Hole Pitch and Putt, and Archery Range. Every day till 10 p.m.

DOUGLAS PUTT PUTT—Miniature golf on Canada's quality course. Fun and amusement for the family.

ESQUIMALT SPORTS CENTRE—Roller Skating 8 p.m. Mon., Wed., Fri., Sat. and Sun.

OAK BAY MARINA—Group sports fishing every weekend. Approximately $1 per hour. M.V. Lakewood. Res. 386-3445.

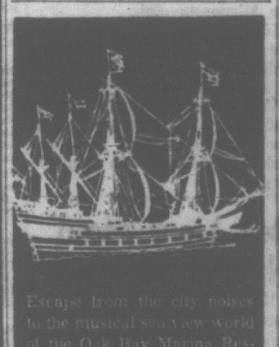

Escape from the city noises to the musical sea view world of the Oak Bay Marina Restaurant. Enchanting and different atmosphere where you enjoy tantalizing dishes, and relaxing music for dancing. A complete evening!

Sunday Dining
5 p.m. to 9 p.m.
Businessmen's Luncheon
Daily from 11:30 a.m.
Enjoy the Music of Beven Gore-Langton
FOR RESERVATIONS 386-7222
OAK BAY MARINA RESTAURANT
BEACH DRIVE

Spring COUNTRY MUSIC Spectacular
TONIGHT!
McPherson Playhouse
2 Shows—7 and 9:30
~IN PERSON~
RAY PRICE AND HIS Cherokee Cowboys AND LORETTA LYNN Plus BUDDY EMMONS KING OF THE STEEL GUITAR
CHARLIE HARRIS
"SING ME A SAD SONG"
Hurry! Reserve Your Choice of Seats NOW!
Tickets: $2, $2.50, $3.00 at Playhouse Box Office. Rush seats at the door.
H TAPE LTD. PRODUCTION

DEADLINE WEDNESDAY
FOR VICTORIA'S GREATEST ENTERTAINMENT VALUE!
BASTION THEATRE SEASON TICKETS
AT 20% SAVING
★7 Shows at the McPherson Playhouse
For As Little As
80¢ per Show — Adult
40¢ per Show — Student
MUSICALS! — COMEDIES! — DRAMA!
ORDER NOW! 1318 Broad Street. Phone: 382-4112

... meet me "BACKSTAGE" at the
McPherson THEATRE RESTAURANT
DINE BEFORE THE SHOW ...
SNACK AFTER THE SHOW ...
Overlooking Beautiful Centennial Square in the Heart of Downtown Victoria
Luncheons, 11 a.m. - 3 p.m. Afternoon Teas, 3 - 5 p.m.
Dinner, 5 - 9 p.m. After-theatre Snacks, 9 - 12 p.m.
FREE PARKING AT FISGARD PARKADE 388-4741

TONIGHT, 8:00 P.M.
ROLLER® DERBY
VICTORIA MEMORIAL ARENA
Northwest Cardinals vs. New York Chiefs
ONE GAME ONLY
SEE TV's GREATEST SKATING STARS IN PERSON:
BOB HEIN, MARGE LASZLO, JIM COOK, SANDY DUNN, BUD ATKINSON SR., RONNIE ROBINSON, JOAN KAZMERSKI
TRACKSIDE, $2.50; RESERVED, $2; GENERAL ADMISSION, $1.50
CHILDREN AND PENSIONERS, HALF PRICE
NOW ON SALE ARENA BOX OFFICE
AS SEEN ON TELEVISION
RES. AND INFO., EV 4-1522

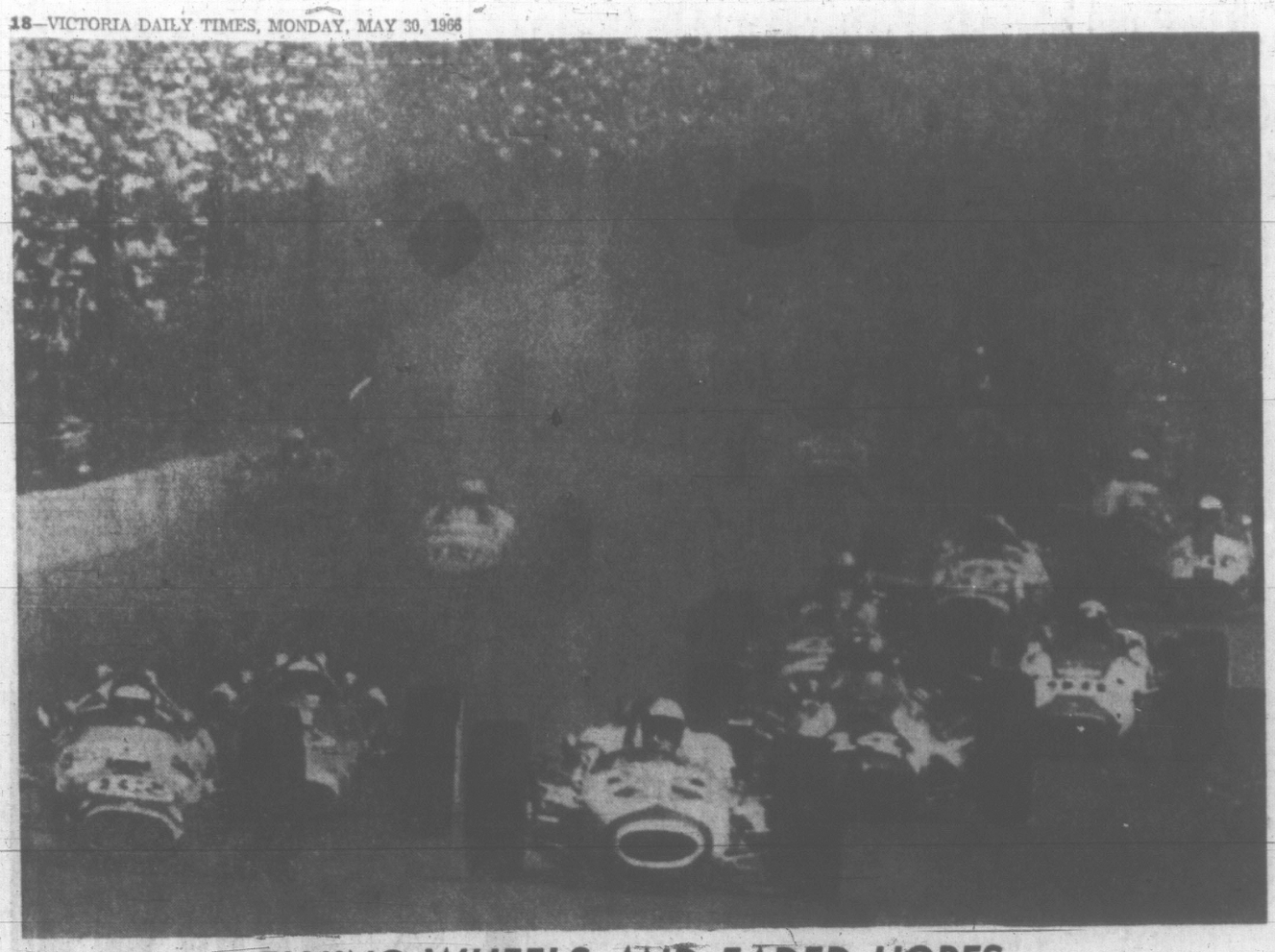

FLYING WHEELS AND FADED HOPES

Amid smoke and dust of 33-car start, wheels coming flying off car on first lap of today's accident-marred Indianapolis 500-mile auto race. The 16-car pileup also involved Victoria driver Billy Foster, shown below peering at what's coming up behind as he scrambles out of his machine which lost both rear tires.—(AP Wirephoto)

TV Film Shows Leo Knows a Foul Ball

Mathew's Shot Not in Bounds; Cubs Still Win

Associated Press

One picture might be worth a thousand words, but Leo Durocher prefers both pictures and words.

Durocher used the words first, then the pictures Sunday and was convinced that the latter justified the former.

The words came in the ninth inning of Chicago's game with Atlanta and were the reason Durocher wasn't around to see Ron Santo hit a home run in the 10th inning and give the Cubs a 3-2 victory over the Braves.

Durocher was ejected from the game for the way he tried to explain to umpire Bob Engel why Eddie Mathews' inside-the-park homer that tied the game 2-2 actually was foul.

After the game was over, the Cubs' manager looked at the pictures—the video tape from the telecast of the contest.

'COULDN'T BE FAIR'

"It was foul," Durocher insisted. "It hit the wall along the right field line, and the wall is about a foot away from the foul line. There's no way it could have been fair. . . ."

Durocher said the Cubs would send the film to National League president Warren Giles if necessary.

The ejection was Durocher's second this season.

In other National League games, San Francisco nipped Philadelphia Phillies 6-5 in 10 innings, New York Mets trimmed Los Angeles Dodgers 7-6, Houston Astros edged Pittsburg Pirates 3-2 in 11, and St. Louis Cardinals topped Cincinnati Reds 3-2 in 10.

Mathews' disputed home run sent the game into extra innings, but the Cubs didn't take long to win. Santo led off the 10th by hitting a 3-2 pitch from Billy O'Dell into the left field seats.

Earl Battey wears an earmuff for protection against opposing pitchers. What the pitchers need is some protection against Battey.

The stocky Minnesota Twins catcher pounded decisive hits in each game Sunday as the Twins swept a doubleheader from American League-leading Cleveland Indians 5-1 and 1-0, snapping the Indians' winning string at five.

Battey's clutch hitting and the strong pitching of Jim Kaat and Jim Grant pulled the Twins out of a long tailspin. They had dropped eight of nine games on a road trip, including two straight to the Indians.

Phil Ortega pitched seven hitless innings and tied a strikeout record as Washington Senators edged Boston Red Sox 3-2, Rick Reichardt's two-run homer lifted California Angels past Detroit Tigers 2-1, Chicago White Sox blanked New York Yankees 2-0 on Tommy John's three-hitter and Kansas City Athletics downed Baltimore 6-3.

ALLOW 12 HITS

Kaat scattered eight hits in the opener and Grant allowed only four in the nightcap while nailing Minnesota's first shutout victory of the season.

Battey, who pioneered the protective ear-plate on batting helmets after being hospitalized by a stray fast ball six years ago, rapped a pair of run-scoring singles in the first game and knocked in the only run in the nightcap with an eighth inning single.

His three key hits placed Battey among the league's top ten batters with a .296 average. He hit .297 last season, second only to league-leader Tony Oliva on the Minnesota club.

Harmon Killebrew walked in the eighth inning of the Twins-Indians nightcap but was forced at second by Sandy Valdespino.

Valdespino then stole second and Battey broke up a scoreless duel between Grant, 4-5, and Luis Tiant, 4-3, with a single to centre.

SPORTS

DOUG PEDEN, Sports Editor

Lema Racks Up Impressive Win

OKLAHOMA CITY (AP) — Champagne Tony Lema fired a blazing seven-under-par 65 Sunday, piling up the largest victory edge on the Professional Golfers' Association tour this season, in winning the $57,000 Oklahoma City open.

Lema, who started the day one stroke behind Saturday's leader, Young Tom Weiskopf, finished with a four-day total of 271, 17 strokes under par. He wound up six strokes ahead of Weiskopf, who was second.

Lema wiped out the old record of 277 for the 7,173-yard, par-72 Quail Creek Golf and Country Club course, set in 1964 by Arnold Palmer.

Weiskopf shot a 72, 11 strokes under par with a 277.

Masters Champion Jack Nicklaus finished with a 71 for the day and a total of 279 — good for third place money.

Lema collected $8,500 for his victory. Weiskopf picked up $4,600, and Nicklaus got $3,700.

Lema, who earlier this year suffered from a painful elbow irritation, now has shot 14 straight rounds of 71 or better in four tournaments.

Money-winners':
271—Lema ($8,500).
277—Weiskopf ($4,600).
279—Nicklaus ($3,700).
280—Zarley ($3,200).
281—Devlin ($2,800).
282—Beard, Player, Pott ($2,216).
283—Hill, Archer ($1,775).
289—Stil, Marad, Henning, Marti, Thompson ($1,400).
285—Maxwell, Glover, Dill ($1,016).
286—Yancy, Courtney ($850).

Finley Answers Charges

KANSAS CITY, Mo. (AP) — Chares O. Finley said Sunday he has lost more than $5,000,000 in his five years as owner of Kansas City Athletics baseball club and spent $1,700,000 in bonus payments to young talent.

Finley's statement was in reply to a column by Joe McGuff, sports editor of the Kansas City Star, who wrote that the fact Athletics have received nearly $500,000 from trades in the last three years shows "all too clearly the serious imbalance of playing talent A's have received."

Finley said by phone from his Laporte, Ind., home:

"The gentleman who wrote this story hasn't done his homework. For his information, during the past five years the A's spent over $1,700,000 in bonus payments to young talent.

"It's quite true over the past few years we have received cash in trades, but cash has never been and never will be the primary object of trades.

LOST $5,000,000

"Considering the fact the Athletics in the past five years have lost over $5,000,000, the approximate half-million in trades helped to reduce the losses.

"At the time I bought the club in 1961, the A's had no farm system to speak of. Today, the A's farm system is one of the best in baseball.

"The management is doing everything possible within its power to build a championship team. Before I bought the team, Roger Maris, Clete Boyer, Ralph Terry and Hector Lopez were traded to the Yankees . . ."

Rugby to Get Fitness Grant

OTTAWA (CP) — The Canadian Rugby Union will receive an $18,356 grant from the national health department's physical fitness council to hold five football coaching clinics in university centres across Canada.

Four of the five clinics will be held June 16-19 at the University of Alberta, Edmonton; the University of Manitoba, Winnipeg; McMaster University, Hamilton, and Bishop's University, Lennoxville, Que.

The clinic at St. Mary's University in Halifax will be held in August.

Fazio Recalled From Vancouver

KANSAS CITY (AP) — Kansas City Athletics have recalled infielder Ernie Fazio from Vancouver of the Pacific Coast League, bringing the A's' roster to the 25-player limit.

Manager Al Dark said Fazio was recalled because "we have doubleheaders coming up and we need another player."

MINNIE ABHORS FIGHTS EXCEPT HER VERY OWN

ST. HELENS, England (UPI)—A 57-year-old grandmother charged into a mob of brawling rugby football players this weekend and battered them with her handbag.

"I cannot stand there and see dirty play," declared Minnie Cotton after six policemen had dragged her off the turf during the final game of the Rugby League championships.

"In the future I shall watch from the stand and leave my weapons at home," promised Minnie, who less than a month ago broke up a semifinal rugby match by pummeling a 210-pound rugby player with her umbrella.

Millions of television viewers watched three policemen haul Minnie off the field after that incident.

Rocks Sign New Player But Money Major Worry

Victoria Shamrocks have financial woes.

They don't intend to withdraw from the Intercity Lacrosse League, but without greater customer support the greenshirts will end up in the red.

Shamrocks must make 15 trips to the mainland (against five from each mainland team). Their travelling expenses for 1966 are estimated at $3,500. Each mainland team is expected to spend $900 on its total Victoria trips.

Ferry and regular airline schedules do not permit Shamrocks to meet their game commitments on the mainland.

COSTS $375

Forced to use chartered aircraft, the Rocks' tab per trip breaks down this way: Charter two 10-passenger aircraft — $176; bus on mainland — $44; return via Air Canada — $120; Victoria bus — $35. Total cost — $375.

For the mainlanders Air Canada flight fit perfectly into travel plans. Their total cost per trip — $180.

Mainland clubs agreed before the season to put in $500 each to assist Shamrocks but club president Doug Fletcher says that increased gate support is necessary to keep the team out of the red.

NEW PLAYER

In a happier vein Fletcher announced the signing of defenceman Bob Goss.

A former junior with the New Westminster team that lost the Minto Cup to Oshawa last season, Goss has been on the senior Westminster roster. But he has seen only limited action and feels he will have a better chance to develop with the Rocks.

Goss won't play Wednesday when Shamrocks host league-leading Coquitlam at Memorial Arena.

Billy Gray is expected to make his first appearance with Victoria Wednesday. He has been on a cross-Canada tour with the University of B.C. rugby team.

VANCOUVER BEATEN

Even with Gray, Rocks will face a Coquitlam team bent on avenging a 6-4 loss in its first game here.

Adanacs, with Mike Gates pumping in two important fourth-quarter goals, edged Vancouver 10-9 Saturday at Coquitlam.

Vancouver's Pete Black, the league's leading scorer, had three goals and one assist.

Vancouver	G	A	P	Coquitlam	G	A	P
Chapman	0	0	0	Schweitzer	0	0	0
Nelson	0	0	2	Bodner	1	0	7
Robinson	0	1	7	Surinak	0	0	0
Hunt	0	0	7	Gimple	1	1	0
Warick	2	2	0	Kilduff	0	0	2
Roberton	0	0	2	Bradley	0	1	4
Stevens	2	0	0	Crompton	0	0	7
Black	3	1	0	Dorflinger	0	0	0
Treloar	0	0	0	Usselman	2	2	0
McDonald	0	0	0	Longman	0	0	0
Babcock	1	3	2	Gates	3	0	0
Chisholm	0	0	0	Gallagher	0	0	0
Frederickson				Carey	2	3	0
	0	0	2	Glover	0	0	0
Liebscher	0	1	0	Jordan	1	0	0
Boyd	0	0	2				
Deslaurier	1	0	2				
Totals	9	8	26	Totals	10	7	20

Shots stopped by:

Chapman	7	7	7	4—25
Schweitzer	5	5	8	5—23

Score by periods:

Vancouver	2	3	2	2— 9
Coquitlam	3	0	4	3—10

	GP	W	L	T	F	A	Pts
Coquitlam	7	5	2	0	64	57	10
Vancouver	7	3	3	0	67	62	6
N. Westminster	7	3	4	0	66	68	6
VICTORIA	6	2	4	0	46	57	4

Next game: Tuesday—New Westminster at Vancouver.

LUCKIES, LIONS LOSE

Forfeitures Mar Softball Offering

Sooke and Carlings picked up their softest victories of the Senior A Men's Softball League Sunday at Heywood Park.

League president John Oster declared them winners by forfeit.

Sooke actually lost 6-4 to Luckies but was awarded the game when Carlings used Ken Larsen, an unsigned player.

Carlings and Red Lion Inn were tied 2-2 in the eighth innning when an injury to Bob Caldwell left them with eight players, one under par. Red Lion had lost Tom Hardy on an injury in the first inning.

	W	L	Pct.	GBL
Carlings	4	2	.667	—
McLarens	3	3	.500	1½
Sooke	3	3	.500	1
Luckies	3	4	.429	1½
Red Lion	3	4	.429	1½
Colony	2	3	.400	1½

Luckies	010	210	02—	6	8	1
Sooke	030	001	00—	4	3	2

Gordie Hill, Ken Larsen (2) and Ralph Branting; Glenn Bullen, Larry Jay (6) and Rod Sullivan.

Red Lions	000	002	00—	2	7	2
Carlings	010	000	12—	2	6	1

Don Lyon and Ken Cunningham; Rollie Clark and Jack White.

Mexicans Sitting In Best Position

MEXICO CITY (UPI) — Mexico needs only one victory in two singles matches today to turn back Argentina and qualify for the American zone final of the Davis Cup tennis competition against the United States.

Luis Garcia, making his Davis Cup debut in this series, gets the first chance to clinch the semi-finals for Mexico when he meets Roberto Aubone of Argentina. Should Garcia falter, the best-of-five series will hinge on the final singles match between Rafael Osuna of Mexico and Eduardo Soriano of Argentina, the aces of their respective countries.

Argentina, after dropping both singles matches Saturday, remained in contention with an upset victory in Sunday's doubles. Aubone and Soriano outlasted Osuna and Marcel Lara, 7-5, 3-6, 12-10, 6-8, 14-12, in a four-hour marathon to reduce Mexico's advantage to 2-1.

In Saturday's singles, Garcia upset Soriano and Osuna beat Aubone.

The survivor of this series will meet the U.S. at Cleveland, Aug. 12-14.

Roller Derby May Return Here in July

Attendance at tonight's game at Memorial Arena may determine if teams in the International Roller Derby League will be returning to Victoria this summer.

Roller Derby officials are reported considering another Victoria visit in July.

In tonight's game, starting at 8, Northwest Cardinals will meet New York Chiefs in a clash of 10-player teams — five men and five women.

Last Monday, the Cards skated to a 29-28 victory at the arena before about 1,800 fans.

Victorians Grab B.C. Trap Titles

Two Victoria Gun Club shooters collected titles Sunday in the British Columbia trap-shooting championships at Vancouver Gun Club.

Doug Beaumont won the handicap championship by blasting 95 of a 100 targets.

Rick Bate captured the junior crown.

Harris Takes Racing Honors

John Harris was the big winner at a Vancouver Island Track Racing Association meet at Nanaimo Saturday.

Harris fought his way through a field of 24 cars to take the main event in a race which was stopped once when Al Watkins of Nanaimo turned over. Watkins was able to continue

A trophy dash — John Harris, Gary Kershaw.

B trophy dash — Jim Carvath, Bill Courier.

1st heat—Roy Haslam, Gary Kershaw, Albert Smith.

2nd heat—Jim Carvath, Neil Montgomery, Norm Edgar.

3rd heat—Bruce Crombie, Bud Isenor, Ted Westra.

4th heat—Len Clarke, Fred Best, Dick Miller.

B main event—Jim Parkin, Ted Westra Gene Williams.

A main event — John Harris, Ross Surgenor, Fred Best.

MORE SPORT PAGES 19, 20

Fran Morse Captures Victoria Rifle Prize

Veteran Franie Morse returned to the winner's circle Saturday at Heal's Range.

The Canadian Scottish marksman won the Albert Ashe Shield in a Victoria and District Rifle Association shoot as he fired 101 out of a possible 105.

Two points behind in shooting from 200, 500 and 600-yard ranges was Dr. Jim Hatter.

Team competition for the Gordon Trophy, originally scheduled for Sunday, has been postponed until next Sunday.

Saturday's leaders:

	200	500	600	total
Fran Morse, CSRA	35	33	35	101
Jim Hatter, RCA	33	32	34	99
Patricia Burch, HMCS	34	32	33	99
Chuck Hobson, PCRA	33	33	33	99
Donald Grant, PCRA	33	32	33	98
John E. Dolman, PCRA	35	31	32	98
Ron Morrison, CSRA	34	32	32	98
A. M. T. Spittal, CSRA	32	33	32	97
Dave Fyvie, CSRA	31	35	31	97
Eric Andrews, 5th RCA	33	32	31	96
Gordon Fraser, PCRA	32	30	33	95
Duncan Payne, CSRA	30	32	33	95
Jack Roberts, CSRA	32	31	32	95
Rory Finegan, CSRA	34	30	31	95
Larry Salter, PCRA	30	32	32	94
Walter C. Burch, PCRA	32	33	29	94
Ed Nicholson, PCRA	31	31	31	93
Pete Lunn, CSRA	31	30	31	92
Wm McCoubrey, 5th RCA	30	31	31	92
Eileen Learoyd, RCASC	32	31	29	92
Clive Cross, PCRA	33	33	26	92
Ian Rankin, PCRA	30	29	32	91
Badgy Evans, CSRA	31	31	29	91
Pat McDowall, CSRA	29	33	28	90
John McAleese, PCRA	28	29	30	87
David Hatter, RCA	27	32	28	87
Bob Walker, RCMP	30	31	25	86

SUFFERING unexplained chest and back pains is Montreal goalkeeper Lorne (Gump) Worsley. X-rays were taken Saturday but doctors haven't diagnosed problem that forced the Gumper to cancel Friday speaking engagement in Winnipeg.

Shortage of Players Sidelines Ladysmith

A player shortage has caused Ladysmith to withdraw from the Connie Mack League. All scheduled games against Ladysmith are to be considered defaulted.

Boosters moved to within a half game of league-leading Evening Optimists Sunday on the strength of Brian Brossard's four-hit, 3-2 victory over War Amps. Boosters needed an extra inning to take the win by scoring a run off Brian Craig in the bottom of the eighth.

CONNIE MACK LEAGUE

	W	L	Pct.	GBL
Evening Optimist	10	2	.833	—
Boosters	9	2	.818	½
Al's Esso	8	5	.615	2½
Victoria Optimist	7	6	.538	3½
War Amps	7	6	.538	3½
Duncan	2	4	.333	5
Cowichan	2	4	.333	5
Birnies	2	10	.167	8

War Amps	001	001	00—	2	4	4
Boosters	010	100	01—	3	8	0

Brian Craig and Brian Grexton; Brian Brossard and Terry Orr.

PONY LEAGUE

Carnarvon
Oak Bay One-Stop 9, Estevan Merchants 4.
Rotary 11, Walton Construction 10 (continuation of the game).
Rotary 11, Walton Construction 4.

LITTLE LEAGUE

Hampton
A and W 12, Ormistons 0.
James Bay-City Centre
Optimists 13, Totems 4.
Jeune Brothers 11, Vic Sports —7.

SATURDAY

PONY LEAGUE

CARNARVON
Jokers 10, Brown's Florist 1.

LITTLE LEAGUE

ESQUIMALT-VIC WEST
Naden Chiefs 28, Yarrows 7.
Lions 6, Navy PO's 1.

FAIRFIELD
Britannia 9, Evening Optimists 8.

Cubs Trade Herrnstein For Keough

CHICAGO (AP) — Chicago Cubs made their second trade with Atlanta Braves in two days Sunday, obtaining veteran outfielder Marty Keough in exchange for first baseman-outfielder Johnny Herrnstein.

The Cubs also purchased left-handed pitcher Arnold Earley from the Braves' Richmond farm club and will send him to Tacoma of the Pacific Coast League.

Saturday, the Cubs obtained first baseman Lee Thomas from the Braves in exchange for relief pitcher Ted Abernathy. The Cubs also purchased Chuck Estrada, former Baltimore Oriole pitcher, from the Tacoma farm club.

Keough, 32, underwent surgery in a Cincinnati hospital last week for a leak in an air pocket of his chest. A left-handed hitter, he was obtained by the Braves earlier this season from Cincinnati. He will join the Cubs Tuesday in Pittsburgh.

Estrada, a right-hander, will join the Cubs today.

Red Lions Maul Nanaimo Juniors

Keith Lawrence had on his shooting shoes Saturday at Memorial Arena as Victoria Red Lion defeated Nanaimo Juniors 15-1 in a Vancouver Island Senior B. Lacrosse League game.

Lawrence blasted seven goals against the outclassed visitors.

Ray Beech added three goals for Lions and Brian Cornell counted twice.

'NOT UNTIL JULY . . .'

'. . . OR MAYBE NOVEMBER'

Percival Must Wait to Have His Day

TORONTO (CP)—Fitness expert Lloyd Percival of Toronto, anxious to clear himself of charges that he gave stimulants and sedatives to his athletes, will probably have to wait until July or even November to present his defence.

Pete Beach of Toronto, chairman of the Canadian Track and Field Association, said Sunday he does not intend to deal with the case until the group meets in Edmonton July 15-16.

The case will probably be referred to the Amateur Athletic Union of Canada, which could wait until its annual meeting at Niagara Falls, Ont., Nov. 12-14 before dealing with it, Beach said.

Percival, one of Canada's best known fitness counsellors and coach of the Don Mills Track Club here, has been charged with recommending and giving his track and field athletes drugs in a letter written by middle-distance runner Bill Crothers of Markham, Ont.

Fred Foot, Crothers's coach and chairman of the Central Ontario branch of the AAU of Canada, has confirmed that Crothers sent the letter to the association March 31.

Foot said an investigation is now under way and that the case has been forwarded to Beach.

Beach said from his home that he had heard nothing officially on the matter.

He said both the Canadian Track and Field Association and the AAU of Canada do not have the money to call people from across the country for extra meetings and will have to deal with it at the regular sessions.

Percival, meanwhile, has said that he is only interested in a complete clearance of the charges. He is being guided by legal counsel.

The parents and executive of the Don Mills club issued a statement Sunday expressing their confidence in Percival and stating they had never seen drugs or stimulants being used in the club.

In addition, a letter being sent from about "nine" parents to Percival said in part:

"Throughout, we have been in a position to observe your actions at first hand and have never seen, nor would we have permitted, the use of drugs or stimulants as charged."

BASEBALL SCOREBOARD

AMERICAN LEAGUE

	W	L	Pct.	GBL
Cleveland	27	12	.692	—
Baltimore	23	16	.590	4
Detroit	22	17	.564	5
California	21	19	.525	6½
Minnesota	19	19	.500	7½
Chicago	17	20	.459	9
Washington	18	22	.450	9½
New York	17	24	.447	9½
Boston	16	24	.400	11½
Kansas City	14	24	.368	12½

Minnesota ..... 100 100 003— 5 8 1
Cleveland ..... 000 001 000— 1 8 1
Kaat (5-4) and Battey; Zimmerman (9); Kelley (2-1), Allen (9) and Azcue. Home runs: Minnesota — Oliva (10th); Cleveland—Alvis (3rd).

Second Game—
Minnesota ..... 000 000 010— 1 3 1
Cleveland ..... 000 000 000— 0 4 0
Grant (4-5) and Battey; Tiant (4-3), McMahon (9) and Sims.

Baltimore ..... 000 021 000— 3 7 0
Kansas City ..... 021 012 00x— 6 7 0
Palmer (4-3) Watt (7) and Etchebarren; Hunter (4-3), Aker (7) and Roof. Home run: Kansas City—Harrelson (3rd).

California ..... 000 002 000— 2 5 2
Detroit ..... 000 010 000— 1 3 0
Brunet (2-2) and Rodgers; Aguirre (0-3), Pena (8) and Freehan. Home run: California—Reichardt (12th).

Chicago ..... 002 000 000— 2 6 1
New York ..... 000 000 000— 0 3 1
John (4-2) and Romano; Friend (1-4), Hamilton (4), Reniff (9) and Howard.

Boston ..... 000 000 020— 2 4 0
Washington ..... 300 000 00x— 3 2 1
Stephenson (2-4), Sanders (8) and Ryan, Tillman (8); Ortega (3-2), Kline (8) and Camilli. Home run: Washington—Lock (5th).

SATURDAY

Boston 6, Washington 5.
Minnesota 1, Cleveland 2.
Baltimore 9, Kansas City 2.
California 4, Detroit 5.

NATIONAL LEAGUE

	W	L	Pct.	GBL
San Francisco	28	16	.636	—
Los Angeles	25	18	.581	2½
Houston	25	19	.568	3
Pittsburgh	22	19	.537	4½
Philadelphia	20	19	.513	5½
Cincinnati	19	19	.500	6
St. Louis	18	21	.462	7½
Atlanta	20	23	.444	8½
New York	14	20	.412	9
Chicago	12	27	.308	13½

Atlanta ..... 000 000 011 0— 2 8 2
Chicago ..... 100 000 100 1— 3 10 2
Fischer, Olivo (7), O'Dell (1-2) (9) and Torre; Jenkins, Hoeft (9), Estrada (1-0) (8) and Krug. Hundley (7). Home runs: Atlanta—Mathews (3rd); Chicago—Santo (9th).

Cincinnati ..... 000 000 200 0— 2 4 2
St. Louis ..... 000 010 100 1— 3 9 1
Jay, McCool (8), Davidson (0-2) and Edwards; Briles, Hoerner (1-0) (8) and McCarver.

Philadelphia ..... 000 000 500 0— 5 6 0
San Francisco ..... 210 000 020 1— 6 16 1
Short, Fox (3), Wagner (5), Herbert (7), Belinsky (0-1) (10) and Dalrymple; Bolin, Linzy (7), Henry (7), McDaniel (3-2) (8) and Barton, Haller (8). Home runs: Philadelphia — Dalrymple (1st); San Francisco—Mays (11th), Hart (12th).

Pittsburgh ..... 200 000 000 00— 2 11 0
Houston ..... 000 000 200 01— 3 8 2
Law, Face (3-2) (9) and Pagliaroni, May (9), Dierker, Owens (9), Raymond (2-0) (10) and Bateman, Brand (10). Home runs: Houston—Bateman (7th), Gentile (7th).

New York ..... 000 120 103— 7 12 0
Los Angeles ..... 010 200 030— 6 12 1
Gardner, Arrigo (1-0) (8) and Grote; Sutton, Moeller (6), Regan (7), Perranoski (1-3) (9) and Roseboro. Home runs: New York—Lewis (2nd); Los Angeles—Lefebvre (10th, 11th).

SATURDAY

Pittsburgh 1-3, Houston 2-2.
New York 1, Los Angeles 7.
Philadelphia 2, San Francisco 0
Atlanta 5, Chicago 8.
Cincinnati 1, St. Louis 4.

PACIFIC COAST LEAGUE

Western Division

	W	L	Pct.	GBL
Portland	2	16	.556	—
Seattle	21	19	.525	1
Hawaii	21	22	.488	2½
Spokane	20	22	.476	3
Tacoma	19	24	.442	4½
Vancouver	17	23	.425	5

Eastern Division

Tulsa	26	12	.684	—
Indianapolis	20	17	.541	5½
Phoenix	22	20	.524	6
San Diego	21	21	.500	7
Denver	18	20	.474	8
Oklahoma City	15	24	.385	11½

Vancouver 5, Tacoma 1.
Denver 3-13, Portland 13-0.
Phoenix 5-2, Spokane 9-3.
Indianapolis 3, San Diego 5.
Seattle 4, Oklahoma City 3
Tulsa 7-3, Hawaii 5-9.

SATURDAY

Vancouver 6, Tacoma 2.
Tulsa 2-3, Hawaii 0-2.
Seattle 0-6, Oklahoma City 4-2.
Denver 6, Portland 4.
Indianapolis 1, San Diego 6.
Phoenix 9, Spokane 5.

INTERNATIONAL LEAGUE

Jacksonville 5-0, Richmond 6-5.
Toledo 1-5, Columbus 2-2.

SATURDAY

Toronto 3, Buffalo 5.
Syracuse 0, Rochester 5.
Toledo 5, Columbus 2.

Horseshoe Tourney Set At Carnarvon

Leading horseshoe tossers from the B.C. mainland and Vancouver Island will match skills at Carnarvon Park on June 4.

They'll be competing in a double-loss elimination tournament staged by the Victoria Horseshoe Club as part of Oak Bay's diamond jubilee celebrations.

Ringer-experts in the open division will start tossing at 2 p.m. in a chase that will produce a trophy and $25 for the winner.

Contestants in "B" class will be shooting for a trophy when they start firing at 10 a.m.

MOST VALUABLE player in Washington State junior college baseball circles is Bob Burrows. Former Oak Bay High ace, who went to Spokane College on basketball scholarship, hit .600, drove in 10 runs and belted two homers in recent state championship tournament, won by Everett. Burrows returns to Victoria next week.

MEETS UNITED

Columbus Wallops Burnaby

It will be Victoria United and Vancouver Columbus in the final of the Pacific Coast Soccer League playoffs.

Columbus, hit by injuries and with several juniors in their lineup, earned the spot against United in the June 12 final by thumping Burnabys Villa 5-1 Sunday in a semi-final replay at Vancouver.

The clubs had tied 1-1 in their first playoff clash.

United marched into the final on May 15 by upsetting the Canadian-champion Firefighters 3-0.

Heroes of the Columbus triumph were Dan Comuzzi and Bob Smith, trigger-men on the new two-pronged, spearhead system used on attack by the Italians.

Comuzzi scored four goals and assisted on a marker by Smith, who set up three of Comuzzi's goals.

It was 1-1 at half-time but Columbus overwhelmed Burnaby in the closing stages.

In Victoria, United worked to stay in condition Sunday by playing an exhibition game at Mount View High School against Brodies Bakery of the Victoria and District League. United waltzed to a 6-1 victory as centre-forward Jim Jamieson scored three goals.

United manager Fred Magee said today an extra bus would be chartered to accommodate Victoria fans wishing to attend the June 12 final at Vancouver.

Return bus fare will be $6 and reservations may be made by calling Magee (383-3303) or Carlie Lewis (384-2917).

Moseley Back in Action With Flawless Flinging

Rawlings' veteran left-hander Des Moseley came out of retirement Sunday to lead his club to a tight 1-0 win over Courtenay in what had to be the feature game during weekend action in the Victoria Senior Amateur Baseball League.

Moseley, who will team up once again with righthander George Brice, could provide Rawlings with the league's best one-two pitching punch. Moseley fanned 15 and gave up only two hits.

Herb Weatherall drove in the only run Moseley needed in the top of the fourth after George Holt singled and stole second base.

Courtenay's Chum McLellan, whose 4-0 won and lost record is tops in the circuit, tagged Brice with a 3-1 loss during the opening game of the Courtenay doubleheader.

Meanwhile, Kings split a doubleheader with Chemainus at Hampton Park. Chemainus' Tom Nicholson picked up an 8-5 win in the first game before Cliff Rutledge retaliated with a 4-2 victory for Kings in the nightcap.

Saturday at Hampton Park, league-leading Greayes showed plenty of pitching and power by mauling Chemainus 15-0 and 15-1. The winners pummelled Chemainus pitching for 33 hits in the doubleheader, eight of them for extra bases.

Bob Bowles led the attack in the opener with six rbi's on a homer and two singles.

	W	L	Pct.	GBL
Greayes	8	2	.800	—
Transports	7	5	.583	2
Courtenay	5	6	.455	3½
Rawlings	4	5	.444	3½
Kings	4	6	.400	4
Chemainus	4	8	.333	5

Rawlings ..... 000 100 0— 1 7 1
Courtenay ..... 000 102 x— 3 7 1
George Brice and Jay Rawlings; Chum McLellan and Roy McKay.

Second Game—
Rawlings ..... 000 100 0— 1 3 1
Courtenay ..... 000 000 0— 0 2 1
Des Moseley and Rawlings; Wayne Cornel, Innis Bosomworth (6) and Jamie Walker.

Chemainus ..... 502 000 1— 8 9 2
Kings ..... 100 013 0— 5 8 6
Tom Nicholson and Larry Irving; Gord Aalhus and John Knowles.

Second Game—
Chemainus ..... 110 000 0— 2 6 2
Kings ..... 020 200 x— 4 5 2
Kent Yanew and Irving; Cliff Rutledge and Knowles.

SATURDAY.

Chemainus ..... 000 000 0— 0 8 2
Greayes ..... 100 2120 x—15 16 0
Bruce Wilson, Gary Bruce (5), Larry Paradis (5) and Larry Irving; Les Brice and Bob Lumley. Home run: Greaves—Bob Bowles (1).

Chemainus ..... 000 000 001— 1 9 7
Greayes ..... 100 145 04x—15 17 2
Larry Paradis, Bruce Wilson (2), Bob Wilson (6), Larry Paradis (8) and Larry Irving; Stan Thame and Bob Lumley. Home run: Greaves — Dave Rivers (2nd), Jim Leard (1st and 2nd).

RACING RESULTS

EXHIBITION PARK

First Race — $1,480, 3 and 4-year-olds, 6½ furlongs.
Junior times (Salas) $6.80 $3.70 $3.30
Social Club (Longo) 5.60 4.00
Sir Blue (Finley) 7.30
Quinella: $28.50.
Also ran: Madam Isabelle, Bonsome, Win'n Wiggle, Marvella, Uncle C P, Scarcely Time, Golden Rowdy. Time 1:18 2-5.

Second Race — $1,480, 2-year-olds, 3 furlongs and 150 yards.
Alexander D (Salas) $8.40 $3.50 $2.70
Mr. MCD (Phillips) 3.10 2.70
Sunday Fleet (Pierce) 2.10
Also ran: Double Alibhai, Perry Reign, Ky Current, Salt Spring, Asyrian Pride, Sun Bright. Time 43 2-5.

Third Race — $1,400 claiming, 4-year-olds and up foaled in Canada, a mile and 70 yards.
Miss Hurry (Salas) $8.90 $4.60 $3.30
Miss Corsuelo (Pierce) 4.90 4.10
Count Free (Laidler) 6.60
Also ran: Daytiner, Fraser Canyon, Star Pal, Sienna Fire, Wee Jock, Inner Guard. Time 1:45 2-5.

Fourth Race — $1,630, 3-year-olds, 6½ furlongs.
D'Lilari (Long) $9.40 $6.10 $3.50
Red Royal (Dailey) 5.00 2.70
Willwink (Pierce) 2.60
Exacta: $38.50.
Also ran: Sabre Hawk, Honeybloom, Summerland, Patty Mint, Lyla D, Western Pride, Murrayville. Time 1:18 1-5.

Fifth Race — $1,480 claiming, 4-year-olds and up, 6½ furlongs.
Gallant Orphan (Guthrie) $74.40 $24.80 $6.80
Island Flag (Trejos) 4.70 3.40
Junes Choice (Stauffer) 4.30
Also ran: Susana, Fair Spin, Macasia Red, Highest Reward, Bucs Brother. Time: 1:19 2-5.

Sixth Race — $1,630, claiming, 4-year-olds and up, mile and 70 yards.
All Danger (Cormack) $5.60 $3.50 $3.90
Tripleman (Finley) 19.80 7.20
Gemreigh (Stauffer) 3.30
Also ran: Harpie Mo, Vegas Bandit, Irish Jubilee, Eastern Jewel, Masterful, Jojo, Christopher B. Time 1:44.

Seventh Race — $2,230 invigation handicap, 4-year-olds and up, Mile and 70 yards.
Gladys Ann (Long) $5.50 $4.00 $2.90
Little Choo Choo (Inda) 6.50 4.30
Daily Word (Trejos) 4.00
Also ran: Kojo, Fly Jac, B.F.S. Johnny, Fairmar, Princess Vega, Yukon Squaw, Fleet Abdullah. Time 1:43 1-5.

Eighth Race — $1,480 claiming, 4-year-olds and up, mile and 70 yards.
Rico Flash (Trejos) $10.20 $5.70 $3.90
Double Dove (Laidler) 14.00 8.20
Will Roll (Salas) 3.50
Quinella: $164.80.
Also ran: Wallaby, Willow Patch, Baby Joe, Dan Bandage, Sherry Blue, Cross Message, Tiara Quiz. Time 1:44 3-5.

HOLLYWOOD PARK

First Race — $4000, claiming, three-year-olds bred in California, six furlongs:
Miss Galata (Yanez) $16.60 $5.20 $7.00
Sweet Lou (Valenzuela) 11.80 8.60
Land Or Sea (Maese) 15.80
Also ran: Out Did, Fanny Beaver, Prince Tomy, Martial Score, Jegire, Raider Radka, Leroys Hope, Arroyo Star, Sis Sue. Time: 1:11 2/5.

Second Race — $5,500, claiming, four-year-olds and up, fillies and mares, one mile:
Curra Flight (Lambert) $10.40 $6.00 $4.60
d-Jubie S (Alvarez) 10.60 6.40
Buena Voluntad (Canessa) 4.80
Also ran: Devon's Delight, Above the Clouds, Sonys Love, Scotch Fog, Call to Glory, Beeshu, Miss Holanda. Time: 1:39 4/5.
d-Finished first, disqualified and placed second.
Daily double paid $93.40.

Third Race — $5,000, maidens, two year-olds, five furlongs:
Wilbur Clark (Yanez) $5.40 $4.20 $3.60
On The Balcony (Pierce) 12.80 8.20
Swoonscott (Mahoney) 5.80
Also ran: William D., Gandolf The Gray, La Pega, Strongman, Royal Survey, Canal Street, Scobette, Code Name. Time: 0:58 4/5.

Fourth Race — $7,500, claiming, four-year-olds and up, six furlongs:
Big Grip (Jennings) $39.00 $9.60 $6.00
Dardanius (Medina) 3.20 3.00
Hey Sam (Mahorney) 4.60
Also ran: Faithful Ruler, King's Tonka, North Star Host, Hot Ticket, Brickman, Innistree Blue, Ter-Chi-Berzo, Goloritо. Time: 1:10 1/5.

Fifth Race — $6,500, allowances, three year-olds, six furlongs:
DH-Air Shot (Jennings) $5.40 $6.40 $5.60
DH-Hushup Kids (Mahorney) 11.40 9.20 5.60
Brass Tony (Yanez) 8.00
Also ran: Bal Rose, Prince Fab, No Host, Seaner, Desi, Tux N' Tails, Maricopa County, Go It Alone, Bristol Square. Time: 1:10 4/5.
DH-Deadheat for first.

Sixth Race — $7,500, allowance, three-year-olds, 1 1/16 miles:
Babul (Pineda) $7.00 $3.80 $3.20
Lou Lupas (Valenzuela) 6.60 4.60
Poacher's Pocket (Church) 4.60
Also ran: Green Cheese, Comando II, Currabhai, Kay Cee, Durango. Time: 1:43 4/5.

Seventh Race — $10,000, allowances, four-year-olds and up, 1 1/16 miles:
Old Mose (Pierce) $11.40 $5.80 $4.20
Sheldrake (Mahorney) 8.20 5.40
Black Pool (Hall) 5.00
Also ran: High Perch, Tom Cat, Niarkos, Acknowledge, Bud N' Bob. Time: 1:42 3/5.

Eighth Race — $25,000 added, Hilywood Express, three-year-olds and up, 5½ furlongs:
Chiciero (Mahorney) $13.60 $5.00 $3.20
Azure Te (Lambert) 4.00 2.80
Nasharco (Jennings) 2.50
Also ran: Emphil's Lodge, Fair Scamp, Baron Gruder. Time: 1:03 1/5.

Ninth Race — $7,500, claiming, four-year-olds and up, 1 1/16 miles:
Hiparco (Meneil) $55.60 $26.20 $14.60
By The Way II (Church) 31.60 14.20
Harem Scarem (Lambert) 5.00
Also Ran: Any Old Secret, Final Step, Over Twice, Social Gem, Game Rouser, Chase Eddie, All's Rainbow, Tamrish, Reply Mail. Time: 1:43 2/5.

JOSSELYN SCORES 81

Cricket Leaders Fight to a Draw

Castaways and Cowichan gave it a try Sunday at Beacon Hill but they still haven't shapped their first-place deadlock in the Victoria and District Cricket Association.

Both sides remained unbeaten as they played to a draw.

Batting first, Castaways ran up 163 runs and Cowichan had replied with 139 for eight wickets when time ran out.

Bulwark for Cowichan was team captain and opening batsman Pete Josselyn, who scored 81 not out.

Peter Seale (46 runs) and Dave Clarke (39) did the most damage against Cowichan bowling, in which Jack Dicksen took four wickets for 49 runs and Al Murray toppled four for 48.

In Saturday's matches, Albions whipped Oak Bay by nine wickets and Incogs defeated Alcos by 133 runs.

Albions routed Oak Bay for 40 runs at Beacon Hill as Mike Ali captured four wickets at a cost of only five runs and Alvin Carter took five for 13.

In the Albion innings, Carter batted up 17, not out, and Brian Figgins scored 20 as Albions reached 41 runs while losing only one wicket.

Incogs were hitting them long and often at Windsor Park and declared after blasting 209 runs for four wickets. Bob Niven set the pace with 97 runs, Jim Wenman added 67 and Roger Allen 32.

Alcos were dismissed for 76 runs.

	GP	W	L	D	Pts
Castaways	4	2	0	1	17
Cowichan	4	3	0	1	17
Oak Bay	5	2	3	0	10
Albions	4	1	2	1	7
Incogs	5	1	3	1	7
Alcos	4	1	3	0	5

O.C. CRICKET

SUNDAY

Northamptonshire, 291 for 4 (65 overs) and 248 for 4; Leicestershire, 273 for 5 (65 overs).

SATURDAY

Essex 210 for 4 (65 overs), Worcestershire 99 for 2 (41 overs).
Sussex 143 for 9 (65 overs), Middlesex 136 for 1 (44 overs).
Lancashire 57 (43 overs), Yorkshire 185 for 6 (61 overs).
West Indians 371 for 2 vs. Derbyshire.
Free Foresters 113, Oxford University 135 for 5.
Warwickshire 401 for 4 (declared), Scotland 5 for no wickets.
Northamptonshire 291 for 4 (65 overs), Leicestershire 207 for 5 (32 overs).
Glamorgan 167 (65 overs), Hampshire 124 for 3 (49 overs).

Costa Rica Wins Third Straight On Late Charge

VANCOUVER (CP) — Costa Rica, the horse that usually wins but doesn't get much favor from the bettors, added the $5,000-added Speed Handicap to his laurels Saturday at Exhibition Park.

The fleet B.C.-bred horse came from third and last place to overhaul Sweet Life and Westbury Road in the final furlong.

There was no betting on the race because of the small field of only three horses.

It was the third straight win for Costa Rica this season. He has won four of six starts in 1966.

Time for the 6½ furlongs was 1:16 4-5.

ANOTHER SPECIAL FEATURE
on the Family Station
LIVE AND DIRECT FROM THE UNIVERSITY OF VICTORIA
1966 Convocation Ceremonies
2:30 p.m. Monday, May 30th
Dave Shearer your Host
RADIO 9 CJVI
with the largest audience on Vancouver Island!

GOODYEAR
ALL-WEATHER TIRES
as little as
$1.00 and $1.00 DOWN A WEEK
See us for brake lining, wheel alignment, shocks, mufflers
GOODYEAR TIRES
VICTORIA LTD.
TIRE
LOTS OF PARKING SPACE
EV 2-6184
Government at Herald

LIMITED OFFER
It's Your Move! But We'll Pay for It
FROM ANYWHERE IN VICTORIA TO VICTORIA'S PRESTIGE ADDRESS . . .
THE LORD SIMCOE
450 SIMCOE 385-3111

Newspaper Advertising Stimulates Buying

A small car should be seen and not heard.

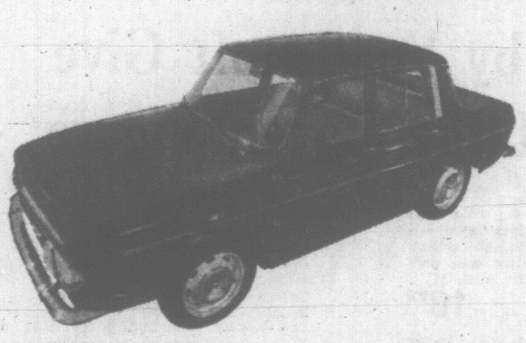

We make them small. Small outside.
And we make them quiet. Quiet inside.
The Renault 10 Major has more soundproofing material in it than the average domestic makes. The 4½ cubic feet of foam rubber we use in the seats also keeps the noise level down.
And because the Renault has a sealed liquid cooling system (with anti-freeze guaranteed to — 40°F.) you don't have to listen to a big noisy fan.
If you want to have a car that doesn't skimp on your personal comfort, we'd like you to consider a Renault.
It's made in Canada.
It has 5 coats of Canadian primer and paint and 6 rust-proofings.
It's quiet to drive.
Inexpensive to operate.
And it deserves a test-drive.
Renault prices start under $1,900.

RENAULT 10

BUILT IN CANADA
DUNCAN — DICKSON & FRASER AUTO BODY REPAIRS — 2692 JAMES STREET — Tel.: 746-4652
VICTORIA — DOLPHIN MOTORS — 904 Pandora Avenue — Tel.: 386-3527
NANAIMO — JAY-T AUTO SALES LTD. — 15 Terminal Avenue — Tel.: 753-2424

An ironical fact of young family life: Your financial responsibilities are often greatest when you can least afford to meet them. What can the Sun Life man do about it?

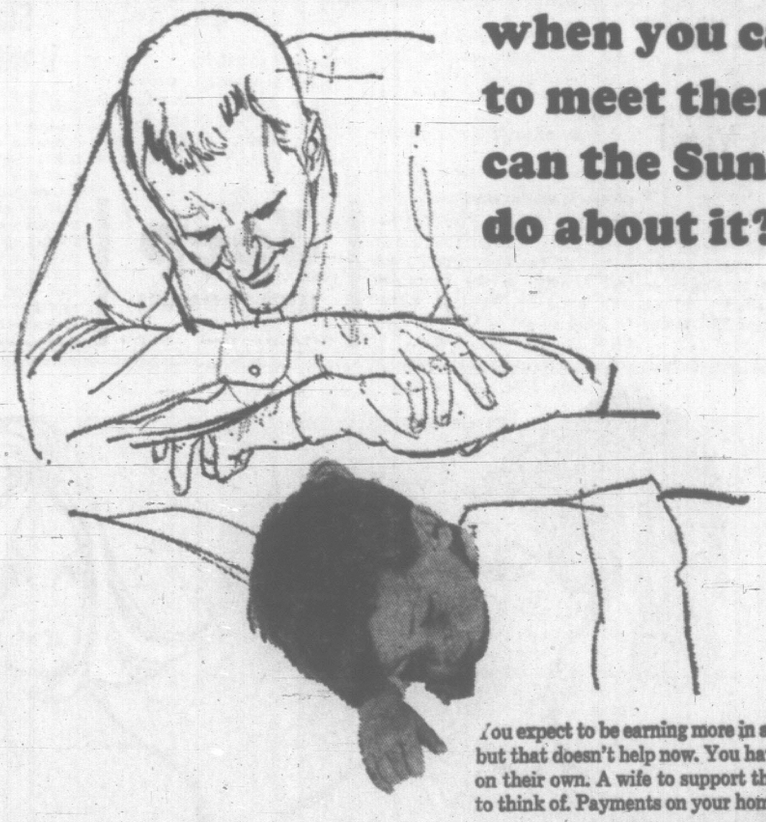

You expect to be earning more in a few years, maybe a lot more, but that doesn't help now. You have a family to support until they're on their own. A wife to support through life. The children's education to think of. Payments on your home? Car? Major appliance?

Hard to handle? They are for most people. But ironically these and other expenses often mean that you can't afford the life insurance protection you need to assure that they'll be paid, whether or not you're there to do it.

That's why Sun Life has created the Family Security Benefit Plan. What does it feature? Its basis is good permanent life insurance coverage with savings and retirement benefits. But the real logical *and* economical advantage is that you may also include renewable term insurance to cover your years of heavy financial responsibilities at a special low, low rate. Up to twice the amount of your permanent coverage. And if your needs change, you also have the right to convert the term insurance to permanent life insurance at any time . until you are 57, regardless of your health.

What does all this mean? You *can* afford the life insurance coverage you need now, and probably at less than half the cost you might otherwise pay.

The price is right because the coverage is. Call the Sun Life man today.

SUN LIFE ASSURANCE COMPANY OF CANADA
VICTORIA BRANCH, Telephone 382-3145
MR. DESMOND OSWELL, Branch Manager
D. P. Cain — G. A. McArthur
H. B. Howard, C.L.U. — J. W. Scott
J. A. D. Leamy — K. M. Woo
A. S. Jones
DUNCAN — J. L. Loutet, 746-5534 Duncan, B.C.
NANAIMO — W. F. Hyslop, Unit Supervisor, 754-7322
PORT ALBERNI — J. S. Boersen, 724-0886 — G. L. Thompson, 723-9436

ISLAND TRACK RESULTS

TEAM STANDINGS

	PTS.
Oak Bay	59
Nanaimo	44½
Claremont	36
Esquimalt	32½
Victoria	29½
Campbell River	23
Mount View	21
Alberni	14½
Mount Douglas	12
Courtenay	11
Belmont	8
Chemainus	5

Girls' Events

60-yard dash—1. C. Kitchen, E; 2. K. Johnston, C; 3. B. Neufeld, Cl; 4. H. Wood, MV; 5. P. Bompas, Cl. Time: 7.2 seconds (record).

100-yard dash—1. C. Kitchen, E; 2. K. Johnston, C; 3. B. Neufeld, Cl; 4. R. Johns, Cl; 5. J. Newton, MD. Time: 11.7 seconds.

220-yard dash—1. C. Kitchen, E; 2. R. Johns, Cl; 3. H. Wood, MV; 4. J. Newton, MD; 5. B. Neufeld, Cl. Time: 25.8 seconds (record).

440 yards—1. C. Davies, OB; 2. D. Ogden, MV; 3. A. Stanbridge, V; 4. S. Yearsley, N; 5. B. Nash, A. Time: 60 seconds (record).

4 x 110 relay—1. Esquimalt; 2. Claremont; 3. Oak Bay; 4. Victoria; 5. Mount View. Time: 51.4 seconds (record).

High jump—1. C. Barker, MV; 2. W. Grant, CR; 3. S. Glover, OB; 4. H. Bradley, Cl; 5. R. MacDonald, A. Height: 4' 8".

Shot put—1. W. Grant, CR; 2. J. Anderson, B; 3. A. Radonovich, N; 4. C. Barker, MV; 5. B. Masters, Cl. Distance: 37' 8½" (record).

Long jump—1. W. Grant, CR; 2. M. Chan, V; 3. K. Robbins, MV; 4. H. Bradley, Cl; 5. J. Arnold, V. Distance: 16' 10½" (record).

Discus—1. C. Barker, MV; 2. A. Radonovich, N; 3. W. Grant, CR; 4. V. Schwantje, OB; 5. W. Aaronson, OB. Distance: 102' (record).

Aggregate — 1. C. Kitchen, E. 17 points; 2. W. Grant, CR, 15.

Boys' Events

100-yard dash—1. D. Thatchuk, N; 2. T. Konopski, Cl; 3. H. Toms, A; 4. C. Ridley, V; 5. R. Martman, Cl. Time: 10.1 seconds.

220-yard dash—1. D. Thatchuk, N; 2. T. Konopski, Cl; 3. C. Ridley, V; 4. M. Mauger, OB; 5. R. Martman, Cl. Time: 23.1 seconds.

440 yards—1. T. Bracewell, N; 2. S. Bailey, OB; 3. H. Toms, A; 4. J. Whyte, A; 5. D. Vyner, E. Time: 51.2 seconds (record).

880 yards—1. S. Hume, MD; 2. K. Elmer, A; 3. C. Williamson, E; 4. U. Kristianson, N; 5. J. Hibberson, OB. Time: 1:59 (record).

Mile—S. Hume, MD; 2. C. Garrett-Petts, OB; 3. I. Phillips, E; 4. D. Owen, Cly; 5. V. Dennett, N. Time: 4:44.2 (record).

Two mile—1. C. Garrett-Petts, OB; 2. P. Mason, CR; 3. V. Demelt, N; 4. G. Beveridge, Cl; 5. J. Van Schiak, OB. Time: 10:21.7

4 X110 relay—1. Nanaimo; 2. Oak Bay; 3. Claremont; 4. Victoria; 5. Alberni. Time: 45.3 seconds (record).

Mile relay—1. Nanaimo; 2. Oak Bay; 3. Esquimalt; 4. Alberni; 5. Claremont. Time: 3:32.0 (record).

Pole vault—1. A. Frumento, CR; 2. Brien Howe, OB; 3. J. Levering, N; 4. Bruce Howe, OB; 5. T. Antonson, V. Height: 11'9" (record).

Discuss—1. B. McCormick, OB; 2. B. Craig, OB; 3. C. Giles, B; 4. J. Armstrong, E; 5. B. Polz, V. Distance: 121'.

Shot put—1. B. Robinson, CH; 2. B. Craig, OB; 3. D. Baade, Cl; 4. B. Russel, A; 5. E. Addison, E. Distance: 47'10" (record).

Long jump—1. C. Ridley, V; 2. B. Howe, OB; 3. T. Kopopski, Cl; 4. B. Panton, OB; 5. T. Antonson, V. Distance: 20'1".

High jump—1. J. Hawkins, C; 2. T. Antonson, V; 3. R. Stanford, OB; 4. B. McCormack; OB; 5. B. Polz, V. Height: 5'7".

Triple jump—1. C. Ridley, V; 2. E. Lyle, B; 3. D. Thatchuk, N; 4. T. Antonson, V; 5. K. Elmer, A. Distance: 41'10" (record).

Aggregate—1. D. Thatchuk, N, 14 points; 2. C. Ridley, V, 13½.

Legend: A—Alberni; B—Belmont; C—Courtenay; CH—Chemainus; Cl—Claremont; CR—Campbell River; E—Esquimalt; MD—Mout Douglas; MV—Mount View; N—Nanaimo; OB—Oak Bay; V—Victoria.

Silver Honors Shared by Two

Mrs. A. Sutherland-Brown and Mrs. H. Mearns shared silver division honors, Mrs. R. McDonald led the bronze field and Mrs. D. Stoneham captured "B" division honors in a ladies' par competition at Victoria Golf Club.

Tuesday's starting times for a pin and medal competition:

FIRST TEE

9:00—Robbins, Maddocks, T. Munro.
9:07—Husband, Osborough, Dowell.
9:14—Fortye, Weston, Leach.
9:21—Thompson, S. Brown, Godfrey.
9:28—Pope, Guiston, Wheaton.
9:35—Hart, Baiss, Shearing.
9:42—Cameron, Keyes, Bleakney.
9:49—P. McDonald, McColl, Senior.
9:56—Wilde, Lyttleton, J. Munro.
10:09—Markham, McGillivray, Crick.
10:16—Macfarlane, Burland, Mayhew.

FIFTEENTH TEE

9:15—Newell, Metcalfe, Boyd.
9:22—Alexander, Bonar, Burridge.
9:29—Winternute, Goodland, Stoneham
9:36—Mulcahy, D'Easum, Martin.
9:43—Nicolson, Doban, Mooney.

Oak Bay Nips Nanaimo For Prep Track Honors

CAROL KITCHEN
. . . brilliant 220

PORT ALBERNI—Oak Bay High captured the team championship here Saturday in the second annual Vancouver Island high school track and field meet but a swift miss from Esquimalt grabbed the biggest portion of glory.

Sprint whiz Carol Kitchen, 17, posted some spectacular times on her way to winning the Colonist Trophy as the meet's outstanding girl athlete for the second successive year.

Another sprinter, 18-year-old Dan Thatchuk of Nanaimo, captured the boys' aggregate award.

Oak Bay finished with a team total of 59 points and Nanaimo was next in line with 44½. Three Victoria-area schools waged a close battle for the next three places with Claremont finishing ahead of Esquimalt and Victoria High.

It was no surprise that with the meet in only its second year new records were set in 15 of the 23 events. However, there were several sparkling performers who set marks that could prove tough to topple in future years.

CLOSE BATTLE

Perhaps the brightest effort of all was turned in by Miss Kitchen as she won the 220-yard dash by three strides in 25.8 seconds. Last week's winner in the Vancouver prep championships was clocked in 26.1 — a mainland record.

Carol also trimmed a tenth of a second off the 60-yard dash mark with a time of 7.2 seconds. She also won the 100, but her time of 11.7 was above the record.

Miss Kitchen still needed points for anchoring her relay team to victory in order to beat out Campbell River's Wendy Grant for the aggregate crown, 17 points to 15.

Miss Grant won the long jump and the shot put, was second in the high jump and third in the discus.

HUME SETS MARKS

Thatchuck didn't set a record while winning his sprint finals, taking the 100 in 10.1 and the 220 in 23.1, but he nipped a tenth of a second off the former mark of 23 seconds in a 220 heat.

Thatchuk picked up two more points in the triple jump to edge Cliff Ridley of Victoria by half a point in the aggregate race. Thatchuk, third in the triple jump, earned 14 points.

Ridley won the event with a distance of 41 feet, 10 inches.

Steve Hume of Mount Douglas was another standout performer. Hume set new records in winning both the mile and half mile. Steve's Island records were 1:59 for the half and 4:44.2 for the mile.

Mount View's Carol Baker gave future students something to shoot at when she boosted the girls' discus mark by almost 14 feet, to 102 feet.

Al Frumento, of Campbell River, winner of the event last year, raised his pole vault record by more than a foot as he cleared 11' 9".

Oak Bay's team triumph in the colorful meet was gained largely on picking up a number of unexpected points in field events.

McCall Captures Junior Tee Crown

Dave McCall picked the right day to shoot his best-ever golf score.

The 15-year-old swinger from Uplands ignored pressure to fire a three-over-par 73 on the second round Sunday at Victoria Golf Club to win the city junior championship by four strokes.

McCall, who has three years of junior eligibility remaining, was a consistent performer on his two trips around the Oak Bay layout. Dave fashioned a 76 on his morning round and was a deadly short putter in the afternoon as he finished the 36-hole tourney with 149.

Deadlocked at 153 were Colwood's John Morgan and Cec Ferguson of Gorge Vale. Morgan earned second place as he defeated Ferguson on the first hole of a playoff.

VANCOUVER TRIP

Fourth place was also decided by playoff after defending champion Don Billsborough and Uplands clubmate Albert Cliff tied at 154. Cliff won that one, also on the first extra hole.

All five top finishers will be sent to Vancouver in July to compete in the B.C. junior tournament. Expenses of the first two will be paid by the B.C. Golf Association and the Victoria District Golf Association will pay expenses of the other three.

Sunday's tourney didn't produce a prize for Brian Carberry but it was still an exciting day for the Oak Bay youngster. Brian dropped his tee shot for a hole-in-one on the 120-yard eighth hole.

Fireball Saturday Sizzler

For Bill "Fireball" Powell, Saturday night is the happiest night in the week.

Powell wore his usual Saturday night smile at Western Speedway after wheeling to victory in the "A" main event of jalopy racing meet.

The previous Saturday, the Fireball powered his machine to a triumph in the "A" main, but on last Monday's holiday program he unplaced in the main event.

Powell, who also won the third heat before 2,400 fans, was followed to the wire in Saturday's 25-lap feature by Larry Gilbert and Pete Poderenko.

Saturday's results:

Trophy Dash—Rick O'Dell.
First heat—1. Colin de Macedo; 2. Rick O'Dell; 3. Pete Poderenko.
Second heat—1. Bill Williams; 2. Earl Pullard; 3. Barry Cook.
Third heat—1. Fireball Powell; 2. Fred Anderson; 3. Wally Allison.
Fourth heat—1. Larry Gilbert; 2. Ivan Gowdy; 3. Alec Praisly.
Shoe Race — 1. Colin de Macedo; 2. Rick O'Dell; 3. Barry Cook.
"B" main event—1. Wally Allison; 2. Pete Poderenko; 3. Barry Cook.
"A" main event—1. Fireball Powell; 2. Larry Gilbert; 3. Pete Poderenko.

Giants Get Virgil

SAN FRANCISCO (AP) — San Francisco Giants have purchased the contract of utility infielder Ossie Virgil from their Phoenix farm club. Virgil, 33, formerly played with Detroit, Kansas City and Baltimore in the American League and on the Giants' 1956 and 1957 teams in New York.

Swim Mark Topped As Olympians Win

Victoria Olympians collected a Canadian record and scored a 152 116 victory over Burnaby Tyees in a swimming meet Saturday night at the Crystal Garden.

Cracking the Canadian mark was the 15-16-year-old boys' relay team of Dave Owen, Ken Munn, Dave Cruise and Grant Treloar.

Among other Victoria winners were:

Laurie Cosby, winner of 13-14-year-old girls' butterfly, backstroke and freestyle.

Brenda Meredith, who scored victories in freestyle, backstroke and butterfly races.

Jim Gollmer, with victories in boys' 11-12 butterfly, breaststroke and freestyle.

Arlene Henderson, winner of freestyle, butterfly and breaststroke for girls of 15 and 16.

Russ Bruce, butterfly and freestyle winner among boys of 13 and 14.

MOSS MAKES MOVE

ORLANDO, Fla. (AP) — Perry Moss, who led Charleston, W.Va., of the Continental Football League to the championship last year, has been signed as head coach of Orlando Panthers in the same league.

VICTORIA'S 'Jeep' SALES - SERVICE
JAMESON MOTORS (1965) LTD.
740 Broughton Street 384-1161

ALASTAIR FULTON
. . . won in playoff

AT GAME CLUB

Rifle Squad Wins Trophy

It was riflemen against shotgunners Sunday at Victoria Fish and Game Protective Association.

Honors went to the rifle gang in the annual club duel for the "Well Shot Up" Trophy. They chalked up an aggregate score of 190 out of a possible 300 while the scattergun boys managed only 159.

Rifleman Jim Hatter took top individual honors in the match, which combined rifle and trap events. Hatter was high man in rifle and in trap.

Also on winning team were Ernie Foulser, Gordie Johnson, Bob Kirk, Garry Williams and David Hatter.

Western Loop Is Too Rich For Terriers

SASKATOON (CP) — The Western Canada Senior Hockey League may operate with five instead of six teams in the 1966-67 season, it was announced at a league meeting in Saskatoon.

Yorkton Terriers were not represented at the meeting and informed league secretary Harvey Dryden that the team was not interested in operating in the WCSHL under the same setup as last season.

Dryden said a Yorkton spokesman hold him: "The WCSHL is too rich for our blood."

The 1965-66 league consisted of Yorkton, Saskatoon Quakers, Regina Caps and Moose Jaw Pla:Mors from Saskatchewan, and Calgary Spurs and Edmonton Nuggets from Alberta.

Start talking —it will do you good

Psychiatrists encourage it, marriage counselors urge it, big business has found that a good down-to-earth talk accomplishes more than desk-pounding ever did. In the June issue of Reader's Digest you'll find out how *all* of us can benefit from a good heart-to-heart talk with friend, spouse or associate. Try it — you'll probably discover some nice things about yourself. But first, be sure to read the message in the new Reader's Digest — on sale today.

AT CEDAR HILL

Petch, Fulton Collect Titles

Sid Petch and Alastair Fulton grabbed the titles Sunday in the third annual John Merriman Memorial and Cedar Hill Open tournament at Cedar Hill Golf Club.

Wielding a hot putter on the well-groomed greens of his home course, Petch, a 14-handicapper, topped the record field of 187 entrants in the handicap division as he posted a six-over-par tally of 71.

His net score of 57 earned Petch the John Merriman Memorial Trophy and a set of golf irons valued at $175.

One stroke behind with net 58s and sharing second place were two Colwood swingers — Theo Grier and Roger Emery.

Sharing fourth place at 59 were Ash Valdal and Lou Heming.

THIRD EXTRA HOLE

Fulton had to work overtime to become the third winner of the Open crown.

The lean, long-hitting Scotsman fired a birdie three on the third hole of a three-way playoff to win the Cedar Hill Golf Club Trophy and a merchandise prize of $75.

Fulton and two Gorge Vale clubmates — Bill Wightman and Brian Lindsay — finished the regulation 18 holes in a deadlock with three-over 68s.

In the playoff, all three parred the first two holes and Fulton picked up the marbles after dropping his second shot beside the flag on the 280-yard third hole.

ONE STROKE BACK

One stroke behind and tied for fourth place were Roger Bishop and Doug Peden.

Five other players — Bill Court, Hal Jacobsen, Gordie Jones, R. Bartlett and Rick Bath — also had 69s but Bishop and Peden broke into the prizes on the strength of better scores (33) on the back nine.

Ricky Kent won the long-driving contest.

CHESS WINNERS

Winners of games in the Victoria City Chess Club's ladder competition were Aug Strodyk, Reg Bennett, Al Sheard, Jim Hobson, Charles Birch, B. Stephenson, Frank Hasse and Ed Seedhouse.

TIME OUT By JEFF KEATE

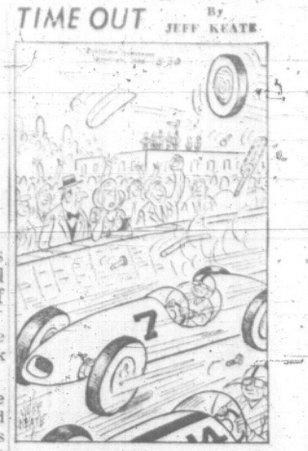

"Auto classic, big deal! I see the same thing every day driving to work on the freeway!"

Dorohoy, Hebenton Coach at Chilliwack

Victoria's Andy Hebenton and Ed Dorohoy, former city resident now coaching Brandon Wheat Kings of the Saskatchewan Junior League, will head the coaching clinic at the annual Chilliwack summer hockey clinic July 18-30.

TRAIL RIDE WITH YAMAHA

Mail this coupon today to: Pacific Seaboard B.C. Ltd.
1101 W. 8th. Avenue, Vancouver 9, B.C.
Please send me free by return mail, your beautiful full-color catalogue with specifications of all the great 1966 Yamaha models.
Name
Address
VP 16

"Reminds me. Let's call our Imperial Life man. He'll show us how our insurance will fit in with the government pension plan."

Will government pension plan benefits —disability, retirement, death—be enough for you and your family needs? With the unique Security Planner, an Imperial Life man can show you how they fit in with other financial provisions you may have made for the future. Don't be uncertain—call him today. No obligation, of course.

IMPERIAL LIFE
covers you for life
Life, Pension, Health and Accident Plans on an Individual or Group Basis.

Telephone 382-8189 for J. D. Chow • L. Entwistle • E. R. Lloyd
R. C. Thomas • G. H. Williscroft • *Courtenay* — R. J. Stark
Nanaimo and Pt. Alberni — L. J. Rathy
Branch Manager — D. A. B. Hall

Ask too, about the new Imperial Centennial Plan.

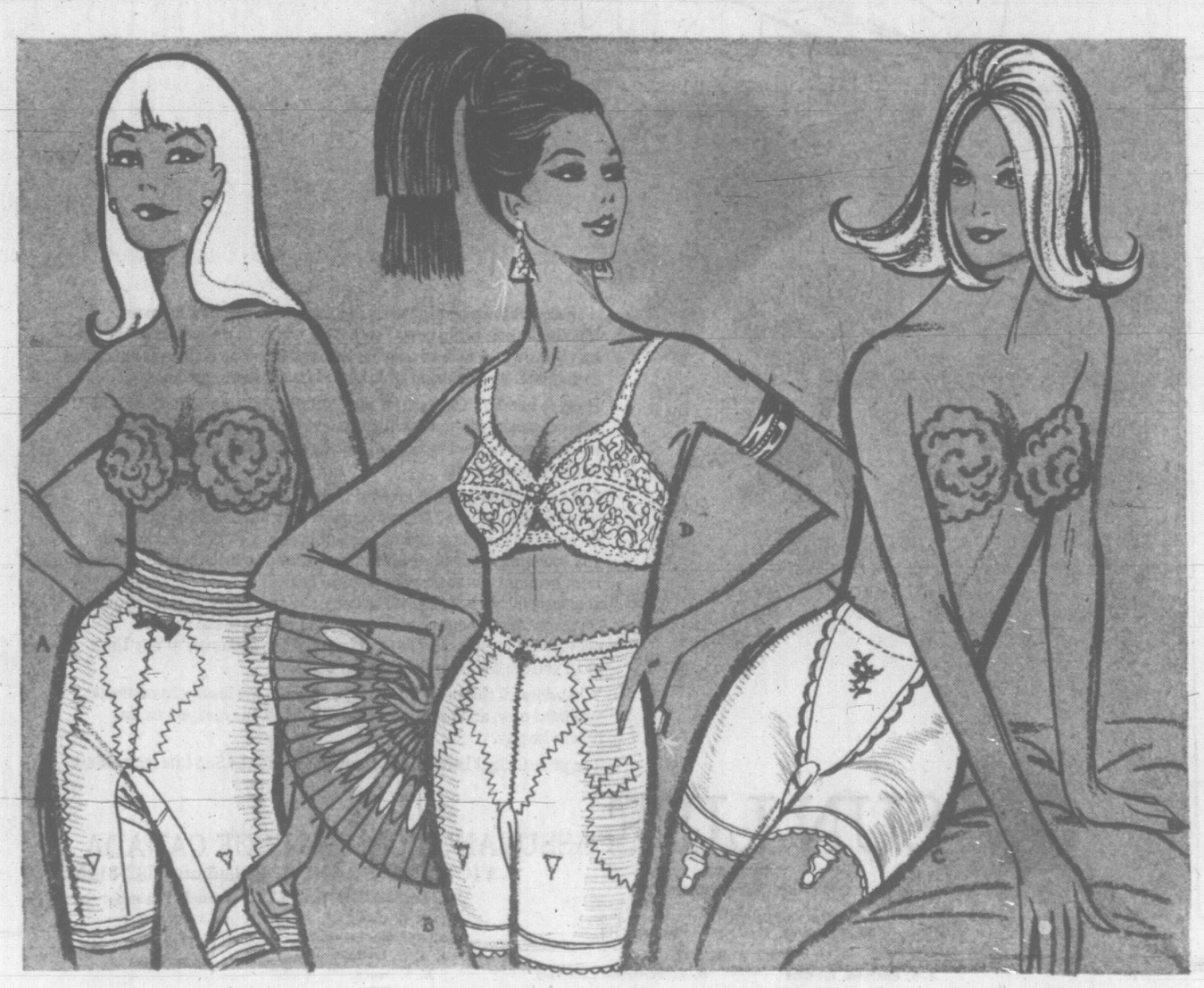

the Bay

Nemo Foundation Fashions Styled by Youthcraft Give You a Lithe, Lovely Figure

A. **Slimwaist**—Open weave cuff band slims and trims the waistline. Reinforced Lycra power net for tummy, hips and derriere control. White in S, M, L and XL. Each 10.98

Matching Girdle—In white and skintone. Each 9.98

B. **Shift . . . the natural look**—Another Youthcraft creation to give you the natural look. Long-leg panty girdle is styled in double layers of Lycra for a smoother, flatter look. White, skintone, black. S, M, L, XL and XXL. Each 11.98

Matching Girdle—In white and skintone. Each 9.98

C. **Junior-Mates**—The girdle that's just meant for the junior figure —and it's budget priced, too! Pull-on panty style, featuring nylon power net with satin elastic front and back. White only. Medium and large. Each 4.98

Matching Girdle—Medium and large. Each 3.98

D. **"Contourette" Bras** — Youthcraft designs a completely feminine bra with Lycra stretch straps. Soft fibre filling offers smooth curves, flattering rounded look and it features a low back. Sizes 32 to 36. A and B cup. Each 4.98

Use Your PBA

The BAY, foundations, 2nd

Smart shoppers know it costs no more at the Bay

VICTORIA'S GREAT STORE, DOUGLAS AT FISGARD. OPEN DAILY 9 A.M. TO 5.30 P.M., THURSDAY AND FRIDAY, 9 'TIL 9. DIAL 385-1311. COBBLE HILL, DUNCAN, SOOKE, GANGES, GULF ISLANDS CALL ZENITH 6010 TOLL FREE!

Victoria Daily Times

VICTORIA, B.C., MONDAY, MAY 30, 1966—PAGE 21

Second Section
Pages 21-38

(James McVie Photo)

LEAPING FROM WAVE TO WAVE, the 40-foot sloop Diosa drives her way through the seas that whipped up in Juan de Fuca Strait when 40-mile winds struck on Saturday. The storm conditions justified the tightening safety regulations that had been imposed on yachts and crews for this year's contest. Deck crews gave belt harnesses and life-lines a good workout as they fought to keep sails driving.

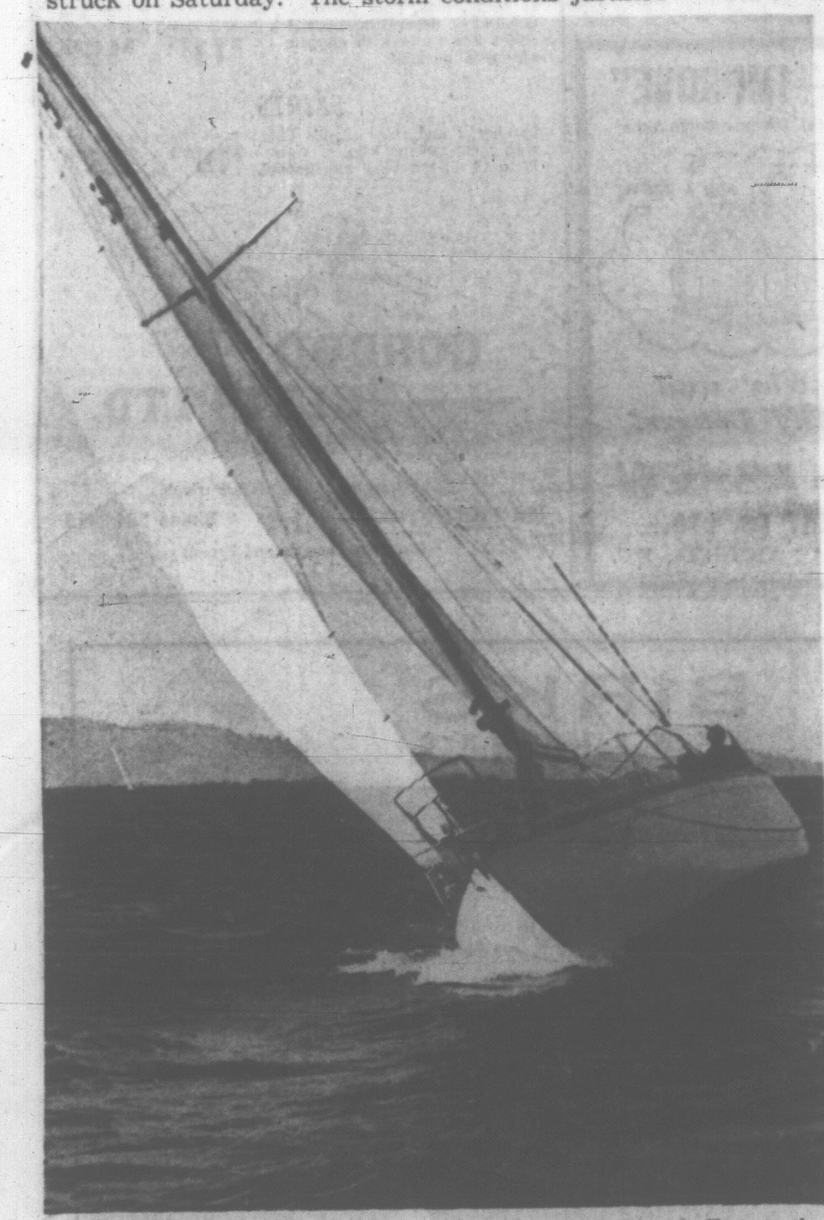

TANDEM, the Spencer 35, owned and skippered by Theo De La Mare, was first to cross the line in this year's Juan de Fuca race. The 62-year-old skipper has only been sailing 4½ years and attributes his success in his first try at the Juan de Fuca to the calibre of his crew. They were Lt.-Cmdr. Bill Walker, former skipper of HMCS Oriole; Gordie Nickells, Dr. Bob Grunderson and "Rocky" Rochfort.—(James McVie Photo)

Pat's Galenaia Stood the Test Like a Giant

By PAT DUFOUR
Times Women's Editor

Our little sloop Galenaia won a victory Sunday. She didn't win the Juan de Fuca race. But she won a contest against the sea in a 75-mile ordeal that saw us take every condition in a deep-water yachtsman's book. And she was the smallest in the race.

Our crew of three was George, my husband and Galenaia's skipper, myself and Mack Lewis.

As we jockeyed for position near the start line at Brotchie Ledge on Saturday morning we felt as David felt when he decided to take a shot at Goliath.

In light winds we jockeyed around, avoiding the risk of fouling the larger yachts that set off on the Swiftsure's 136-mile sailout 15 minutes before us.

It was as if a mountain had blanketed us when the 66-foot sloop Spirit bore down on us, the windward side of her huge Genoa sail towering high above and stealing every puff of air from our sails.

●

On our first leg over to the Canadian side there was no indication that this would turn out to be the most gruelling Juan de Fuca race on record.

The winds were light and had to be wooed and our purpose in choosing this course, rather than setting out for Race Rocks and the American side of the strait, was to be able to play the back eddies of the Canadian side, benefiting from the lift of the favorable tide.

When we reached the shoreline we made the mistake of going in too close, thus losing what little wind force there was. So, trying to retrieve as quickly as possible, we tacked out for the American shores.

When the wind whipped up to 40 and the waves looked as if they'd swallow us we were working our way over on the other side of Race Rocks.

How glad I was at this point that Bill Lapworth had such conditions in mind when he designed our midget ocean racer.

●

Gunwales under part of the time, we carried on until offshore at Angeles Point. There, we decided to reef down so as to be able to ride out the storm in greater safety and comfort and avoid being slowed by heeling over and spilling wind from our sails.

As if by a miracle, a quiet sheltered bay stood right in front of us. Estimating that a quick mainsail adjustment there would save us time we headed in, dropped anchor. In five minutes we were out in the boiling Strait again.

Then the battle began. Short tacking all the way along the shore, we fought our way up and it seemed hours before we could spot Pilar Point, which we knew lay not too far from Slip Point. There we'd turn in for Clallam Bay and the rounding of the coast guard vessel that was to be our mark.

Hard as we tried, we found that we couldn't make Slip Point before the hour when the wind dropped to a whisper.

From 2 a.m. to 11 a.m. we crabbed our way across the Strait, with no wind and the tide against us, a heavy swell stealing what progress our flapping sails made.

●

Finally the wind began to rise. An hour later we were able to set our spinnaker and see her golden fleur-de-lis filled above our bow. Two hours later, we were off on a gallop, the spinnaker flying us along so that at times we surfed.

Right through the Strait, through the angry rip tides off Race Rocks, Galenaia rode like a champion.

We felt proud of our midget, knowing that six of our 20 competitors had been forced to quit because of conditions and faulty gear.

We were thrilled to know that another of Lapworth's boats had come through with flying colors, Doxy 11, the Cal 28 owned and skippered by Peter Coombs, also of the Royal Victoria Yacht Club, had won the race, coming over the line in the early hours of the morning.

The larger Tandem, a Spencer 35 owned by RVYC's Theo De La Mare, had crossed the line before her but Doxy II managed to wrestle the trophy from her, beating her time by two minutes on corrected time set by the ratings of the two yachts.

●

Lapworth was also represented with one of his Cal 25s. Saga, owned by Jeremy Hewett and skippered by Ned Ashe, last year's winner, finished in seventh position.

This year's race was also a triumph for local designer Ray Richards.

His 26-foot sloop Haida design proved herself to be a top contender when Don McCowan's Haida, with Denny Coverdale as skipper, came through in third position.

The rest of the yachts who completed the race came in this order: Seutum, G. Mervyn, West Vancouver Yacht Club, fourth; Kalara, L. Walters, Royal Vancouver Yacht Club, fifth; Whistler, Sid Halls, RVYC, sixth; Surfer, T. Repard, Royal Van., eighth; Mutineer II, S. Toy, WVYC, ninth; Antares, J. Allan, WVYC, tenth; Galenaia, 11th; Traveda, L. Murrell, Royal Van., 12th, and Sea Urchin, H. White, Nanaimo Yacht Club, 13th.

Minister Cool Toward Compulsory Arbitration

Labor Minister Leslie Peterson said today he isn't convinced the Australian system of compulsory arbitration is the best for B.C.

He was commenting on suggestions Friday by federal Labor Minister Jack Nicholson that adoption in Canada of compulsory arbitration courts merited serious consideration.

The federal minister also said his department has given "serious consideration" to compulsory arbitration in recent years.

Mr. Peterson said his department is interested in the practices in other countries of resolving labor disputes.

"I'm sure that those who advocate the Australian system of compulsory arbitration are sincere in their desire to improve labor relations by adopting this practise.

"But I am not convinced the Australian system is the best for B.C."

The minister said his department has looked at the Australian system and his officials have discussed it with responsible officials from Australia.

But with roughly half the population of Canada, Australia lost about 10 times the number of working days through strike action.

CHARGE BY IWA MAN CALLED 'RIDICULOUS'

Labor Minister Leslie Peterson said today there is nothing to allegations made Friday by the local president of the International Woodworkers of America.

"He is so far off base it's ridiculous on the face of it," he said.

Murray Drew, IWA president in Victoria, said it appeared to him the wood industry and Forest Industrial Relations "had the ear of the government" and knew beforehand that Mr. Justice Nathan Nemetz would be appointed an industrial inquiry commissioner in the current contract dispute.

Mr. Peterson said "our whole desire" is to avert a strike or lockout in the dispute between the 26,000-member IWA and the 120-company FIR.

The dispute involved the province's major industry and "I gave a lot of consideration before taking this important step."

Campbell Sets Fall Hearings

Municipal Act Report Ready Next Session

By JIM HUME
City Hall Reporter

A report of an investigation of the Municipal Act will be presented to the legislature in time for the 1967 sitting.

Municipal Affairs Minister Dan Campbell said this morning public hearings will start in October and should take two months to complete.

Mr. Campbell made the statement following an address to the 27th annual conference of the Municipal Officers' Association of British Columbia meeting in the Empress Hotel.

"A preliminary meeting has already been held with the executive of the Union of British Columbia Municipalities," Mr. Campbell said.

"Further meetings will take place between now and September when the UBCM holds its annual convention in Penticton. By that time we hope to have a list of recommendations drawn up for workshop study.

ACROSS PROVINCE

"Following the UBCM study session and with the co-operative approval of that organization we shall set up a series of public hearings throughout the province."

This morning's promise of a complete revamping of the Municipal Act marked the second time in almost as many days the minister had assured municipal government that major revisions of the 1957 act are on the way.

Last Friday in Campbell River he assured delegates to the annual meeting of Vancouver Island Municipalities that the long overdue overhaul is a matter of serious concern.

One of the major recommendations will be a change in the percentage vote to pass a referendum from 60 per cent to 51 per cent.

This morning he promised municipal officers his department will lean heavily on their organization for advice during the preliminary discussions.

E. E. Chace, president of the association, said he is happy the minister will seek advice from salaried civic officials.

"We were concerned about the revising of the act," he said. "And we were going to suggest to the minister that he call on the experience of the association and tell him that we would be available at any time with any assistance we could give. We are pleased that he has beaten us to the punch."

The three-day conference will study various problems during its Victoria sessions.

This afternoon W. B. Bolton, chief of the federal government finance section of the Dominion Bureau of Statistics, was scheduled to speak on "Municipal Finance Statistics Today."

Also scheduled for this afternoon was a panel on the problems of municipalities, small and large.

CHAIRMEN NAMED

J. E. Hiebert, Qualicum Beach, was to chair the panel discussing the problems of smaller municipalities while James Bramley, city comptroller for Victoria, was to chair the panel on the problems of larger municipalities in accounting and financing.

Esquimalt NDP To Name Candidate

The New Democratic Party in Esquimalt provincial constituency will hold a nomination convention Saturday, June 25th, at 8 p.m.

Spokesman Geoff Mitchell said place of the meeting hasn't yet been decided.

VANCOUVER GARBAGE SENT HERE

At least one Vancouver drugstore has solved its garbage problem with a mail-order service to Victoria.

Salesman Karel de Roo recently ordered a small package of prescription drugs from the drugstore.

It arrived here today in a large package stuffed with discarded cigarette cartons and other garbage which Vancouverites have been hard-pressed to get rid of since the outside workers' strike which stopped garage pickups.

Mr. de Roo wonders if there might be some problems with postal workers' handling "hot" merchandise.

EX-SEAMAN GAS VICTIM AT ENDAKO

A former able seaman at the Canadian Forces Base, Esquimalt, was found dead Sunday in a cabin at Endako, 100 miles west of Prince George.

David Mitchell Erskine, 23, apparently asphyxiated when he fell asleep without realizing a propane gas stove was turned on, said RCMP.

Erskine was discharged from the navy in April last year and recently applied for a job at the Endako Molybdenum Mine.

While in the navy he lived at Suite 1, 951 Bay Street. He gave his home address as Hagensburg, B.C.

STUPICH PANS MICA

300% Increase In Dam Costs?

B.C. Hydro will have to pay $150 million more than the $50 million predicted by Premier Bennett for completing the Mica Dam project on the Columbia River, David Stupich (NDP—Nanaimo and the Islands), said here Sunday.

Mr. Stupich, an accountant, addressed the annual meeting of Esquimalt New Democratic Party Association which re-elected L. J. Stephenson as president. J. H. Fowler was elected vice-president, Mrs. May Cousins secretary-treasurer and Mrs. Isabelle Reader delegate to the provincial council.

Mr. Stupich said the $273 million advance payment which was to finance all but $50 million of the three-dam Columbia project will have been used up along with its interest earnings by the end of 1967 when six years of construction will still remain.

He said all interest earnings of the payment from 1968 will be balanced by interest charges Hydro will have to pay on its progressive construction borrowings.

Only new money coming in from outside of B.C. will be the $71 million to be paid by the U.S. for flood control benefits and this will be insufficient to complete the contemplated work.

GAP FILLING

So, instead of paying $50 million for half of the generating facilities at Mica Dam with B.C. funds, the authority will be faced with filling a gap totalling $200 million, Mr. Stupich claimed.

He also accused Premier Bennett of vetoing the Gen. A. G. L. MacNaughton plan for diverting the Kootenay into the Columbia because it would have produced more power than the plan finally adopted.

Mr. Stupich said this was done because Premier Bennett was afraid of being embarrassed by too much power at a time when he was having difficulty justifying the huge Peace River project.

But now the province is being told that more power will be needed in the near future.

Car Kills Pedestrian

An elderly Alberni woman died in hospital early today after an accident with a car late Sunday night on Beaver Creek Road in Alberni.

RCMP said Mrs. Margaret Frances Carnduff, 78, was crossing the road to her home at 11:45 p.m. when she was struck by a car driven by Walter Leroy Barber, of Port Alberni.

She died in West Coast General Hospital three hours later.

Mr. Barber told police the woman crossed the road immediately behind an oncoming car and he could not see her.

An inquest will begin tonight.

Ask The Times

Q. What is the scientific explanation for:

"Red sky at night
Shepherd's delight;
Red sky in the morning,
Shepherd's warning."

Asks M.M.C.

A. Victoria Weather Office says that though this verse weather forecast does not always hold true, it is a valuable guideline. Here is why:

To see a red sunset, the sinking sun must be reflecting on clouds to the west of the viewer, or figuratively "above" the sinking sun. Now since the predominant flow of air is westerly, those same clouds will have blown away to the west by morning.

Conversely, if the sky is red at sunrise, the clouds the sun is turning red will, later on in the day be over the viewer who is west of the rising sun.

Anyone wishing a question answered is invited to send the problem along to the Times, addressed to "Ask the Times" Editor. Questions and answers will be published daily.

Conciliation Branch Gets New Chief

R. A. MacDonald was appointed chief conciliation officer for the province today.

He moves up from supervisor of the labor standards branch in Vancouver to succeed R. G. Clements who retires after almost 30 years in the department, Labor Minister Leslie Peterson said.

Mr. MacDonald was born in Victoria. He was educated here and in Ladysmith.

He worked as a locomotive fireman for the E & N Railway and also was employed by the Empress Hotel before serving with the Royal Canadian Navy during the war.

He joined the labor department in 1951 as an industrial relations officer in Nanaimo, transferring to Vancouver in 1959 where he became senior industrial relations officer two years later.

District Pupils Contest Winners

Two Greater Victoria students have been named winners in poster and essay contests sponsored by the Canadian Forestry Association.

First prize in the senior division of the poster contest went to Sharlotte Beauchemin, a student at Colquitz Junior Secondary School and first prize in the junior division, zone 4, of the essay contest was Joan Lynn Ralston, an S. J. Willis Junior Secondary School student.

Mr. and Mrs. Sigurd Aasebo, 1956 Grandview Drive, have announced the forthcoming marriage of their only daughter, Britt-Karin, to Mr. John Mitchell Cullingford Jr., younger son of Mr. and Mrs. John M. Cullingford of Victoria. The wedding will take place this coming Saturday in St. Patrick's Church.

Mr. and Mrs. Reginald Gardner Graves, 2701 Dewdney Avenue, have announced the forthcoming marriage of their youngest daughter, Linda Rae, to Mr. Ronald Bruce McMicking, son of Mrs. R. B. McMicking, 2716 Thompson Avenue. The wedding will take place this coming Friday at 8 p.m. in St. Mary's Anglican Church. Rev. R. O. Wilkes will officiate.—(Robin Clarke photo)

WHY GROW OLD?

By JOSEPHINE LOWMAN

Inferior Sunglasses May Lead to Headaches, Nausea

Sunglasses have become a fashion accessory. They are eye-catchers and are as gay and uninhibited as the sports and outdoor life for which they are designed.

Lowman

Selecting sunglasses today is such fun that we are likely to forget that they should be chosen for the job they are to do as well as for the way they look. It is most important to have good lenses as well as attractive frames. The purpose of sunglasses is to reduce the amount of light entering the eyes, and good lenses filter out much of the infrared and ultra-violet rays.

Dr. Ashley King, administrative director of the New York State Optometric Association, told me that all colors in good glasses can do this but that some colors, like green, brown and grey, are better because they do not change the tonal value of the colors you see. He cautioned that many people think that any kind of dark glass will protect the eyes. However, a bright glare such as you get from snow or water can give a serious retina burn on long exposure if the lenses do not adequately filter out the harmful invisible rays.

The lens should be your first consideration. It is difficult for the layman to know how to select glasses with good lenses. Concerning this, Dr. King said, "There is a problem in recognizing good quality, protective glass, because sometimes price is no indication. It may just reflect expensive frames. The best bet is to buy glasses with lenses made by leading ophthalmic manufacturers or seek professional advice. Many dealers carry good glasses but often poor ones are mixed in with the good ones at the same price, without the dealer knowing it."

According to Dr. King, good sunglasses cost form $6 or $7 up, with most of the increase after that due to the cost of the frames. He warns that cheap sunglasses are not only plain window glass, but many have distortions which can cause headaches, eye strain or nausea.

If you wear prescription eye glasses you would be wise to invest in a pair of prescription sunglasses. This simply means that your own prescription is ground into the sunglasses. This usually costs no more than about five dollars above ordinary prescription lenses. Dr. King gives you a thrifty tip. He suggests that you save your old frames to use for prescription sunglasses. Then you will have two pairs of glasses at nominal cost, and the sunglasses are good emergency backups in case you break your usual glasses.

TODAY'S RECIPE

STRAWBERRY BAVARIAN CREAM

One pint fresh strawberries, 1½ teaspoons lemon juice, 1-3 cup sugar, 1 envelope unflavored gelatine, ¼ cup cold water, ½ pint (1¼ cups) whipping cream.

Wash, hull and halve berries. Crush sufficient to yield 1 cup. Puree crushed berries in a blender or rub through a fine sieve. Add lemon juice and sugar; stir until dissolved. Sprinkle gelatine over cold water; let stand 5 minutes to soften. Dissolve over hot water. Add to strawberries. Chill, stirring occasionally until misture is softly set. Whip cream until softly stiff; fold into partially set gelatine mixture. Pour into 5-cup mold which has been rinsed with cold water. Chill 2 or 3 hours or until firm.

DEAR ABBY ...

Pop Giving Kids Bad Example

By ABIGAIL VAN BUREN

DEAR ABBY: My husband and I own a boat. We both love fishing and sometimes we stay on the river all night. Here's the problem: My husband can't swim a stroke and he refuses to wear a life preserver. He says he has to die sometime and he doesn't care how he goes.

We have five children, Abby. They range from 13 years old down to three. I get frightened half to death when we are in the boat with him and the waters get rough or a storm comes up. I am becoming a nervous wreck over this. Can you suggest something?

HIS WIFE

DEAR WIFE: Tell your "hero" that even if HE doesn't care how he goes, YOU do. And you also care WHEN! Remind him that you didn't have those five children without his help, and you don't intend to raise them alone either. That ought to buoy the old boy up.

DEAR ABBY: About three weeks ago all of our relatives and several of our friends received wedding invitations to a mutual relative's wedding. We received no invitation and felt put out, but said nothing. You don't just call up people and ask them how come you weren't invited, do you? Three days before the wedding, I got this tearful phone call from the bride herself, apologizing all over the place because she'd heard we didn't get an invitation.

She said we were on her guest list and the invitation must have gotten "lost" in the mail. She begged us to come, but I hadn't shopped for a gift, and I had nothing to wear, so I declined. Many of our relatives said they thought we should have gone. I would like your opinion.

OVERLOOKED

DEAR OVERLOOKED: I think you should have attended. If you had not been wanted, the bride would not have telephoned you personally. Your gift could have come later, and your attire would have been of little importance.

DEAR ABBY: What do you think about a high school that makes rules about how short a girl can wear her skirt? Also, they have rules about how the boys can wear their hair, and they won't let him raise a beard or mustache. Isn't that denying a person his individual freedom?

Don't you think if the kids' parents don't care, the teachers and principal should stay out of it? Please don't duck this question, Abby. We kids at Lincoln High want to know where you stand.

THE KIDS AT LINC.

DEAR KIDS: I think it should be up to the parents, not the school, to determine how students should dress and wear their hair. But more important than fashions and hair styles is RESPECT FOR THE RULES.

If those who think the rules are unfair would invest as much time and energy in attempting to change them, as they do in defying them, the rules COULD be changed. And that, in my opinion, is the best way to strike a blow for individual freedom.

CONFIDENTIAL TO STUNNED BUT SILENT IN ELIZABETH, N.J.: Tell your hostess. If a very good friend of yours had had money taken from her purse while a guest in your home, wouldn't you want to be told about it?

Problems? Write to Abby, Box 69700, Los Angeles, Calif., 90069. For a personal reply, enclose a stamped, self-addressed envelope.

Hate to write letters? Send $1 to Abby, Box 69700, Los Angeles, Calif., 90069, for Abby's booklet, "How to Write Letters for All Occasions."

Annual membership tea, Oak Bay St. Patrick's Catholic Women's League, Wednesday, 8 p.m., school auditorium, Trent St.

SHOPPING GUIDE

All Bargain-Hunters Need This 'Weapon'

By Penny Saver

I finally had a chance to see a performance that I shall never forget. I was standing in the sidelines, watching a woman in one of her natural habitats — the supermarket. My "victim" was a college student, working for the summer and sharing an apartment with one of her friends. She was doing the weekly grocery shopping on a very tight budget. The first thing she did was stand in one of the aisles, looking very lost and bewildered, and very disgusted with herself. She had left her shopping list at home.

She was progressing at a good clip, however, until she came to a special on canned goods. Six 10-ounce cans of product "A" were an advertised bargain for $1. Product "B" was offering three 15-ounce cans for 90 cents. Our college friend was determined to get the most for her money and decided that product "A" offered one ounce of the goods for approximately 1.66 cents, and the product "B", one ounce for 2 cents. Naturally she chose product "A".

The whole trip took a comparatively long time, considering the items that passed her rugged test and landed in her basket. I have found an item that will aid our college friend, and every other shopper who has the same problem of how to get the most for her money.

This device is a calculator that takes all mental calisthenics and guess-work out of comparing bargains. It is a turn-table with the shelf prices ranging from five cents to $5 around the outside. The inside wheel, which is the moveable section, is marked with figures from one to 100, which denote the number of ounces, pounds, or fluid ounces of the items you are querying.

To use this calculator, simply locate the shelf price, and place the weight of the product opposite the price. There is a window with an indicator to show exactly what one weight-unit of the product sells for. This way, it is simple to compare different items. First of all, you must convert the weight to one unit—for example, if one product is one pound four ounces, convert it to 20 ounces. There is no guess-work to that either, as there is a table on the back of the calculator.

These boons to the shopper sell for 50 cents each, and will save money for you.

If you want to know where to order one of these, give Penny a call at 382-3131. The price, 50 cents, includes postage and tax.

THE BETTER HALF By Bob Barnes

"This coffee tastes like it's been keeping itself awake nights."

CLUB CALENDAR

Dinner and meeting, Victoria Kiwanians, Wednesday, 6:30 p.m., Uplands Golf Club. Demonstration to follow dinner.

TOPS GOWN OF CHIFFON OVER TAFFETA

Dainty Coat of Crystal Chiffon

A floor-length sleeveless coat of crystal chiffon topped the gown of similar fabric over taffeta worn by Beverlee Bernice Clark, recently, when she exchanged marriage vows and rings with Daniel Jack McLeod.

The coat, which gathered to a slight train at the back, was banded with lace at the neckline, front closing and around the hemline. The gown was styled on empire lines, featuring a high neckline and sleeves ending in lily points. Her bouffant veil misted to shoulder-length from a satin pillbox headpiece, trimmed with sequin appliques, and she carried a single white orchid.

Baskets of white gladioli decorated Esquimalt United Church when Rev. Hartwell B. Tilsey heard the marriage vows exchanged between the daughter of Mr. and Mrs. Douglas L. Clark, 4042 Fred Street, and the son of Mr. and Mrs. Les McLeod of Edson, Alta. Mr. Clark gave his daughter in marriage and Mrs. R. Wauless was organist.

Empire-line gowns of yellow crystal chiffon over taffeta, trimmed with bands of lace, were worn by the bride's attendants, the Misses Diane McMillan, Vancouver and Irma Kowalski, Kamloops. Their headpieces were yellow pillboxes, starred with sequins and edged with a short veil, and they carried bouquets of yellow and white rosebuds and white gladioli.

James Dyer, Prince George, was best man for his brother. Ushering the guests to their pews, marked with white ribbon bows, were the bride's brothers, John and David Clark, and Bob McLeod, brother of the groom.

Jack Lowrence proposed the toast to the bride at the reception following in the Red Lion Motor Inn. The bride's table was centred with a three-tier wedding cake and a dinner was followed by dancing.

The newlyweds are now making their home at 1262 Oxford Street, following a honeymoon trip touring the provincial interior. For travelling, the new Mrs. McLeod donned a two-piece cocktail suit of pale pink, accented with white and pink accessories. She completed the outfit with the groom's gift of white fox stole.

Confidence

Like a doctor or a lawyer, your dispensing optician holds a position of trust. We are understandably proud that doctors (opthalmologists, and eye specialists) and customers are, to an ever increasing degree, placing their confidence in us.

MAKE SURE

Bring your Prescription for Glasses to

Maycock Optical Dispensary

TERMS OF COURSE

Victoria, B.C.
1327 Broad St. at Johnson
EV 4-7631

CONTACT LENSES

Nanaimo, B.C.
202 Bastion St.
Skyline 3-1822

Now at Gordon Ellis Ltd.

JAEGER

"Team-Up Bar"

Sweaters and Skirts

A collection of skirts and sweaters that are "made for each other" by the world-famous Jaeger company of London, England, famous name in wools. Styles and colors blend to perfection, teaming up for a perfect spring outfit!

SWEATERS

Lambswool, botany, camel hair, and wool blend in a wealth of attractive styles.

CARDIGANS

With trim collar and full length sleeves. $16.95 to $35.00

PULLOVERS

In beige, pink, gold, turquoise, tangerine, pale blue and pearl grey. Interesting necklines include round and V-neck styles and some with elegant scalloped neckline. $11.95 to $19.95

SKIRTS

In checks and solid shades of color to match perfectly with your sweater choice. Sizes 10 to 18, in fine wool and flannel. $19.95 to $25.00

GORDON ELLIS LTD.

Free Parking in the Civic Parkade

682 FORT STREET Phone 384-2416

(Between Douglas and Broad)

"DON'T MOVE—IMPROVE"

Make Your Home Improvement Dreams Come True

Why wait Any Longer?

MARCUS • ASKEW HOME IMPROVEMENT CO. LTD.

383-5480 VICTORIA, B.C.

We Care FOR YOUR FURS

SAFE STORAGE

Rely on Nu-Way to take good care of your valuable furs!

- Safe, Insured Storage
- Polarized Fur Cleaning
- Expert Repairs and Remodelling
- Prompt Pick-Up Service

Ask about our Box Storage, for Winter Garments.

WINNERS OF 3 INTERNATIONAL AWARDS

FURS CLEANED • RESTORED

NU-WAY CLEANERS LTD.

Drive-In Plant, 420 William St. EV 2-4266

BILL FINDLAY

KEN MacLAREN

IN CASE YOU HAVEN'T HEARD...

THE ALL-NEW ZENITH Director HEARING AID

HERE'S HOW AND WHY YOU CAN HEAR BETTER

1. Front microphone port "aims" where you are looking.
2. Rear Microphone port identifies sounds in back of you.
3. Acoustical channel relays sounds to microphone at carefully regulated time delays. A truly remarkable hearing experience.
4. Space-age developed Micro-Lithic circuit amplifies sounds smoothly and precisely.
5. Scientifically positioned earphone that directs sound to your ear canal through plastic tube.

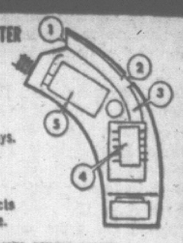

YOUR AUTHORIZED ZENITH DEALER

ZENITH HEARING AIDS

K. F. MacLaren HEARING AIDS

740 Yates Street Phone 382-4524

Free Parking at Mac's 700 Block Yates Parking Lot

BIRKS JEWELLERS

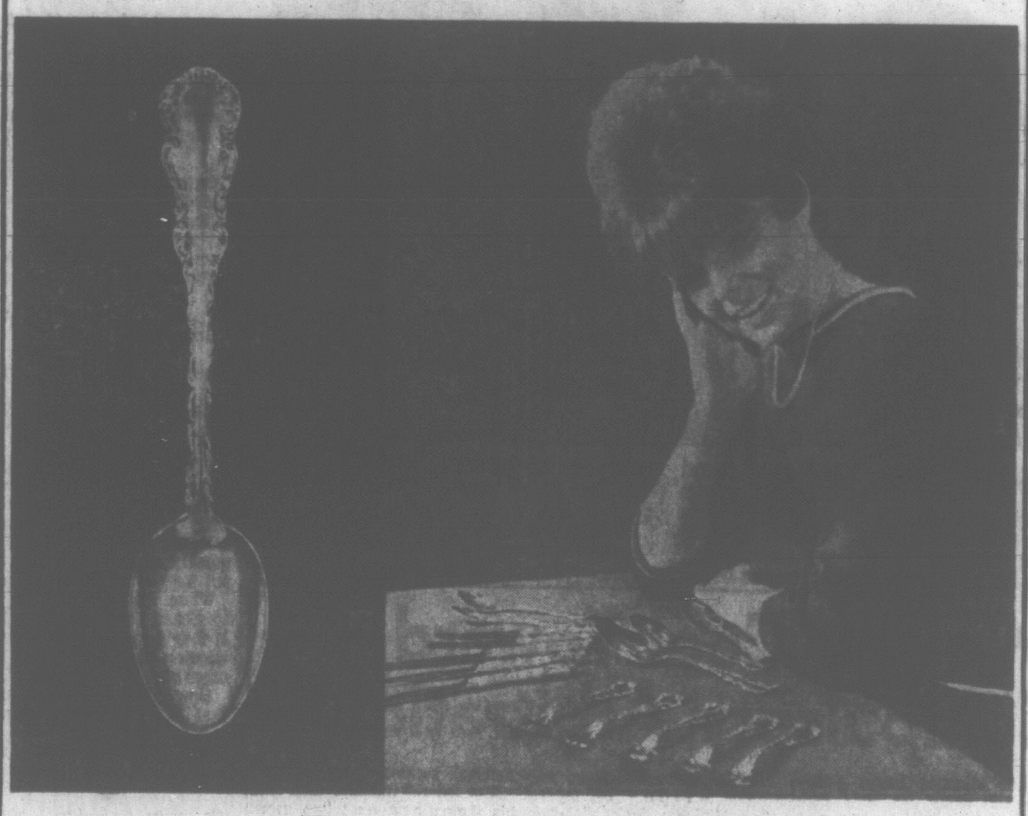

Dreaming of a golden future with

BIRKS STERLING?

Yes, silver is a part of it; and is as important and cherished as your wedding ring. Yours will be a warm, gracious home... resounding with laughter... and the table, aglow with silver. A joy to come to after a busy day, and the right place for family traditions to grow. Birks Sterling belongs in that picture; for where else would you find twenty exclusive, open-stock patterns, in a choice of classic or traditional designs? And, we have a tradition, too; Birks' silver—now created in our own craftshops—was first made in sixteenth century England.

27.25*

Illustrated: Louis XV

*Four-piece place setting: luncheon knife and fork, salad fork and five o'clock teaspoon.

706-708 Yates Street — 382-4241

BIRKS

Women

Women's Editor — Pat Dufour

OF PERSONAL INTEREST

At Admiral's House

His Honor the Lieutenant-Governor and Mrs. George R. Pearkes will be among the guests attending a dinner party, Tuesday evening, being given by Rear Admiral Michael G. Stirling and Mrs. Stirling at Admiral's House. The affair is being given for Vice-Admiral K. L. Dyer, chief of personnel, Canadian Forces Headquarters, Ottawa. In Victoria as reviewing officer for the graduation ceremonies at Canadian Services College Royal Roads, Vice-Admiral Dyer will be returning to Ottawa, Wednesday.

Eastern Visitor

Mrs. Selwyn Wilson left Victoria on Wednesday to return to her home in Ottawa after spending a short visit with Mr. and Mrs. A. B. Sanderson of Upper Terrace. The visitor is Mrs. Sanderson's cousin and timed her stay to attend the baptism of the Sanderson's tiny granddaughter, Pamela Jean, daughter of Mr. and Mrs. J. G. S. Sanderson of North Vancouver. The ceremony took place at St. Andrew's Church, Sidney, with Canon F. C. Vaughan-Birch officiating. The baby's maternal grandparents are Mr. and Mrs. George Gray of Sidney.

Co-Hostesses

The Eastdowne Road home of Mrs. R. Comrie was decorated in a mauve and white theme when she and her daughter, Sandra, entertained at a shower for bride-elect Miss Laurie Matthews. Pink carnations and mauve heather en corsage were presented to the honor guest. Her mother, Mrs. A. F. Matthews, and the groom-elect's mother, Mrs. G. McKay, both received red and white carnation corsages. Attending the affair were Mrs. J. Kennedy, Mrs. R. McKeever, Mrs. J. Auld, Mrs. W. Marriott, Mrs. R. Shergold, Mrs. G. Peddle, the Misses Judy Craig, Doreen and Pat Mellson, Sharron Sinnott, Jeanne Norris, Delma and Paddy Kennedy, Susan Landels, Ann Easthom, Ruth Love, Nancy Hoy, Linda Clarke, Phyllis Comrie and Mariam Marson.

Attend Ceremony

Out-of-town guests at the recent wedding of Miss Marylou Killoran and Mr. Kenneth H. Bool included Mr. and Mrs. Harold Spencer, Mr. and Mrs. W. Anderson, Mrs. Charles Sutton, Mr. and Mrs. Hawthornewaite, Miss Barbara Bryan, Mr. and Mrs. Everett McPhee, Miss Audie Anderson, Mr. and Mrs. Ian Bowie, Mr. and Mrs. K. Nicholson, Mr. and Mrs. E. Bickle and Miss Marjorie Anderson of Courtenay; Mr. Matt Thomson, Prince George; Mrs. Addie Hill, Mr. Harry Hill, Miss Myrtle Bell, Mrs. Nana Bell and Mr. and Mrs. D. Gaskell and family of Nanaimo; Mr. Peter Gannon, Mr. and Mrs. Pat Hamilton and Mrs. J. Deane, Clark of Ladysmith. From Vancouver were Mr. and Mrs. Stanley Bell, Miss Shannon Bell, Mrs. Lorraine Smith, Mrs. Penny Campbell and Mr. Larry Bell. Others were Mr. and Mrs. G. Turner, Pitt Lake, B.C.; Miss Barbara Dobre, Dr. and Mrs. Harold Mooney of Comox and Mrs. Ted Winter, Barrie, Ont.

June Vows

Mr. and Mrs. Ernie C. Brown, 2575 Cranmore Road, announce the forthcoming marriage of Miss Nancy Jean Elizabeth White to Mr. Robert A. Haldane, son of Mr. and Mrs. W. H. M. Haldane, 2390 San Carlos Avenue. The wedding will take place on Saturday, June 18, at 7:30 p.m. in St. Mary's Church, Oak Bay. Canon Hywel Jones will officiate.

To Wed in Ottawa

Cmdr. A. P. Johnson and Mrs. Johnson of Ottawa, formerly of Victoria, announce the forthcoming marriage of their daughter, Anita Phyllis, to Mr. Robert Raymond Barker, son of Mr. and Mrs. R. W. Barker, 945 Josephine Road, Brentwood Bay. The wedding will take place on Saturday, July 23 at 6 p.m. in the Church of the Apostles, HMCS Gloucester, Ottawa.

Four-Day Party

To mark their 65th anniversary, Mr. and Mrs. C. W. Wilkins of Ottawa greeted guests at a four-day "open house" in the Ottawa home of their son-in-law and daughter, Mr. and Mrs. Edward Bithell. The Wilkins marked their anniversary last Saturday and Mr. C. W. Wilkins Jr., 532 Selkirk Avenue, is in Ottawa for a three-week visit to share the festivities with his parents. This is the first time he has seen them in 20 years and it is 30 years since he has seen some of his four sisters and four brothers. There were 200 immediate relatives present when the honor couple was feted at a family party during the weekend. Mr. Wilkins will return to Victoria in mid-June.

Party Trio To Honor Recent Bride

Mrs. Jim Jennings, the former Marie Norie was feted with a trio of showers prior to her marriage.

Mrs. V. F. Norie, Mrs. B. Berkey and Miss Peggy Norie surprised the new Mrs. Jennings with a shower in the former's Cobble Hill home. A decorated tool chest contained the gifts for the honor guest and Mrs. Jennings, her mother, Mrs. Walter Norie, and the groom's mother, Mrs. Douglas Jennings, all received corsages.

Games were played and refreshments served with Mrs. Eric Leney and Mrs. C. Fairclough presiding at the refreshment table.

Among those invited to attend were Mrs. F. Tomlinson, Mrs. H. Warner, Mrs. D. Hutchinson, Mrs. J. Fall, Mrs. G. Davies, Mrs. R. Sampson, Mrs. R. Forrest, Mrs. L. Westerman, Mrs. I. Tarlton, Mrs. Ian Norie, Mrs. C. Giesin, Mrs. M. McIntosh, Mrs. C. Larsen, Mrs. Leslie Erickson, the Misses Joyce Norie, Lucy Fiege, Edie Edgson, Susie and Sandy Jennings.

Gifts were in a decorated wheelbarrow when co-hostesses Mrs. J. Dunn and the Misses Susie and Sandra Jennings held a shower in Mrs. Dunn's Cedar Hill Cross Road home.

Invited guests included Mrs. C. Crookes, Mrs. J. Jennings, Mrs. Tomlinson, Mrs. H. Bull, Mrs. W. Norie, Mrs. P. Ellis, Mrs. J. Greenwood, Mrs. I. Norie, Mrs. D. Jennings, Mrs. D. Bonner, Mrs. R. Graft, Mrs. C. Miller, Mrs. W. Silver, Mrs. H. Couch, Mrs. H. Deven, Mrs. V. McPherson, Mrs. H. Hunter, Mrs. John Gillespie, Mrs. R. Gillespie, the Misses Marie Norie, Barbara Bull and Joan Dunn.

Pink feathered carnations en corsage were presented to the bride when she was feted with a shower in the Agnes Street home of Mrs. G. Norie. The mothers of the principals received similar corsages in white tones.

Gifts were in an umbrella decorated with pink, white and turquoise streamers, and a decorated pail contained groceries.

Attending the affair were Mrs. Isabel Norie, Mrs. L. Jennings, Mrs. H. Marrion, the bride's maternal grandmother, and Mrs. J. Norie, her paternal grandmother; Mrs. D. Marrion, Mrs. V. Marrion, Mrs. F. Norie, the Misses Edie Edgson and Susan and Sandra Jennings, Elizabeth Raleigh, Diana and Leslie Marrion, and Peggy Norie.

Concert, Victoria Purple Star No. 104, Wednesday, 8:45 p.m., Orange Hall, 1620 Fernwood Rd. Meeting to precede at 7:30 p.m. Tea, which was to be held Tuesday, is cancelled.

Mr. and Mrs. Ernest J. Lindsey—married 50 years.

Ehrlich-Israel Vows Exchanged In Double-Ring Seattle Service

A wedding of wide interest to many Victorians took place in Seattle, Wash., recently when Lila Geta Israel became the bride of Dr. Fred Ehrlich, Tacoma, Wash. The bride is the daughter of Mr. and Mrs. Harry Israel, 152 Joseph Street, Victoria, and the groom's parents are Mr. and Mrs. David Ehrlich of Butte, Mont.

The couple stood under a traditional chupa or canopy of greenery and white chrysanthemums for the double-ring service in the Benjamin Franklin Hotel at which Rabbi Raphael Levine officiated.

During the ceremony, the bride's uncle, pianist Mort Raels, Victoria, accompanied her aunt, Mrs. H. Fields, Seattle, who sang "I Love You Truly" and "My Best to You."

The bride's floor-length sheath gown was of white linen, styled with a conical train extending from the waistline. The bodice of Chantilly lace featured elbow-length sleeves. Her veil misted softly to her shoulders from a lace and pearl tiara and she carried a white Bible topped with white orchids. Jewelry accent was the groom's gift of culture pearls.

The bride's only attendant was her sister Miss Corinne Israel, who wore a street-length sheath dress of pink, accented with pink floral headpiece and rosegay of pink chrysanthemums. Robert Aaronson was best man for his cousin and ushering the guests to their pews were Dr. Murray Abromovitch, another cousin, and Marvin Kempner, Vancouver, the bride's cousin.

A smorgasbord reception followed in the hotel with Mr. Raels providing music for dancing.

For travelling on honeymoon, the new Mrs. Ehrlich chose a silk linen suit of brilliant green, accented with a stand-away collar of green and white print. She complemented the outfit with accessories of white. The couple will make their home in Tacoma.

Attends Festival

Mr. Charles W. Marshall has been invited to attend the International Film Festival in Poland and Germany. He will leave Victoria Thursday, and will return to his Victor Street home early in July. Mr. Marshall is now director of the National Film Board for British Columbia.

Clubwomen's News

New Officers — Mrs. R. Hayes was installed as president of the Victoria Ladies' Pharmaceutical Auxiliary at the recent annual dinner and meeting in the Red Lion Motor Inn. Also serving in the new executive are Mr. B. Bates, vice-president; Mrs. K. Singer, corresponding secretary; Mrs. M. Webb, recording, and Mrs. D. Fraser, treasurer. Mrs. F. Boughey conducted the installation. Named as committee conveners were Mrs. Joan McDonald, Mrs. D. Riddell, Mrs. A. Finnerty, Mrs. B. Alexander and Mrs. D. John. Guest speaker was Dr. R. A. Gale, who illustrated his address on his recent trip to Africa with slides.

Her Majesty Queen Elizabeth II receives a bouquet from two young members of the Commonwealth as she opens the Commonwealth Building of the Post-Graduate Medical School at Hammersmith Hospital in London, England. —(British Information Services.)

Arbutus Club Elects New Executive

Mrs. W. A. Ludlow was elected president of Arbutus Toastmistress Club at the recent annual election meeting in the Blue Room.

Also serving on the new executive are Mrs. G. H. Love, vice-president; Mrs. H. L. Clarkson, recording secretary; Mrs. R. S. Walls, corresponding; Mrs. D. E. Pite, treasurer, and Mrs. E. R. Ashbridge and Mrs. C. H. Dowling, club representatives.

It was announced that the installation of officers would be held Thursday in the Red Lion Motor Inn. Max Edwards, University of Victoria, will be guest speaker.

During the meeting, Mrs. F. J. Dearman was presented with the "president's trophy," awarded to the member judged as making the greatest contribution to the club during the year.

Reports on the recent regional council meeting, held in Vancouver, were given by Mrs. Ludlow and retiring president Mrs. T. F. Howe. Inspiration was by Mrs. Peter Small and Mrs. S. R. McCulloch gave the closing thought.

A combination sale of homebaked goods and superfluities was held during recess and the sum of $18.65 was realized. Members of the club presented the Misses Nell Edwards and Mona Rickaby, Blue Room managers, with a gift.

Mr. and Mrs. Ernest Lindsey

WED 50 YEARS

Wednesday will be a "red-letter day" to mark a golden occasion for Mr. and Mrs. Ernest J. Lindsey, 2210 Lydia Street. The couple is celebrating their 50th wedding anniversary.

Mr. Lindsey was born in Stamford, England, and worked as a lithographer in Melton Mowbray, England, for 20 years before coming to Victoria in 1912. Here he was employed on the staff of New Method Laundries for 18 years.

His wife, Jane, was born near Preston, England, and came to Victoria in 1913.

They were married on June 1, 1916, in Belmont Avenue United Church, and have been closely associated with the church for the past 50 years. The two can recall playing violins for the Sunday school orchestra, when Belmont United was still an affiliate of Metropolitan United Church. At one time, Mr. Lindsey served as a steward of the church.

Now, both are members of Old Age Pensioners Group No. 1.

Mr. and Mrs. Lindsey have two children, Horace Lindsey and Mrs. E. (Joan) Ord, both of Victoria; five grandchildren, and one great-grandchild.

To celebrate their anniversary, Mr. and Mrs. Horace Lindsey will entertain the honor couple at a quiet family dinner in their Richmond Avenue home.

Patrol practice, Sesame Zuanna No. 131, Ladies of the Orient, Friday at 7:30 p.m., Odd Fellows Hall.

Mother's Diamond Pendant Worn by Marylou Killoran

A diamond pendant, which was the bride's father's first gift to her mother, was worn by Marylou Killoran when she became the bride of Kenneth H. Bool. The necklace was the bride's only jewelry accent to her floor-length gown of Swiss lace. The fitted bodice featured a rounded neckline and sleeves ending in lily points. Her mantilla Swiss lace veil was hand-scalloped and misted to waist-length. She carried red roses in her bouquet.

Fr. J. Planeta heard vows exchanged between the daughter of Mr. and Mrs. Ralph Killoran, 4719 West Saanich Road, and the son of Mr. and Mrs. Henry Bool, Comox. Sacred Heart Church was decorated with arrangements of gladioli, tulips, and daffodils for the ceremony.

Soloist Mrs. B. Baechus sang "Ava Maria" during the signing of the register.

Miss Kathy Killoran, Calgary, was maid of honor and bridesmaid was Miss Kerry Killoran. They dressed alike in floor-length gowns of blue brocade, styled along empire lines. Their headpieces were brocade buds and tulle. White tulips fringed with pink were in their bouquets. Jewelry was rings of turquoise and emerald respectively, the bride's gifts.

Don Bool, Comox, was best man for his brother, and guests were ushered by Neill Woodrow, Courtenay, and Danny Killoran, the bride's brother.

The three-tier wedding cake was topped with a small heirloom Bavarian vase of white flowers at the reception following in the home of the bride's parents. Mrs. R. Burton-Forester arranged the flowers throughout the house. Pat Hamilton, Ladysmith, proposed the toast to his cousin.

For travelling on honeymoon motoring trip to California, the new Mrs. Bool wore a two-piece suit of boucle wool with matching buckskin brown accessories. Her corsage was of pink gardenias. When they return the couple will make their home in Courtenay.

CLEMENTINE
By BOB STEVENS

wouldn't you know it?
the COOL customers choose SHIRTS at Price & Smith!

Cool customers get comfortable in short-sleeve DRESS SHIRTS by Forsythe . . . "Tacoma" by name, in Terylene and cotton blend . . . breathe-taking Oxford Voile and straight herringbone broadcloth . . . tapered fit in blue, gold, tan and white.

4.50 to 6.50 that's all

Price & Smith LTD.

652 Yates St. 25 Paces from Douglas 384-4721

The GALLERY
a department featuring fine quality Traditional Furniture

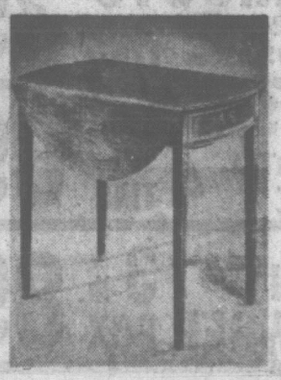

PEMBROKE TABLE

This very lovely table has genuine inlay and swirl mahogany.

Size open 30"x38".

$139.50

Free Parking at Rear—Use Broughton St. Entrance

home furniture COMPANY — VICTORIA LTD.
825 FORT ST. (Above Blanshard St.) PHONE 382-5138

A Zenith Hearing Aid can make you cry.

How long since you've had a good old-fashioned cry? From a great movie, music, or someone's voice.

There's a good chance you can hear these sounds again. See us. And find what we can do for you.

We sell 16 different Zenith Hearing Aids. And a Zenith can make you cry.

In case you haven't heard.

740 Yates Street
Free Parking at Mac's 700 Block Lot
ZENITH
Phone 382-4524

K. F. MacLAREN HEARING AIDS

Montague BRIDGMAN LTD.
China · Crystal · Gifts
511 Government St. Phone EV 3-0821

THIS MONTH'S SPECIAL
20% off
ON ALL DRY CLEANING
Orders of $5.00 and more.

BUSINESSMEN'S SHIRTS
4 or more, each ..... 27¢
3 for 84¢
Reg. Price 32c each

DROP OFF AT 841 VIEW ST.
STANDARD
Dry Cleaners and Laundry

Scholarships Available
Enroll Now for The Victoria
SUMMER SCHOOL OF MUSIC
July 11th to August 19th

The Faculty

CLAYTON HARE
Dean of The School of Music, University of Portland, formerly conductor of Calgary Symphony Orchestra.

DOROTHY SWETNAM
Distinguished Soloist, Accompanist, Examiner and Adjudicator with International reputation.

PIANO CLASS
STRING CLASS
and
ORCHESTRA
3 Hours Daily

A chance for Development in Music for those who have passed Toronto Conservatory Grade VI examinations. New understanding and new heights of artistry can be attained in discussions with experienced teachers and performers. Daily classes of 3 hours, morning or evening . . . with opportunities to play before appreciative audiences. Classes will be held on the spacious campus of St. Margaret's School, Fort Street, in Victoria.

★ For further information write "The Secretary," Victoria Summer School of Music. 383-1331 or Box 381, Victoria, B.C.

WHY GIRLS LEAVE HOME (to get married)

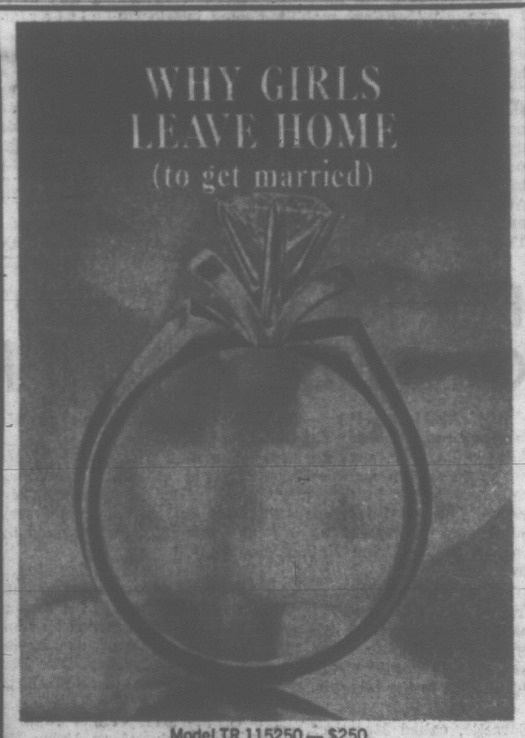

Model TR 115250 — $250.

Model TR 114200 — $200.

Model TR 116300 — $300.

Model TR 113150 — $150.

Model TR 112125 — $125.

from the "Diamond Treasure" Collection created by
COLUMBIA
See this and other glorious diamond treasures priced from $100
EASY TERMS
ROSE'S LTD
1317 Douglas St. JEWELERS

PLOTTERS ARRESTED

Gov't Overthrow In Congo Foiled

KIMBA
. . . to face trial

By ARNOLD AMBER

LEOPOLDVILLE (Reuters)—The Congolese government today claimed to have foiled a plot by a former premier and three other ex-ministers to assassinate President Joseph Mobutu and overthrow the government.

An announcement over Radio Leopoldville said a number of foreign embassies were involved in the coup attempt and that relations with the countries concerned would be broken as soon as a full investigation was complete.

A government spokesman told a press conference the alleged plotters asked for aid from four unidentified embassies in Leopoldville.

"Two of these said no. The two others agreed to go along, one giving 1,300,000 Congolese francs to the plotters to buy the allegiance of army officers."

The spokesman said the four arrested men would be tried for high treason before a military tribunal.

"If they are found guilty it is most probable they will be executed in a public hanging in the city's main square."

The radio broadcast said former premier Evariste Kimba and his three confederates tried to persuade a number of high-ranking army officers to join them in an attempt to return The Congo to what they called "legal government."

REPORTED THE PLOT

The plot was foiled when the officers reported the attempt to their superiors, the radio said.

It added the plotters intended to kill both Mobutu and army chief Gen. Louis Bobozo.

It was Mobutu, who then held the post of army chief, who led a coup Nov. 25 that overthrew the government of Premier Kimba.

Radio Leopoldville identified the three others as former defence - minister Jeromy Annay, Alexandre Mahambra, who held a number of posts under various governments, and Senator Emmanuel Bamba, a former finance minister.

The radio said the arrested men prepared a "coup proclamation" relieving Mobutu and the army commander of their posts and appointing Annay as head of a committee instructed to return the country to legality.

To achieve this task Annay was to be appointed temporary premier, with Kimba as foreign minister. Mahamba was to become interior minister and Bamba finance minister.

Mobutu, 35, was installed as president last November in place of Joseph Kasavubu in a bloodless coup. Mobutu appointed Gen. Leonard Mulamaba premier but himself ruled by decree.

BEE TAKES TIME

The average flying speed of a bee is 15 m.p.h. in calm air.

Thousands Protest Visit of Sub

YOKOSUKA, Japan (AP) — Yokosuka had its first visit today from a U.S. nuclear-powered submarine, and left-wing leaders brought thousands from Tokyo to demonstrate outside the U.S. Navy base.

The visiting sub is the Snook, which is scheduled to remain until June 3.

About 300 students from the radical Zengakuren Student Association stole a march on the police by appearing at navy base earlier than scheduled. The main gate at the time was guarded only by three U.S. marines and two sailors, and about 80 of the students forced their way inside.

Several hundred Japanese police finally threw them out and 13 students were arrested for trespassing.

American nuclear - powered submarines have made eight visits to Sasebo, in southern Japan, and with each visit the number of demonstrators has dwindled.

Because the Snook is the first to visit Yokosuka, and because of the city's proximity to heavily - populated Tokyo, leftist groups stepped up their protests. Authorities mobilized 5,000 policemen to prevent demonstrators from getting out of hand.

The 315,000 citizens of Yokosuka went about business as usual and helium balloons put up by the local shopkeepers association trailed a banner reading "U.S. Navy Welcome." American sailors spend an estimated $10,000,000 a year in Yokosuka's shops.

Pair Retained Grip On Funds: Ex-Leader

MONTREAL (CP) — A former premier of Quebec, Antonio Barrette, says he stepped down as leader of the Union Nationale party in September, 1960, because of differences with other top party men over control of the Union Nationale treasury.

Mr. Barrett was premier from January to June, 1960. The party, which formed the government of Quebec since 1944, lost the general election of June, 1960, to the Liberals.

The 450-page book by Mr. Barrette, called Memoires, was officially published last week.

The book says Gerald Martineau, who was treasurer of the Union Nationale in 1960, declared he was ready to turn over full control of party funds to Mr. Barrette as leader.

But, the election over, Mr. Martineau did not do so, writes Mr. Barrette, and the treasurer formed a common front against the leader with Joseph Begin, former agriculture minister and chief organizer of the Union Nationale.

DIDN'T SUPPORT BARRETTE

The former premier says ex-roads minister Antonio Talbot, although an influential party member, never gave Mr. Barrette support in his dealings with Mr. Martineau and Mr. Begin.

The man who succeeded Mr. Barrette as Union Nationale chief, Daniel Johnson, kept silent during the controversy, the book says, and awaited the outcome.

Quebec is preparing for a provincial general election June 5 and publication of his book at this time was regarded by some in the province as having political significance. Mr. Barrette celebrated his 67th birthday Thursday.

Of the late premier Maurice Duplessis, in whose Union Nationale cabinet Mr. Barrette served as labor minister, the new book says:

"He understood the destiny of Quebec, situated at the crossroads of French humanism, the English parliamentary system and American pragmatism."

Travel Ban Eased

WASHINGTON (UPI) — U.S. state department restrictions on travel to China have been cut to a new low. Any Congressman or American who can show his trip is in the "national interest" may go.

HEAR BETTER

Come to the office and try one of our latest model hearing aids. We have been fitting hearing aids since 1938.

Victoria Hearing Aid Co.

B. S. H. Tye
A. E. Nicoll

209 Yarrow Bldg.
645 Fort

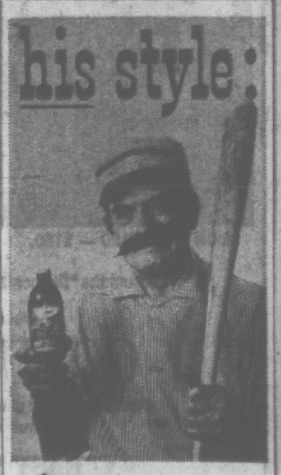

Old Style
BEER
BREWED BY MOLSON'S

This advertisement is not published or displayed by the Liquor Control Board or by the Government of British Columbia.

INVESTIGATION into costs of farm machinery and parts will be made by Dr. Clarence L. Barber, 49, of the University of Manitoba. He was named a one-man commission by the federal government Friday. (CP Wirephoto.)

Greater Member Control Of Party Gets Support

TORONTO (CP) — Maurice Lamontagne, former secretary of state, says members of the Quebec Liberal party will support an Ontario Liberal resolution calling for greater membership control of the parliamentary wing of the party.

The resolution, approved at a recent policy conference of provincial Liberals, asks the parliamentary section of the party to follow policy decisions made at membership meetings.

Mr. Lamontagne told the Toronto and District Liberal Association Saturday that "leadership can degenerate into absentee democracy."

He said the party needs active participation of its members because "work at the intellectual grass roots is essential to the vitality of the party."

In an interview, Mr. Lamontagne said he was certain the newly-formed Quebec wing of the federal party would support Ontario resolutions at the national convention in Ottawa next October.

With Ontario and Quebec unified, he said it is almost certain the resolution will become national party policy.

Walter Gordon, former finance minister, said Ontario and Quebec Liberals have reached much the same philosophical position.

He told delegates the control resolution approved in Ontario did not bind the parliamentary section of the party but instead forced it to explain detail any policy changes.

During an evening session, Mr Lamontagne told delegates that current economic affluence in Canada has brought its share of labor-management problems.

"If we go on as we now are, the battles will continue," he said. 'There is a definite need for more research in the field of labor."

A permanent scientific revolution in Canada has made planning more than a socialistic dogma. Mr. Lamontagne said labor must be given a stake with management in Canadian enterprise if current disputes are to be resolved.

"There must be a major overhaul. Much more than has been done in the last few months. There must be changes in the organization of the cabinet and the economy itself needs a major overhaul."

YEAR END
FISCAL CLEARANCE
SALE
TELMAC
NO MONEY DOWN

SMUGGLERS SELLING AUSTRALIAN COINS

MELBOURNE (Reuters) — Smuggling rings exporting thousands of dollars' worth of small Australian coins are believed to be operating here.

The coins are thought to be destined for the lucrative markets of North America and China, where they fetch twice their Australian face value because of their high silver and copper content.

To get them out of the country, the smugglers use conventional freight services and surface mails, which makes it difficult to detect them.

A well appointed Funeral Home . . .
Chaplin's
FUNERAL CHAPEL
1155 Fort Street Phone EV 4-5512

SOCKO!

DOWN GO PRICES IN OUR BIG FOOD SALE

OPEN ALL THIS WEEK 'til 9 p.m. SAT. 'Til 7 p.m.

COME and GET 'EM
Cash Your Pay Cheque at Oakcrest

ROBIN HOOD FLOUR 25-Lb. sack $1.69

Lean, Prime Rib ROASTS of BEEF Canada Choice, LB. 75c

VEAL Boneless, ROLLED ROASTS LB 59c

PURE PORK SAUSAGES lb. 59c

CANADA CHOICE Short Ribs of BEEF lb. 39c

WIENERS Klondike 3 Doz. $1.00

LOCAL FRESH, OVEN READY TURKEYS Grade B lb. 45c

CANADA CHOICE LEAN CHUCK STEAKS 49c lb.

No. 1 NEW POTATOES 10-LB. CELLO BAG 59c

Bananas 2 No. 1 GOLDEN RIPE lbs. 29c

CARROTS 3 No. 1 BULK..... lbs. 27c

FRESH LEAN, GRAIN FED PORK CHOPS lb. 69c

SNOWFLAKE PURE SHORTENING 2½ lb. tub 69c

FRENCH'S 1-lb. JAR Mustard 19c

CLARK'S TOMATO SOUP 5 TINS..... 49c

Royal City CREAM STYLE CORN 4 15-oz. TINS 59c

APRICOTS FOUR MAIDS 2 TINS 39c

Heinz Spaghetti in TOMATO SAUCE 4 TINS 69c

STARLAC INSTANT Milk POWDER 3-lb. BOX 89c

Potato CHIPS KRISPIES'—Reg. 59c Size . . . 39c

HUNT'S FANCY Fruit Cocktail 3 15-oz. tins... 69c

AJAX LAUNDRY DETERGENT Reg. 49c Pkg. 3 Pkgs. $1.00

DORIC—20-oz. Jar LEMON PIE FILLING 29c

MJB COFFEE 2-lb. Vacuum Tin $1.69

FRESH FROZEN FRENCH FRIES 2-lb. BAG 39c

READY CUT MACARONI 2 lbs. 29c

CHEF BOYARDEE SPAGHETTI and MEAT BALLS JUMBO 2½-lb. TIN 55c

OAKCREST FOODS - 3475 QUADRA

We Reserve the Right to Limit Quantities Read Our Miscellaneous Classified Ad Daily for More Oakcrest Specials

FISHING HIKE

No Salmon, Says Soviet Commander

WESTPORT, Wash. (AP) — The commander of a Russian fishing fleet operating off the Washington coast says his flotilla is not netting salmon.

Alexander Chepur made the statement in an interview aboard the Soviet flagship Churkin.

Two Seattle reporters and a representative of a fisheries industry group got permission to board the Churkin after U.S. commercial fishermen reported seeing salmon air drying on a Russian dragger near Westport.

Chepur, speaking in English, said the fleet totals 33 vessels and is catching mostly hake. Asked if his fishermen were taking salmon, Chepur replied:

"No, only incidental salmon caught in the trawl gear."

He said the fleet probably will remain at least until mid-September "subject to the confirmation of our government."

The fleet is operating about 50 miles southwest of Wesport, a sports-fishing centre on the southern Washington coast.

★ ★ ★

'Ship Engaged In Research, Not Fishing'

VANCOUVER (CP) — The captain of a Russian ship barred from coming back to any British Columbia port said Saturday the whole thing is a misunderstanding and that no fishing gear was ever found in the hold of his ship.

Captain Nikolay Shihanov of the Adler, described by him as a Soviet research ship, was commenting on an order issued by the federal government Firday following discovery of fishing gear in the Adler's hold.

The government ordered that any Russian ship carrying fishing gear may not come into port for supplies or water. The Adler has been in Vancouver for provisions four times this year.

FOUND GEAR

Friday, Canadian inspectors said they found fishing gear on the Soviet boat, which the Russians say is purely a research vessel.

In an interview on board his ship in Vancouver harbor before the Adler sailed Saturday the Russian captain said: "They found nothing but navigation equipment."

He added: "Our fishing fleet has the right to fish off the British Columbia coast."

He said he would make a full report through diplomatic channels to clear up what he called a misunderstanding.

W. R. Hourston, Pacific area director of fisheries, said it is the privilege of the Russian captain if he wants to take it up at the diplomatic level. But he added: "Russian ships will not be allowed in if they have any sort of fishing gear on board."

Mr. Hourston said some of the so-called Russian research ships could be scouts for the big Russian fishing fleet off the North American coast.

SCOUT ACTIVITIES

Proficiency badges have been awarded to the following scouts and cubs in the Garry Oak district:

4TH GARRY OAK GROUP

Cubs: Artist and Collector — Blake Hanna. Cyclist — Alex Thow, David Vickery. Green Stage Swimmer — Richard Nyhoff. Teamplayer — Roger Higgins. Toymaker — David Cox, Angus Izard, Roobert Thow.

8TH GARRY OAK GROUP

Cubs: Petkeeper — Richard McDonald.

THIRD GARRY OAK GROUP

Cubs: Artist — Mark Robinson. Athlete — Ian Muir. Reader — David Trottier. Green Stage Swimmer — Pat Lees. Toymaker — Kevin Lees. Troubadour — Larry Wilson.

WYSZYNSKI
. . . speaks to 122,000

ANTI-CHURCH SIGNS WRECKED

Polish Police Disperse RC Rioters

GDANSK, Poland (AP)—Government workers during the night removed all traces of a burned and twisted government signboard after it was wrecked Sunday by hundreds of Polish Roman Catholics.

Riot police dispersed the crowd of some 350 persons, who had just come from a rally cheering the visit to Gdansk of Stefan Cardinal Wyszynski. No one appeared to be hurt, but more than 20 persons who helped storm the huge signboard were believed under arrest.

In Warsaw, the U.S. embassy complained to the Polish foreign ministry about the five-hour detention of Associated Press correspondent Gene Kramer. He was released but officials confiscated his film of the incident. Two other Western reporters were held for two hours.

The incident began shortly after a sermon by Cardinal Wyszynski to a congregation of 22,000 inside the Basilica of St. Mary. Loudspeakers relayed the sermon to a cheering crowd of 100,000 in the streets.

Fresh from the flower-throwing ovation for the Polish Catholic primate, a crowd of homebound worshippers stopped and attacked a signboard in a square opposite the main railway stations. They ripped its two wooden signs from the steel frame and burned them, then toppled the 15-foot scaffolding into the flames.

The two posters displayed Communist slogans against the Catholic hierarchy's campaign of forgiveness for the Germans. The government has conducted a determined campaign against a letter the Polish bishops wrote to the German Catholic bishops last November proposing Polish-German reconciliation.

One of the two posters showed a broken statue of Christ, said to have been left in the gutter by the Germans. Printed across it was the information that more than 6,000,000 Poles were killed in the war and the words "we do not forgive."

The second poster condemned as a Nazi collaborator Karl Maria Splett, the last German bishop of this historic seaport when it was the city of Danzig. After the war Poland sentenced Splett to eight years in prison. He disputed the charge of collaboration, claiming that he had intervened against Nazi terrorism many times.

The Vatican continued to recognize Splett as the bishop of Danzig until his death in West Germany in 1964. He had been freed from prison in 1953 but was not allowed to leave Poland for three years.

Cardinal Wyszynski is visiting a different diocese each weekend to celebrate Poland's Christian millenium.

Name Omitted

A Brentwood student's name was inadvertently omitted from the list of University of British Columbia graduates that appeared in Friday's Times.

He is A. Keith Vickers, 869 Clark, who has earned his bachelor of commerce degree.

RCN Whalers Meet

Five 27-foot whalers from Canadian Forces Base, Esquimalt began a 140-mile race through the Gulf Islands this morning.

The boats will be required to use sail only, except in emergencies.

They are due back June 3.

Two Slain in Feud

NEW YORK (AP) — A simmering feud between two Brooklyn teen-agers erupted in street violence Sunday night, leaving a boy and his father dead and five other persons injured. Police described the melee, in which guns and knives were used, as a "complicated family dispute."

FEW NEED FREEZERS

Moscow's factories turn out 628 refrigerators a day.

AUSTIN
SALES and SERVICE
HORWOOD'S
OUR NEW PHONE 385-1451
810 Johnson at Blanshard

If you are serious about saving, consider this offer carefully.

You can now earn *higher interest* than that paid by any national savings institution plus *prepaid bonus interest* the day you open your account. Both are backed by The Yorkshire's *78 years' experience* in the management of British Columbia funds.

Earn 4¾% On Savings Deposit Accounts. This is a higher rate than you'll receive from any national savings institution.

Earn 4% On Savings Chequing Accounts. Besides this attractive interest, you enjoy UNLIMITED PERSONAL CHEQUING PRIVILEGES with a Yorkshire Savings Chequing Account. There are *no* stipulations as to the number of cheques you may write without charge.

Plus Prepaid Bonus Interest. Bring along the coupon below and open either a Savings Deposit or Savings Chequing Account before June 15th – and we will credit your new account of $25 or more with a bonus of $1.50; or a $2.50 bonus on accounts of $100 or more. On a $25 Savings Deposit Account, this bonus amounts to fifteen months' interest at the Yorkshire's 4¾% rate – earned *before* you've started saving.

Now three branches. Complete trust savings services are now available through The Yorkshire's two locations in Vancouver, and one in Victoria.

Founded in 1888, The Yorkshire is the oldest financial institution based in British Columbia. The security of your savings is guaranteed by our own long-standing financial responsibility. As with any banking institution, withdrawals from savings may be made on immediate notice.

If you ARE serious about saving, drop in sometime during the next few days. Have a look at our new trust facilities, meet our people, enjoy a cup of coffee. And, of course, bring along this coupon and open an account. You'll earn more on what you save. The Yorkshire guarantees it.

YORKSHIRE TRUST

BUSINESS ESTABLISHED 1888

HEAD OFFICE: 900 West Pender Street (Pender at Hornby)

MAIN VANCOUVER BRANCH: 590 West Pender Street (Pender at Seymour)

SAVINGS BRANCH: 900 West Pender Street (Pender at Hornby)

MAIN VICTORIA BRANCH: 737 Fort Street

OPEN 8:30 A.M. TO 4:30 P.M. MONDAY THROUGH THURSDAY. FRIDAY 8:30 A.M. TO 6:00 P.M.

CLIP HERE! CLIP HERE!

PAY TO THE ORDER OF _____
(your signature)

ONE DOLLAR
AND FIFTY CENTS ($1.50)
PREPAID BONUS INTEREST
ON A 4¾% SAVINGS DEPOSIT ACCOUNT
OR A 4% SAVINGS CHEQUING ACCOUNT OF $25 OR MORE
Or TWO DOLLARS AND FIFTY CENTS ($2.50)
ON AN ACCOUNT OF $100 OR MORE
At any branch of the YORKSHIRE TRUST COMPANY

ONLY ONE COUPON PER CUSTOMER — OFFER GOOD UNTIL 4:30 P.M., JUNE 15TH, 1966.

386-2121 CLASSIFIED WANT ADS 386-2121

BOX REPLIES
All replies to private box numbers available from 8:00 a.m. to 6:00 p.m., Monday to Friday inclusive.

OFFICE HOURS
Classified Counter, 8:00 a.m. to 6:00 p.m. Business Office, 9:00 a.m. to 5:30 p.m. Monday to Friday inclusive
CLOSED SATURDAY

TELEPHONE HOURS
8:00 a.m. to 8:00 p.m. Monday to Saturday inclusive.

CLASSIFIED COPY DEADLINES
Regular classified advertisements may be placed at the counter 8:00 a.m to 6:00 p.m. on the day prior to publication Monday to Friday inclusive by telephone, 8:00 a.m. to 8:00 p.m. Monday to Saturday inclusive.
All classified semi-display copy must be in the possession of Victoria Press Ltd. 2611 Douglas Street, by 4:00 p.m. on the day prior to publication, with the intention that copy for Monday Times must be in by 4:00 p.m. Friday.

FULL COVERAGE CLASSIFIED RATES
27c per line per weekday; 31c per line per weekend; 76c per line for three consecutive days; $1.42 per line for six consecutive days. Minimum advertisement two lines only. Contract rates on application.

Birth Notices, $1.90 per insertion.

Marriages, Engagements in Memoriam Notices, Cards of Thanks, Death and Funeral Notices, not exceeding 12 lines, $2.80 first insertion and $1.95 subsequent insertions. Each additional line 27c daily.

Births, Deaths, Marriages, Engagements, In Memoriam Notices, Cards of Thanks not accepted by telephone.

SUBSCRIPTION RATES
Wherever carrier service is maintained, $2.00 per month.
Single copy sales price 10 cents daily, 14c Saturday.
By mail, Canada and British Commonwealth, one year $18.00, six months $10; three months, $5.00; single months, $2.00; Australia, month, $2.30; U.S.A. foreign, $3.00 per month. (Weekend) Saturday only, Canada, $7.00 per year; Australia, $8.50 per year; U.S.A. foreign $9.00 per year.
Authorized as second class mail Post Office Department, Ottawa. Members Audit Bureau of Circulation.

In the event of an error occurring, the liability of Victoria Press Ltd. shall not exceed the charge for the space actually occupied by the item in question.
All claims on error in publication shall be made within 12 hours thereafter and if not made shall not be considered, no claim will be allowed for more than one incorrect insertion nor for errors not affecting the value of the advertisement.

TERMS OF PUBLICATION
The Victoria Press Ltd. shall not be liable for non-insertion of any advertisement beyond the amount paid for such advertisement.
All advertising copy will be subject to approval of the Victoria Press Ltd., who reserve the right in its sole discretion to classify, reject or insert copy furnished.
While every endeavor will be made to forward replies to box numbers to the advertiser as soon as possible, we accept no liability in respect of loss or damage alleged to arise through either failure or delay in forwarding such replies however caused, whether by negligence or otherwise.

DUNCAN BUREAU
Duncan Chamber of Commerce Bldg., Post Office Box 152. Office and telephone hours, 1 p.m. to 5 p.m. Monday to Friday inclusive. Phone Duncan 746-5611 or 748-5631.

CIRCULATION REPRESENTATIVES
Duncan, P. J. Rogers 746-5611
Port Alberni, Mrs. A. Nilson, 723-8312
Nanaimo, R. Lakey ..... Sk 3-2496

1 BIRTHS

PATTERSON—Born to Mr. and Mrs. Don G. Patterson, 3251 Wetherby Road, Victoria, at the Royal Jubilee Hospital on May 23, 1966, a son, Andrew Edward, a brother for Dick, Nancy and Jenny. Thanks to Dr. Marshall, Dr. Whitley, and staff.

5 DEATHS AND FUNERALS

ANDERSON—In Victoria, B.C., on May 23, 1966, Mr. Joseph William Anderson, of 1130 Linden Avenue, in his 81st year; born in Winnipeg, Man., and a resident of this city for the past 4½ years, formerly of Vancouver and the interior. He is survived by four brothers, Henry of Celesta, B.C., John of North Kamloops, Charles of Kootenay Bay and Fred of Whonnock, B.C.; three sisters, Mrs. Robert (Ada) Bristow of Celesta, B.C., Mrs. Edna Rosen of Barriere, B.C., and Mrs. I. (Vera) Bryan of Kamloops, B.C.; also several nieces and nephews.
Funeral services will be held in McCall Bros. FAMILY CHAPEL, Main at Office Bldg., on Thursday, June 2, at 3:15 p.m., Rev. A. G. McLeod officiating, followed by cremation.

BURLING—On May 29, 1966, at Victoria, B.C., Revs. Frank Burling, of 524 Dallas Road, beloved husband of Gertrude, in his 83rd year. Also survived by his sister, Mrs. E. Waters, Somerset, Eng., and several nieces and nepoews in England and Ireland.
Funeral service in St. John's Church, Quadra Street, on Wednesday at 2 p.m., Rev. Canon Grahame Baker officiating, assisted by Archs. C. H. R. Bradshaw, Canon T. W. Scott and Canon George Biddle. Cremation. Flowers gratefully declined. HAYWARD'S FUNERAL CHAPEL in charge of arrangements.

FAURE—Mrs. Anne Faure, aged 75 years, passed away in Victoria, May 27, 1966. She was a resident of Fulford Harbour, Salt Spring Island, for the past 6 years. She leaves to mourn her loving husband Eric at home, 1 son William John Mathews of Nelson, B.C. 2 daughters, Mrs. C. M. (Caroline) McIntyre of Langford, Mrs. R. (Muriel) Greisset of Prince Rupert, 12 grandchildren and 9 great-grandchildren.
Services will be held in St. Mary's Anglican Church, Fulford Harbour, 2 p.m. Tuesday, May 31. Ven. Archdeacon G. H. Holmes and Rev. S. J. Leech officiating. Goodman's Funeral Home, Ganges, directors.

GRANDMAISON—Suddenly on May 26, 1966, at Victoria, B.C., Marie Martha, dearly beloved wife of J. Armand Grandmaison, 838 Craigflower Rd., Esquimalt, aged 49 years; born at Cocouna, Quebec, and had been a resident of this city since 1941. Besides her husband, she is survived by a son, Claude of 389 Walter Ave., and eight brothers and three sisters.
Prayers will be offered in HAYWARD'S FUNERAL CHAPEL, 734 Broughton St., on Sunday, at 7:30 p.m., and Mass will be celebrated in the Queen of Peace Church, Old Esquimalt Rd. on Monday at 10 a.m., Rev. Fr. M. J. McNamara celebrant. Interment in the Hatley Memorial Gardens.

LYON — On May 27th, 1966, Frederica Iveagh Lyon in Vancouver, formerly of Victoria and Winnipeg. Survived by her husband, H. R. Lyon; daughters, Mrs. Floyd Botton; Mrs. Robert Frampton; and Mrs. Frank Lewis, sons Peyton, Geoffrey and Vaughan.

MITCHELL—On May 27, 1966, at the residence of his parents, 3107 Harriet Rd., Mr. Sydney Julian Michael, aged 51 years, of Drayton Valley, Alberta, born in Lloydminster, Alberta. He leaves his wife Tod; 2 daughters, Mrs. R. (Merelyn) Henry of St. Albert, Alberta and Mrs. W. (Adele) Mohn of Burnaby; 3 grandchildren; his parents, Mr. and Mrs. J. Mitchell of Victoria; 2 brothers, Geoffrey of Kamloops and Rex of Seattle, Washington; 3 sisters, Mrs. A. Rankin of Victoria, Mrs. F. Gullstad of Seattle and Mrs. R. Reid of Victoria. He was a past-president of the Drayton Valley Rotary Club.
Accompanied to Edmonton, Alberta, by Air Canada for services at Roy & Owen Funeral Chapel, 108th Street, on Wednesday, June 1st., at 3:30 p.m. McCall Bros. Funeral Directors in charge of arrangements.

SCHWENGERS — Passed away in hospital May 28, 1966, Edith Jane, widow of C. P. W. Schwengers of 5785 Wiltshire Street, Vancouver. Survived by two daughters, Mrs John D. Campbell and Miss K. Schwengers of Vancouver; two brothers, H. P. Wilson, Victoria and L. Wilson, Kelowna; one sister, Mrs. G. W. Melhuish, Vancouver.
Funeral service Tuesday, May 31, at 1:30 p.m. from Nunn & Thomson Chapel, 10th Ave. and Cambie St., Vancouver, Rev. C. H. M. Taudin-Chabot officiating. Cremation.

STRAND—On May 27, 1966, at Victoria, Kathleen, widow of Oliver G. Strand, of 3673 Saanich Rd., aged 66, formerly of Erringlan, B.C. Survived by 2 sons, Norman D., Alberni, and William C., of this city; 2 sisters, Mrs. P. Simmanon, Victoria, and Mrs. O. Poupart, in Saskatchewan and 4 grandchildren.
Funeral service in HAYWARD'S FUNERAL CHAPEL, 734 Broughton St. on Tuesday at 2 p.m., Rev. W. E. Greenhalgh officiating. Cremation. Supervised parking adjoining the chapel.

STRONGMAN — At the residence, 967 Cloverdale Ave., on May 28, 1966, Mrs. Minnie Strongman, aged 77 years, a resident here for 46 years, widow of Fred T. Strongman. She leaves one son, George M. Lane of Victoria; 2 granddaughters; one great-grandson; also nieces and nephews.
Services will be held in McCall Bros. FLORAL CHAPEL, Johnson and Vancouver Sts. on Tuesday, May 31 at 3:30 p.m. Rev. N. K. Archer officiating. Followed by cremation. (No flowers or letters to the residence please. If desired, friends may contribute to the Heart Fund, 1900 Fort St.)

WHITAKER — On May 27, 1966 at Rest Haven Hospital, Sidney, Mr. George Whitaker, aged 76 years, a resident of Victoria for 8 years, formerly of Cowichan Station and Duncan. He leaves his wife, Maud; 4 sons, George William of Duncan, Joshua of Victoria, Sydney of Duncan and Kenneth of Victoria; 2 daughters, Mrs. B. (Doris) Thorne and Mrs. F. F. (Kathleen) Rowley both of Victoria; 16 grandchildren; 3 great-grandchildren; also one sister in England.
Services will be held in McCall Bros. FLORAL CHAPEL, Johnson and Vancouver Sts. on Tuesday, May 31 at 1:15 p.m. Rev. Dr. J. Sandys Thomas officiating. Interment at Royal Oak Burial Park.

10 FUNERAL DIRECTORS

CHAPLIN'S FUNERAL CHAPEL
Kindness — Courtesy — Service
1155 Fort EV 4-5512

McCALL BROS.
Funeral Chapels
1400 Vancouver Street
EV 5-4465 EV 5-4466 EV 5-4467
The name is Assurance — McCall Brothers Floral Funeral Chapels. 45 Years in Victoria.

TUESDAY
WHITAKER, Mr. George
1:15 p.m.—FLORAL CHAPEL.
STRONGMAN, Mrs. Minnie
3:30 p.m.—FLORAL CHAPEL.

THURSDAY
ANDERSON, Mr. Joseph William
3:15 p.m.—FAMILY CHAPEL.

TO BE ANNOUNCED
PACKFORD, Mr. Alexander Charles

THREE FUNERAL CHAPELS DEDICATED TO THOUGHTFUL SERVICE
SANDS MORTUARY LTD
Memorial Chapel of Chimes
Victoria, B.C. EV 3-7511
CHAPEL OF ROSES
Sidney, B.C. 656-2932
CHAPEL OF HEATHER
Colwood, B.C. GR 8-3821
Established 54 Years

HAYWARD'S CHAPEL
Directors of funeral service.
Superior service since 1867.
734 Broughton St. EV 6-3505
Member
"The Order of the Golden Rule"
A. W. FRANCIS W. H. HAYWARD

THOMSON & IRVING
Funeral Chapel
Est. 1911 Formerly of Winnipeg
A Dignified and Understanding Service at Moderate Cost
PRE-NEED AT-NEED
SHIPMENTS
1825 Quadra St. Phone EV 4-2612

11 MONUMENTAL

MORTIMER'S
MONUMENTAL WORKS
ESTABLISHED 1877
"The Finest in Craftsmanship"
638 David Street EV 3-6421

STEWART MONUMENTAL WORKS LTD., Monuments since 1896
1408 May Street EV 4-3452

12 FLORISTS

In Victoria It's
BALLANTYNE'S
For Flowers
EV 4-0555; Night, 478-2873
"Flowers By Wire"
900 Douglas St.
Opp. Strathcona Hotel

NORTH QUADRA FLORISTS
3995 Quadra — 479-4343 or 479-7146
With an experienced staff to suit your personal taste for any floral occasion — private consultation room.
F.T.D. — WIRE SERVICE

13 BURIAL PARKS

PLOT AT MEMORIAL HATLEY Park. Reasonable. EV 3-7302.

15 COMING EVENTS

LEGION BINGO
Ex-Service Women's Branch No. 182
Britannia Auditorium
1616 Blanshard St.
Monday, May 30—7:45 p.m.
Admission $1—20 Games
6 Cards for $2
Extra Cards 25 cents
14 Games at $12
2 Friendly Neighbors
2 Games at $15
10th Game $50 with
Chance to Double
20th Game $100
5 Extra Games
Proceeds to Veterans' Benevolence
60% Gross in Prizes

BINGO
WED., JUNE 1, 7:45 P.M.
Victoria Optimist Club
VICTORIA BALLROOM
1600 Government Street
Admission $1—20 Games
6 Cards for $2
Extra Cards 25c Each
Good Neighbor Games
DOOR PRIZES
SURPRIZES
REMEMBER, THE MORE WHO COME THE MORE WE PAY!
WE HOPE IT'S $1,000!
60% in Prizes

BINGO
Old Age Pensioners No. 1
1600 Government Street
May 30, at 7:45
Admission $1
6 Cards for $2
16 Games $14 Each
2 Games $20 Each
1 Game $50
1 Game $100
Door Prizes
Good Neighbors
Last 5 Games@25c Card
Not Less than $30 Game
60% in Prizes

BINGO
Men's Club Building Fund
Parish Hall, Langford
798 GOLDSTREAM AVE.
TUES., 8 P.M.
12 Games—60% gross prizes
Plus—2 games winner take all
One Free Game
Door and good neighbor prizes

T.O.P.S.
(Take off pounds sensibly) meeting to be held on Monday, May 30th, 7:30 p.m., at the Inn, 1528 Cook St. Interested women welcome.

ST. MARY'S GUILD, ELGIN ROAD, are holding their Indoor Garden Party in the Uppeh Church Hall, on June 3 at 2 p.m.

DANCE SPONSORED BY THE National Little League at the Union Hall, 2734 Quadra Street, Friday, June 3, at 9 p.m.

20 LOST AND FOUND

LOST, DOWNTOWN OR GONZALES area, man's Rolex wrist watch, grey nylon strap, scratch on back; in steel case. Reward. EV 4-3055, office 384-0531.

LOST—PHILLIPSON ROD AND SILEX reel intact on Cowichan River-bottom Road. Please ph. GR 7-2356. $20 reward.

LOST, WILL PARTY WHO FOUND paper bag containing lady's dress in Hudson's Bay Co., please phone 382-3493. Reward.

LOST — BETWEEN SIDNEY AND Brentwood 1 roll of lino. Reward. Please phone 382-4841.

LOST—BROWN AND BLACK LAB pup. Hillside and Graham. 1105 Hillside.

LOST YOUR PET? HOMES WANTED found SPCA EV 3-0514

21 MALE HELP WANTED

PRESSURE WELDERS
WANTED
PERMANENT POSITIONS
Required for modern Pulp and Paper Mill at Port Alberni, B.C. Salary Rate $3.44 per hour. All normal Health and Welfare and Benefit Plans available.
Apply in writing or in person stating age, experience, marital status, etc., to the Victoria National Employment Service Office. A Company representative will be in this office at 12:00 Noon Friday, June 3rd, 1966, until 9:00 p.m. and on Saturday, June 4th, 1966, from 9:00 a.m. until 12:00 Noon for confidential interviews.

ASSISTANT ACCOUNTANT
Interesting opportunity for man with accounting and investment experience, knowledge of data processing, accounting an asset. This is a new position in a very aggressive firm. Good fringe benefits. Hours 8:30 to 5 p.m. Salary approximately $400. Car allowance to right person.
For personal interview call
Mrs. Severson or Mrs. Johnson
DRAKE PERSONNEL
895 Fort Street, 383-3425
"Never a fee to applicant"

ENGINEERS
MAINTENANCE SUPERINTENDENT to take complete charge in maintenance of a Multi-Unit Nitrogen Fertilizer Production Facility. Engineering degree and maintenance experience required. Report to plant manager. Excellent opportunity for right man.

PROCESS ENGINEER—Graduate Chemical Engineer to solve process and mechanical problems in Fertilizer complex. Report to Engineering Superintendent. Excellent benefits, salary open. Write Jack Wendt, Illinois Nitrogen Corp, Box 58, Marseilles, Ill.

FOR $40 A YEAR —
A 12,000 DOLLAR CAREER!
A year ago Charles Caldwell was a bricklayer with a monthly income of $333. Today he earns this amount per week! He has become a professional and enjoys the income of a professional. So can you! We test you, train you, guide you, assist you, and work with you until your success is accomplished. Write to Personnel Manager, 628 Yates St., Victoria, B.C. or Phone 388-5155 (383-1951 after 7 p.m.) for an interview

CATELLI-HABITANT LTD.
Our expansion program necessitates the addition of a Victoria-based sales representative. The man we are looking for is between 25 and 40, married, with a proven sales record in the food industry. He should be aggressive and be able to work with minimum supervision. We offer a good starting salary, incentive bonus plan, car and expenses, and all the usual fringe benefits. Please reply in confidence, giving all your personal and business qualifications to Victoria Press, Box 606

REAL ESTATE SALESMAN
For expanding house construction firm. Unlimited earnings, monthly draw, commission, etc. Good working conditions. Downtown office. Applicants please specify marital status, experience, age, employment last two years. Apply Victoria Press, Box 541.

CAREER OPPORTUNITY
Did you know one of the highest paid occupations is in the selling field? To the right man we offer theory and field training courses, enjoyable working conditions, medical and group insurance benefits, guaranteed monthly income and excellent opportunities for advancement. For opportunity to interview phone 386-2404.

A CANADIAN COMPANY requires a representative for Victoria area. Sales experience helpful, not essential. Above average income, complete company benefits and pension plan. Reply Victoria Press, Box 625.

SALESMAN WANTED FOR RAWleigh business in rural area round Cobble Hill, also city districts in Victoria. Excellent opportunities. Write Rawleigh, Dept. E-196-302A, 589 Henry Avenue, Winnipeg 2, Man.

COUNTERMAN WITH EXPERIence for Automotive Jobber in Courtenay. Advise age, experience and salary expected. Victoria Press, Box 594.

WANTED BY COWICHAN COPPER Co. Ltd., River Jordan, B.C., janitor-watchman. Apply in person at mine office.

PENSIONER, SIDNEY AREA, TO do part-time gardening near Ardmore. 656-2308.

EXPERIENCED IN DIRECT sales? Permanent high income opportunity and benefits. EV 8-5922.

EXPERIENCED PART-TIME SERVice station attendant over 25 yrs Victoria Press, Box 616.

EXPERIENCED BAKER'S HELPer wanted for weekend work. Victoria Press, Box 601.

CARPENTER — FIRST CLASS 478-4587

25 MALE OR FEMALE HELP WANTED

EITHER COUPLE OR SINGLE man, middle aged or older, without children, for permanent resident manager of older type 16-suite apt. near Cook and Rockland. Must have good references and be bondable. This job does not pay full living wage, but provides suite and small wage. Prefer someone with experience, but not essential. Give full particulars in your first letter. Principals only. Victoria Press, Box 613.

CHIEF LABORATORY TECHNICIAN Accredited 84-bed hospital requires a senior technologist to supervise a very active well equipped laboratory. Salary open, depending upon qualifications. Room available in nurses' residence for female applicant. Apply to Administrator, G. R. Baker Memorial Hospital, Quesnel, B.C.

AUTOMATION TAKING YOUR JOB?
Investigate our part-time business opportunity. Start now. Can lead to full-time in future. Steady. No layoffs. Excellent earnings. Write Victoria Press, Box 607 for appointment.

PLEASANT SITUATION FOR SEMIretired couple. Gardening and part-time housekeeping duties. Country home near Victoria. Separate modern cottage and salary provided. 652-1955.

WANTED—RETIRED OR MIDDLEaged couple for caretakers in small apartment house for reduced rent and all utilities. Victoria Press, Box 467.

ELDERLY COUPLE, GARDENING and occasional light household duties. Modern furnished cottage provided. Eleven miles from Victoria. Victoria Press, Box 576.

PERSONABLE AND VERSATILE man and a wife to rent suites and act as caretakers in highrise. Full particulars, qualifications and salary expected, Victoria Press, Box 622.

FULLY EXPERIENCED CHEF and cooks required. Phone EV 3-5551 for appointment.

26 FEMALE HELP WANTED

APPLICATIONS WILL BE CONSIDered, up to June 18th, 1966, for the position of Executive Secretary of the Victoria City and District Branch of the Canadian Red Cross Society. Full secretarial qualifications required with ability to assume complete responsibility for supervision of office. Salary commensurate with qualifications and experience. References required. Apply in writing to the President, 1048 Fort Street giving age, previous positions held and when available. Replies treated confidential.

AUTOMOTIVE DEALER REquires girl for credit department. Applicant should be experienced in all phases of credit granting and collection, be a good typist and have experience in meeting and dealing with the public. Good starting salary plus all company benefits. Apply in own writing stating qualifications to Victoria Press, Box 611.

HELP AVON CELEBRATE 50TH birthday. Avon would like you to represent our guaranteed and nationally advertised products in your area. Valuable prizes can be won by you if you start now! Phone EV 4-7345.

CARE FOR 2-YEAR-OLD WHILE mother works shifts, 7:30 a.m. to 10:30 p.m., 5 days weekly. Saturday and Sunday included. Langford area. Apply 5-1777.
NATIONAL EMPLOYMENT SERVICE

WANTED — HOUSEKEEPER-COMpanion by elderly gentleman who neither smokes nor drinks, to share modern Oak Bay bungalow. One who can cook and wishes a good home mostly. Apply 2969 Foul Bay Road.

DAY CARE FOR 2 CHILDREN, 17 months and 12 years. Sunday and Monday off. Stanley Ave. area. Apply 5-1321.
NATIONAL EMPLOYMENT SERVICE

WANTED, EXPERIENCED PRACtical nurse for convalescent home. 3 p.m. to 11 p.m. shift, 5 days per week, good working conditions. Only mature, capable woman may apply 386-2594.

R.N. OR GRADUATE FOR AFTERnoon relief 3 p.m. to 11:30 p.m., 2 days per week. Phone Aberdeen Hospital, 386-7771 between 9 a.m. and 4 p.m.

ASSISTANT MATRON FOR PRIVate School, live-in. Start September. References required. Apply NATIONAL EMPLOYMENT SERVICE, Order No. 5-1767.

PRACTICAL OR GRADUATE nurse required for relief duty in private hospital on 11-7 night shift. EV 5-0130.

FOUR GRADUATE NURSES urgently required for supervisory work in a Victoria private hospital. Write P.O. Box 624.

EXPERIENCED READY TO WEAR saleslady, top salary and fringe benefits. Apply in person, Sweet 16 Ltd., 727 Yates.

BABYSITTER FOR SUMMER months. Must be fond of children. EV 6-8208.

UNWED MOTHER OR YOUNG girl to live in. Phone after 7 p.m. 382-9810.

EXPERIENCED NURSES' AIDES for the Aberdeen Hospital. Phone 386-7771 between 9 a.m. and 4 p.m.

WOMAN DOCTOR REQUIRES housekeeper or couple. Live in. EV 4-6302 after 7.

MIDDLE-AGED COMPANION housekeeper for lady. Sleep in. EV 2-9541.

EXPERIENCED WAITRESS, OVER 21. Cellar Restaurant, EV 2-1714.

LIVE IN, MOTHER'S HELPER. Must be reliable with children. $100 month. Uplands area. Apply 5-1765
NATIONAL EMPLOYMENT SERVICE

EXPERIENCED GENERAL INsurance stenographer with ability to meet the public. 5-day week. Stewart Vallance Agencies Ltd., 382-8178, 609 Broughton St.

RELIABLE AND EXPERIENCED nurse's aide or practical required; 1 part time, mornings; 1 full time nights, 383-9011 10 a.m.-4 p.m. 383-6448 after 4 p.m.

WANTED, WOMAN FOR GENeral housework. Live in. Family of 2 Highest wages. Apply 5-1740.
NATIONAL EMPLOYMENT SERVICE

BABYSITTER FOR 9-MONTH-OLD. My home, days, Monday thru Friday. Hillside-Cedar Hill area. 386-8504.

SOMEONE TO COOK DINNER AND light work several days a week for June (possible longer. Uplands, near bus. Victoria Press, Box 619.

OPENING FOR SALESLADY PART or full time with Beauty Counsellors. No canvassing. EV 3-7474 or EV 3-8503.

PART-TIME, 2 LADIES WITH CARS for Mary King cosmetic counsellors and Watkins Products. 384-2223 or 477-1305.

GRADUATE NURSE OR EXPERIenced practical nurse for full time duty in private hospital on 3-11 and 11-7 shifts. EV 5-0130.

DESIROUS OF WORKING 8 P.M.-4 a.m. in a cafeteria? Must have transportation. Age 25-50. Apply Victoria Press, Box 627.

RN OR GRAD FOR RELIEF SATurday and Sunday, 9 a.m. to 1 p.m. Phone Aberdeen Hospital, 386-7771 between 9 and 4.

LADIES' READY-TO-WEAR REquires experienced sales lady. Apply Tuesday to Sweet Sixteen Ltd., Mayfair Shopping Centre.

LIVE-IN HOUSEKEEPER WANTed, good cook for 1 lady. Beach Dr. Reference required. Salary $120. EV 4-7337.

EXPERIENCED SALAD TABLE girls. Apply Net Loft Restaurant, 640 Montreal St.

EXPERIENCED DINING ROOM waitresses. Apply Net Loft Restaurant, 640 Montreal St.

PRACTICAL NURSE FOR REST home, immediately. References 384-7868 or 385-6213.

KITCHEN AID FOR MORNINGS, private hospital. Tidy, fast worker, 4 hours daily. 477-1865.

CAREER IN PERSONNEL
Enthusiasm, poise and a flare for meeting people in the business world could start you off in a career that will take you into the offices of every business in Victoria. You will be discussing personnel problems, advising on personnel requirements and meeting people. You will need a good business background, a car, and loads of energy to qualify for this unusual position. Good starting salary and car allowance.
For personal interview call:
Mrs. Severson or Mrs. Johnson
DRAKE PERSONNEL
895 Fort Street, 385-3425
"Never a fee to applicant."

TOP SALES POSITION
Wonderful opportunity for energetic person who likes people, between ages 25 and 35. Sales experience helpful but not essential. Full training program. Prestige position with old established company. Car necessary. Top salary and car allowance to right person:
For personal interview call:
Mrs. Severson or Mrs. Johnson
DRAKE PERSONNEL
895 Fort Street, 385-3425
"Never a fee to applicant."

"BROADLOOM" SECRETARY
Leading executive requires right arm. The girl he will choose to be that arm will be a top-notch secretary . . . Her excellent shorthand and typing will never go unappreciated. A good starting salary and benefits are offered in return for her experience and enthusiasm.
For personal interview call
Mrs. Severson or Mrs. Johnson
DRAKE PERSONNEL
895 Fort Street — 385-3425
"Never a fee to applicant"

OFF TO A GOOD START
with accurate typing and knowledge of shorthand can qualify you for this interesting and challenging opportunity. Previous business experience an asset but not essential. Extremely pleasant office and friendly atmosphere. Hours 8:30 to 5. Salary $250.
For personal interview call:
Mrs. Severson or Mrs. Johnson
DRAKE PERSONNEL
895 Fort Street, 385-3425
"Never a fee to applicant."

27 TEACHERS WANTED

SCHOOL DISTRICT NO. 71 (COURTENAY)
COURTENAY SENIOR SECONDARY
Home Economics
Girls' Physical Education
Applications from graduates or partially trained persons will be considered for the above positions.
Boys' Counselior.
Industrial Power-Automotive
TSOLUM JUNIOR SECONDARY
French and English
COMOX JUNIOR SECONDARY
Commercial (no shorthand required)
Math and Science.
CUMBERLAND JUNIOR SECONDARY
Commercial (including shorthand)
Home Economics — graduate or partially trained will be considered.
LAKE TRAIL JUNIOR SECONDARY
Occupational
Physical Education — about ¾ time
ELEMENTARY
Two primary and four intermediate teachers for graded schools in or near Courtenay
Two special class teachers
Remedial teacher for Comox
Two primary teachers for Denman Island and Hornby Island Kindergarten in Courtenay.
Apply with references, to C. E. Ritchie, District Superintendent of Schools, Box 1179, Courtenay, B.C.

SCHOOL DISTRICT NO. 72 (CAMPBELL RIVER)
Teaching positions in this fast growing progressive District, as listed below, will be available September, 1966.
Full credit for outside experience is allowed. The Board is committed to quality education and very attractive working and teaching conditions prevail in the District.
ADMINISTRATION:
1. Principal — Manson's Landing Elem. Secondary on Cortes Island. Grades 1-10. Approximately 60 pupils. 3 teachers.
CAMPBELL RIVER JUNIOR SECONDARY:
1. French.
2. Commercial—Department head. Typing. Bookkeeping — General Commercial.
3. Mathematics.
CAMPBELL RIVER ELEMENTARY SCHOOLS:
Primary and Intermediate positions are available.
Applicants should give details of certification and experience and address applications to Mr. W. J. Logie: District Superintendent of Schools, Box 40, Campbell River, B.C.

SCHOOL DISTRICT NO. 64 (Gulf Islands)
Teacher required for Biology, Grades XI and XII at the brand new Gulf Islands Secondary School at Ganges, on Salt Spring Island. Duties to commence September 1, 1966.
In applying please state what other subject preferences are.
Frequent and excellent ferry service to Victoria and Vancouver.
Educational leave clause in salary agreement. Unique opportunity for suitable applicant.
Please make application to:
Mrs. John R. Sturdy,
Secretary-Treasurer,
Box 128, Ganges, B.C.

SCHOOL DISTRICT NO. 67 (LADYSMITH)
ADULT EDUCATION DIRECTOR
Applications are invited for the position of Adult Education Director and part-time teacher (preferably Senior English).
The time allowance for Adult Education work is 50%. Salary paid will be according to certification and experience plus an allowance of $800, $1,000 and $1,200 during the 1st, 2nd and 3rd years of experience as Director in this District.
Applications should be directed to Mr. R. S. Price, District Superintendent of Schools, Box 789, Ladysmith, B.C.

SCHOOL DISTRICT NO. 64 (Gulf Islands)
Principal required for Galiano Island School, also teachers of primary and intermediate grades for other Island Schools—commencing September 1st. Frequent and excellent ferry service from all islands to Victoria and Vancouver. Educational Leave included in agreement. Teacherages available on two of the Islands. Please apply to Mrs. John R. Sturdy, Secretary-Treasurer, Box 128, Ganges.

29 SITUATIONS WANTED MALE

EXTERIOR PAINTING. S. B. Smith and Son. Reasonable. Ph. EV 6-7878.

LANDSCAPING, REARRANGEments, lawns. New designs, etc. C. G. MORTENSEN — 382-0201.

ODD JOBS, CARPENTER WORK, painting, 658-3761, EV 2-4454 after 10 a.m. weekends. Ask for Fred.

PAINTER, CLEAN TRADESMAN. Big or small jobs. EV 3-5906 or 479-7295.

RETIRED CIVIL SERVANT NEEDS clerical work in general or law office. EV 3-6654.

SMALL BUSINESS BOOKKEEPing. Central Saanich, Sidney area. Hourly or monthly contract. 652-2672.

EXPERIENCED PAINTER. Tradesman. Work guaranteed. Ph. EV 5-8953.

HOUSE WIRING, NEW OR OLD. Reasonable, 384-2881 after 5 p.m.

MAN, 34, WANTS BOOKKEEPING or other office job. 383-2845.

PART-TIME BOOKKEEPING By retired accountant. 658-8296

REASONABLE GARDENING Phone 384-3586 evenings

30 SITUATIONS WANTED FEMALE

ALL TYPES OF FLOORS EXpertly cleaned, waxed and polished by machines. Homes our specialty. Gregg's. Established 1920. EV 4-5023.

UNIVERSITY STUDENT WITH teaching certificate wishes summer work in tutoring or child care. Elk Lake area. 658-5247.

WILL CARE FOR SMALL CHILD in my home. 382-6656.

SUPERVISED ALL DAY. CHILD care. 479-2806.

BABYSITTING MY HOME. DAYS. Jubilee district. EV 6-1615.

CHILD CARE MY HOME. MONDAY to Friday. GR 7-3942.

31 SITUATIONS WANTED MALE OR FEMALE

COUPLE DESPERATELY NEEDS work as caretakers or janitorial work. EV 5-1247.

32 BANDS, MUSICIANS, ORCHESTRAS

THE JESTERS
Need a band?
383-2480

36 BUSINESS SERVICES AND DIRECTORY

Bricklayers
FIREPLACES, CHIMNEYS AND repairs, etc. EV 3-1391.

Bulldozers
LAND CLEARED — FINANCED IF necessary. 479-2143.

Carpenters
B AND B
Fine finishing carpenters, cabinet makers.
Alterations, additions.
Phone 652-2665 or 658-5679.

HOUSE FRAMING. FINISHING, repairs, alterations, steps and fencing. Free estimates. Phone EV 2-0137.

GENERAL REPAIRS. ALTERations. Additions. Fast, courteous service. Free estimates. W. Earl Eby 385-0040

ENGLISH CABINET MAKING Kitchen cabinets, general carpentry. Free estimates. G. Coultas. 479-1665.

SPECIALIZING RUMPUS ROOMS, sundecks, cabinets, carports, tiling, alterations, general carpentry. Free estimates. Bob Mackenzie, 383-8191.

RUMPUS ROOMS, CABINETS, ALterations and repairs, general carpentry. 652-2090.

QUALITY WORK AT REASONABLE rates. Additions, renovations, etc. Estimates plans. Glover 658-8820

RUMPUS ROOMS, CABINETS, ALterations and repairs, general carpentry, 652-2090.

FRAMING AND FINISHING Phone now, Ulysses, 477-3402

CUSTOM QUALITY CABINETS, reasonable by contract. EV 3-1936.

Carpets and Linoleum
ARMSTRONG'S & DOMINION OIL Cloth's latest in inlaid and Corlons, latest in tiles. Qualified experts on our carpets and linoleum floor Supplied and installed. Standard Furniture Co. 737 Yates St. EV 2-5111

HOURIGANS CARPETS AND LINOS Ltd. — Carpets, vinyls, linoleums, ceramic-plastic tiles, supplied and professionally installed. Free estimates. 715 Pandora. Ph. EV 6-2401.

Cement
ANYTHING IN CONCRETE SWIMming pools, pre-cast septic tanks, etc. Cement mixer for rent. Rock blasting. W. & N. Trace 479-3671

A. R. DEGENDT
Cement Contractor—Free estimates
Phone 385-5944

CONCRETE FLOORS, SIDEWALKS, drain tiles and sewer work. Phone 478-4506, R. Lowe

FRED REYNOLDS — CONCRETE placing and finishing. Free estimates. Phone 384-4483.

DRAINS, SEWERS, CEMENT. EV 4-8308. Franz Politano, EV 3-8429

CEMENT AND DRAIN WORK Birkett GR 9-2980

THE VICTORIA CEMENT MAN Ltd. Jeanpierre. GR 3-4997.

Clean-Up Service
RUBBISH HAULED, BASEMENTS cleaned. Have commercial vacuum cleaner. Fences built. Drains laid EV 4-6718 anytime. Free estimates J. C. Van Nes.

J & H HANDY MAN SERVICE Basements and yards cleared. Rototilling, odd jobs. Free estimates Howard 479-8780 Jim 383-0345

BACKYARDS AND BASEMENTS cleaned, rubbish hauled. 382-0865.

ANY TYPE OF RUBBISH HAULED EV 3-3964, GR 9-5920.

YARDS, BASEMENTS, CLEANED. Junk hauled away, cheap. 658-8251.

BASEMENTS, YARDS CLEANED. Rubbish hauled. Licensed. 479-6817.

Contractors
FRASER CONSTRUCTION LTD.
Renovations. Sundecks. Repairs
Free Estimates—New Homes
Phone 382-8255 Any time

MYERS & HILL-TOUT
Repairs and Alterations
Swimming Pools
383-1813 or 388-4625

LUNEY BROS. & HAMILTON
Repairs, alterations — EV 2-4218.

MARCUS * ASKEW
Home Improvement Co. Ltd.
Victoria 383-5490

J. B. WEISS CONSTRUCTION LTD. For $1,000 down we will build you an $18,000 home, lot included. No obligation. Call 656-2512.

LITZ HOUSE MOVING
Raising and levelling. Star Oil, GR 8-6714 385-6853

G. H. WHEATON, LTD.
Repairs, Alterations EV 2-2159

KASAPI CONSTRUCTION. NHA and conventional homes, also commercial buildings 386-6191

WM. TYTLER CONST. LTD. Repairs alterations, concrete and sewer work. (N.H.A. homes). 385-2314.

36 BUSINESS SERVICES AND DIRECTORY

Contractors
FARMER CONSTRUCTION LTD.
Repair Dept.
Alterations, concrete, carpentry and sewer work. Phone 386-5121.
ADDITIONS, RENOVATIONS
FREE estimates. 385-4030.
GARDNER CONST., SPECIALISTS in alterations, repairs. GR 9-1861.

Draperies
FASHION DRAPERIES, DRAPERY tracks supplied and installed. Phone GR 9-7060 for free estimates.
DRAPERIES, EXPERTLY MADE cushions, bedspreads. EV 3-6930.

Dressmaking
COUTURE DRESSMAKING FOR that total look. The Fashion Craft Shop, 28 Burnside W 385-1542.
DRESSMAKING SUITS, COATS, alterations 2525 Avebury. EV 3-8974.

Dress Rentals
FOR

37 PROFESSIONAL SERVICES

Drafting

TED LUNT and ASSOCIATES
DESIGNS
Free Lance Draftsmen
Custom houses, stock plans.
Steel details, mapping, etc.
EV 2-2893 day or night.

39 PERSONALS

TAKE NOTICE that I will not be responsible for any debts incurred in my name from the date hereof without my written consent.
DATED at Victoria, in the Province of British Columbia, this 25th day of May, 1966.
Francis Owen Doyle
595 Broadway Avenue
Victoria, British Columbia

LONELY YOUNG MAN, 22, AVER. age looking, would like to meet young lady, interested in outdoor recreation and outings. Please send photo, if available, my photo returned. All replies confidential. Victoria Press, Box 626.

TAKING NURSING BY CORRESpondence. Would interested person like to join me? Victoria Press, Box 610.

ALCOHOLICS ANONYMOUS
Contact EV 3-0413 or P.O. Box 1, Victoria, B.C. Confidential.

DRIVING TO TORONTO JUNE 3. Room for 2 passengers. GR 8-1115.

40 BUSINESS PERSONALS

SAUNA HEALTH BATH
1329 Cook St
PUBLIC
10 a.m.—9 p.m. Mon. to Sat.
384-3321.
Coffee and lunch facilities.

NEW FRIENDS, NEW HORIZONS. Mrs. B. Hall. Anonymous Marriage Bureau, P.O. Box 337, Victoria.

TEACUP READER. IVY LARMAN. Private, groups, clubs. 388-4068.

41 TRADE SCHOOLS

ENROLL NOW
IBM
Key Punch, Computer, Tab. Accounting
(8 IBM Machines)
Computer on Premises.
DRAFTING
(Men or Woman)
Structural, Mechanical, Topographical.

McKAY TECHNICAL INSTITUTE
Victoria Press, Box 352

HEAVY EQUIPMENT

Earn big pay as operators or mechanics. We train on live equipment—shovels, dozers, scrapers, graders. For information write Greer Tech. Victoria Press. Box 440.

42 EDUCATION

TUTORING

Don't let your child lose a year. Enroll now for review help. Individual attention renews confidence. A few classes could make the difference.
Universal Tutoring College
Call 386-3478, anytime.

GOING TO EUROPE THIS SUMmer? French conversational classes, basic and advanced. Phone EV 2-1811.

TUTOR, FRENCH, MATH. NEW and old method. EV 2-7866.

B.A., B.Ed. TUTOR; FRENCH, English, Social Studies. 382-6541.

TUTORING IN MATHEMATICS 8, 9, 10, 11. 383-4663.

43 DANCING

MARIE MAGGIORA BALLET school, 2004 Oak Bay Ave. Summer classes. 383-5113.

60 FUEL

Coal

Stove and furnace coals. Diplomat Cobble, $19.85 per ton. Pres-to-logs, delivered or pick up at yard.
ROSE FUEL CO. LTD.
383-1185 1700 Douglas

PRES-TO-LOGS
240, $21 to driveway. 8 sacks of kindling, $3.90. Williams Coal. Ph. EV 2-9395.

COAL THAT LASTS. CLEAN TOP grades. Richard Hall & Sons, since 1882, 746 Fort. EV 4-1431.

Oil

STOVE AND FURNACE OIL metered delivery. Ideal Fuel Co. Ltd. EV 2-4622. EV 2-2832.

Wood and Sawdust

DRY CORDWOOD FIR
Douglas 100% fir, best quality. Big loads. All hand-split 2½ cords, $18.
100% Fir dry peeler logs.
Sawdust for fuel and fertilizer
Dry land millwood, 2½ cords, $16
Kiln dry, planer ends, 2½ cords, $16
Dry cedar wood, 2½ cords $10.
DHILLON FUEL CO.
EV 3-3811 and EV 2-0459

WOOD — WOOD
DRYLAND FIR WOOD
(Never been in water)
Clean Slabs and Blocks
2½ Cords $14.95
BEST FUEL CO.
EV 4-5824

SPECIAL — SPECIAL
DRY INSIDE FIR
Hand loaded, very clean, 12" lengths. For furnace, fireplace, kitchen range.
FIR PLANER ENDS
Kiln dry, 2x4, 2x6, 2x8, 2x10. Stove lengths. Agricultural sawdust, shavings. Immediate delivery.
SOOKE FUEL CO
EV 2-2211 EV 3-5825

TOTEM - LOGS
240 LOGS $15.50
Delivered to basement storage.
HARKNETT FUEL
2333 Gov't. St. 384-9381

Fertilizer-Sawdust
Double screened for lawns and gardens. By bulk or blown.
Pres-to-logs. Pick up or delivered.
Dry shavings — Special
Two weeks only
3 units $8.95
Ideal Fuel Co. Ltd.
EV 2-4622 EV 2-2832

DRYLAND FIR — STOVE-lengths, clean. Good for furnace, fireplace or kitchen. Ready to burn. 2 cord — $15.00.
O.K. Fuel. EV 6-3414

PLANER ENDS HAND PICKED, 2x4, 2x10. Basi Bros., EV 4-6780.

61 BUILDING SUPPLIES

R. A. GREEN LUMBER CO. LTD.
MILLWORK SPECIALISTS
OUR NEWLY ORGANIZED FACTORY CAN PRODUCE TO YOUR REQUIREMENTS
KITCHEN CABINETS
QUALITY WORKMANSHIP
SEE US NOW
FREE ESTIMATES

BOAT BUILDERS
YELLOW CEDAR — OAK
MARINE PLYWOODS
You need it — We have it.
DOUGLAS ST. 385-9774-5

WHY PAY MORE?

1'6"x6'6" Mahogany doors	$4.50
2'4"x6'6" Mahogany doors	$5.25
2'6"x6'6" Mahogany doors	$5.50
2'8"x6'6" Mahogany doors	$5.95
4'x8' No. 2 Teak panels	$3.99
4'x8' No. 1 Gyproc	$2.35
9"x9" Floor tile ... each	7½c
Hexagon shingles ... per sq.	$9.50
1½"x10" Forest siding ... 1M	$49.50
Fence-shingle stain ... gal.	$1.99

LANGFORD
BUILDING SUPPLY
Open Seven Days a Week
940 Goldstream Ave. GR 8-1724

JOGINDAR LUMBER CO. LTD
1080 Goldstream Ave.
478-2621 478-1024

CUSTOM SAWING DIMENSION LUMBER AND TIMBERS
CEDAR OR FIR

61 BUILDING SUPPLIES

BUTLER BROTHERS
SUPPLIES LIMITED
409 BAY STREET STORE
PHONE 386-6388
Open weekdays 7:30 to 4:40
Saturdays to Noon

Enjoy the summer with a new patio and screen block wall.
4 x 12 x 12 Screen Block.
3 Patterns ... 90c ea.
2 x 8 x 16 Patio Slabs.
Grey ... 38c ea.
2 x 12 x 12 Patio Slabs—
Grey ... 32c ea.
Red ... 35c ea.
TARGET MORTAR MIX—
Just add water, $1.34 sk.

BUILD your own concrete barbecue or incinerator. All the block and mortar required for only $14.00. See one set up in our yard.

GOLDBLATT TOOLS
We stock Goldblatt tools for bricklayers, plasterers, lathers and drywall applicators.
Use quality tools — 'Goldblatt'

Phone us for Fast Delivery.
Open Saturdays to Noon
(Pickups Only).

* * *

READY-MIXED CONCRETE
Get the best. Phone us for quality concrete delivered when you want it. For free estimates ask for a salesman to call.

BUTLER BROTHERS 'Hard Packing' road gravel is preferred by those who know. Now is the best time of year to put it on your driveways and roads. 'Pit Run' for a good base — ¾" Crushed for top surfacing.
Order Now. Phone 652-1121

* * *

KEATING CROSSROAD
STORE
Phone 652-1121
Open Mon. through Sat.
7:30 to 5:30

WHY BUY a low-grade paint when you can get long-lasting CIL at these prices.
Exterior House Paint ... ONLY $4.99
Interior Latex ... $4.99
Alkyd Semi-Gloss ... GALLON (White Only)

Easy to Install electric "SHUR SHOCK" Fences.
6 Volt, $13.95; 110 Volt, $26.50
6' Steel Posts, $1.50
Steel Post Insulators, 12c
Wood Post Insulators, 4c

Building on beautiful Saanich Peninsula? Visit our lumber yard and see the large stocks of quality framing and finishing lumber.
COMPETITIVE PRICES
GOOD DELIVERY

BUTLER BROTHERS
SUPPLIES LIMITED
MEMBER — VICTORIA HOME BUILDERS ASSOCIATION.

STEWART & HUDSON
FOR
GREATER VALUES

SAVE
on
PAINT

We bought over a 1,000 gallons and we are passing the savings on to you.
FENCE AND SHINGLE STAIN
Excellent value — reliable quality. Red, Green or Brown, Gal. ... $1.99
EXTERIOR LATEX PAINT
Dries fast — clean brushes with water. Ideal for cottage or fence. Green, Autumn Red or White. Gallon ... $4.47
EXTERIOR PAINT
Oil base. White only. Gallon ... $3.47
INTERIOR LATEX PAINT
Latex wall paint—easy to apply. White only. (Custom colors at a small premium). HERE'S VALUE! Gallon ... $3.47
CLEARANCE OF PAINT ODDMENTS
Exterior — Interior — Porch — Undercoat. Clearance at one LOW PRICE.
Quart ... 99c Gallon ... $2.95

GARDEN STAKES
Smooth broom handles, make ideal stakes.
38" bundle of 75 ... $1.89
42" bundle of 75 ... $2.19
54" bundle of 25 ... $1.25
60" bundle of 25 ... $1.50
72" bundle of 25 ... $1.75

SCREEN DOORS
Buy now while best size range available. FREE BONUS! Set of Hardware. Each ... $7.85

6' PICNIC TABLES
Yes—Family-size with 33"x72" top, with built-in benches. All, 2" thick cedar. A very sturdy non-tip design, bolts together. Ready to assemble. Only ... $13.95

KAYAK KIT
FATHER AND SON PROJECT!
8' Kayak kit ready to assemble, complete with glue, paddle, etc. Kit ... $13.95

8' CORRUGATED PLASTIC
26"X96" PVC
PLASTIC
Roofing. White, green, clear, yellow. For patio shades or protection from wind.
TOP VALUE AT ONLY ... $2.37

STEWART & HUDSON

CHARGE AND BUDGETS
Open 6 Days, 8 a.m. to 5:30 p.m.
GORGE AT DUNEDIN
EV 6-3211

LUMBER SPECIALS
Buy Direct — Wholesale Prices
LUMBER PLYWOOD
Everything for the home builder. Before you buy, check our prices.
SHIPLAP:
1x8 Fir ... $55
1x10 M/R Cedar ... $74
1x10 Hem. No. 2 and BTR ... $70
1x10 Hem. Boards ... $55
DIMENSION LUMBER:
2x4 — 8' precut studs ... $38
2x4 — R/L Fir ... $35
2x6, 2x8, 2x10 Fir ... $39
1x2, 2x2 per lin. ft. ... 2c
4x4 Cedar posts, lin. ft. ... 12c
4x4 Posts, lin. ft. ... 15c
We welcome all inquiries. FREE estimates. Immediate deliv. service to all Vancouver Island and Gulf Island points.
HOME LUMBER BUILDING SUPPLIES
409 David St. EV 3-2211

FOR THE GARDENER & HANDYMAN
STEPPING STONES ... from 35c
GARDEN STAKES ... per bdle. 50c
Ready Mix MORTAR, any quantity. Quick Mix Concrete and Topping.
ALBITOL — Best on the market for bonding new concrete to old surfaces.
P.T.C. Bonding agent for plasterers' TOOLS FOR ALL TRADES.
Open Saturdays till 1 p.m.

ISLAND BUILDING SUPPLY COMPANY LTD.
575 Gorge Road East EV 2-5178
Opp. B.C. Hydro Bus Depot.

FENCING FOR LESS
50 Feet picket fencing ... $18.50
50 Feet basket weave fencing $28.50
12'x20' CARPORT, complete $105.00
12'x20' GARAGE ... $135.00
(Plus Roofing)
Material for 7'9" Pram Dinghy $22

SAANICH LUMBER YARDS
2041 Douglas St. EV 5-2486
Near the Mayfair Shopping Centre

USED LUMBER FOR SALE, cheap. 239 Menzies. GR 8-3897.

16' x 4' ALUMINUM PLATE GLASS window $75 or offer. 638-5002.

61 BUILDING SUPPLIES

MOORE-WHITTINGTON LUMBER LTD.

BROKEN LINES OF BRANDRAM HENDERSON
FIRST QUALITY PAINT
PRICED BELOW COST
LATEX — EXTERIOR
Regular $10.15 per gal.
SPECIAL, per gal. ... $5
HOUSE PAINT
GOOD COLORS TO CHOOSE FROM
Per quart ... $1.50
Per ½ pint ... $ .50

DOORS ! DOORS ! DOORS !
(Some with minor defects)
2.6x6.6x1¾
Sel. Rotary Cut Mahogany ... $5.25
2.4x6.6x1¾
2.6x6.6x1¾
Ribbon Grain Mahogany ... $6.44
FRONT DOORS
3.0x7.0x1¾
Full Solid Fir ... $7.95

AND DOZENS of others at BARGAIN PRICES all subject to prior sale.

Beautify your bathroom with gleaming glazed Ceramic tile.
9 Colors to Choose From
48c and 58c Sq. Ft.

SEE THESE TILES NOW WHILE STOCKS ARE COMPLETE

HARDBOARD SPECIALS
PLAN THAT SUMMER COTTAGE NOW!

12x96x⅛	39c
18x96x¼	49c
24x48x¼	33c
36x48x¼	54c
48x48x¼	89c

LIMITED STOCK

* * * *

SEE M - W SIGN
OFF BAY STREET, JUST WEST OF GOVERNMENT. 2014 BRIDGE STREET.
Phone 386-1331

CEDAR BY THE CAR LOAD!
CUBBON LUMBER
515 Alpha St. 386-3288

SOME ROUGH, SOME DRESSED
Pieces as follows:

1x3 Cedar, per lin. ft.	3c
1x4 Cedar, per lin. ft.	4c
1x6 Cedar, per lin. ft.	5c
1x8 Cedar, per lin. ft.	6c
1x10 Cedar, per lin. ft.	8c
1x12 Cedar, per lin. ft.	10c
2x4 Cedar, per lin. ft.	7c
2x8 Cedar, per lin. ft.	11c
2x8 Cedar, per lin. ft.	16c
2x10 Cedar, per lin. ft.	18c
2x12 Cedar, per lin. ft.	20c

LUMBER SPECIALS!

50 pcs. 2x4 8' Econ. fir	$10.95
25 pcs. 2x4 10' Econ. fir	$ 6.75
25 pcs. 2x4 12' Econ. fir	$ 8.15
25 pcs. 2x4 14' Econ. fir	$ 9.50
50 pcs. 2x4 8' Utility	$13.50
25 pcs. 2x4 10' Utility	$11.70
25 pcs. 2x4 12' Utility	$14.00
25 pcs. 2x4 14' Utility	$16.50

CUBBON LUMBER
Open Six Days a Week
to 5:30 p.m.

KEEN DISCOUNT BUILDING SUPPLIES LTD.
2981 Bridge St. 384-3134

"YOUR ARBORITE HEADQUARTERS"
ARBORITE, 4x8 ... $16.50
VERSA BOARD for floor underlay etc.
⅛—4x8 ... $4.46
¼—4x8 ... $4.77
CORRUGATED PLASTIC PANELS, 7 oz. — 6 colors
26½x96" ... $3.75
26½x144" ... $5.75
VINYL ASBESTOS TILE
1/16 ga.—9x9 ... 9½c
060 ga. 9x9 ... 12c
1/16 ga. Mosaic ... 25c
BI-FOLD DOORS
2'0" x 6'6" ... $12.70
2'6" x 6'6" ... $14.50
3'0" x 6'6" ... $15.70
PEG BOARD
¼—4x8 ... $4.85
HARDBOARD PANELS
¼—4x8 ... $2.80
⅛—4x8 ... $1.95
CITATION HARDBOARD
SPECIAL
4x8 ... $4.99
PLASTIC WALL TILE
Each ... 3½c
20% OFF
SHERWIN WILLIAMS PAINTS
BRUSHES AND SUNDRIES
FURNITURE LEGS
Complete sets from ... $2.25
BANQUET TABLE LEGS
Sets from ... $11.75
CEILING TILE, carton ... $10.59
WOODTONE PLYWOOD
SPECIAL
Honey and walnut ... $4.75
METAL AND WOOD MOULDINGS
AMEROCK CABINET HARDWARE
KWIK SET — LOCK SETS
We Welcome Your Enquiries
WE SHIP ANYWHERE

S. J. PEDEN LTD.
Building Supplies
SEE US FOR BEST COMPETITIVE PRICES on Fir and Mah. MOULDINGS. ARBORITE, ROOFING, DOOR and CABINET HARDWARE, POLYTHENE, BLDG. PAPERS, WALLBOARDS and FIR PLYWOOD.

CEILING TILE
4 sizes—64 sq. ft. ctn. only ... $8.88
VINYL ASBESTOS TILE
9x9 1-16 gauge ... 10½c
12x12 Mosiac ... 25c
TREMENDOUS COLOR CHOICE
4x7x3-16 VG Mah. ... $2.55
4x8x3-16 VG Prefin Mah. ... $3.75
4x8x3-16 VG Sen. Plywood ... $6.25
CORRUGATED P.V.C. PANELS
WHITE - GREEN - YELLOW
26" x 8' ONLY $2.35
26" x 10' ... $3.59
26" x 12' ... $4.49

MAHOGANY DOORS
Excellent Stain and Paint Grade
All Sizes Available
2'0"x6'6"x1¾" and under, ea. $5.25
2'4"x6'6"x1¾", each ... $5.65
2'6"x6'6"x1¾", each ... $5.89
2'8"x6'6"x1¾", each ... $6.33
Open All Day Saturday
S. J. PEDEN LTD.
2855 Quesnel St.
Between Market and Topaz
One Block East of Douglas
Phone 386-3464

COLUMBIA
READY MIX LTD.
Ready mix concrete deliveries. Monday thru Saturday. Plant 478-1414, Res. 478-2737.

62 FURNITURE

LARGE OLD OAK ARM CHAIRS. Suit centennial theme. $15 each. EV 2-4636.

DOUBLE MAHOGANY 4-POSTER complete. Nice walnut coffee table. 383-9679.

HOUSEHOLD FURNITURE, RUGS, dining room suite, etc. 383-9642.

ROUND DINING ROOM TABLE and 5 chairs. EV 2-9327.

62 FURNITURE

WOODWARD'S
USED
FURNITURE
AND APPLIANCE
SHOWROOM
779 PANDORA AVE.
386-3322, Local 216 or 219

OPEN STOCK
COLONIAL TYPE
FURNITURE
IN NUTMEG AND GOLD

3/3 Poster bed	$45.88
4/4 Poster bed	$45.88
Dresser and mirror	$99.88
5-Drawer chest	$54.88
4-Drawer chest	$45.88
Desk, double pedestal	$66.88
Desk	$54.88

CLEARANCE OF
FLOOR SAMPLES

OCCASIONAL TABLES
2 only, French Provincial coffee tables ... Each $38.88
2 only, French Provincial lamb tables ... Each $38.88
1 only, French Provincial step table ... $37.88
4/6 Bookcase beds at ... $39.88
4-Drawer chests from ... $49.88
ALUMINUM CHAIRS — LOUNGES
PATIO TABLES — UMBRELLAS

WOODWARD'S
SERVING B.C.
SINCE 1892

TRADE-IN SPECIAL
Limed oak corner and step tables ... $15 ea.
pce. walnut bedroom suite with spring and mattress, good condition ... $189.00
pce. airfoam chesterfield suite, as new ... $158.00
Solid maple buffet and hutch Mahogany fern stand ... $135.00 $4.95
Single dresser with mirror ... $19.50
Studio lounge (loose cushion back) ... $35.00
Walnut arborite coffee table ... $8.50
Mahogany coffee table (new) Reg. $32.50. Now ... $17.50
Very good selection of used bedroom furniture.
HOME FURNITURE
825 Fort St. EV 2-5138

MONTH-END CLEARANCE
OF USED AND NEW
FURNITURE ! ! !
Tapestry covered Armless Lounge ... $69.50
Leatherette Vinyl Armless Lounge with clothes box $72.50
Walnut finish open shelf Bookcase ... $16.95
Walnut finish Dresser, Tilt Mirror, 34x28" ... $36.98
FREE DELIVERY—EASY TERMS—FREE PARKING
STANDARD FURNITURE BARGAIN BASEMENT
Scollard Bldg., View St.
EV 2-5111

KILSHAWS
AUCTIONEERS
Buy — Sell
Cash
Guaranteed Appraisals
1115 Fort EV 4-6441

MAYNARDS
AUCTIONEERS
Furnishings purchased outright or sold on consignment. Appraisal without obligation.
HIGHEST PRICES REALIZED AT
MAYNARDS 385-5121

LUND'S
AUCTIONS
Tuesday and Saturday
ALL HOUSEHOLD FURNISHINGS TOOLS, CARS, BOATS, ETC. PHONE FOR FREE APPRAISAL
926 FORT ST. EV 6-3308

SPECIAL COLLECTOR'S ITEM, cylinder top combination desk and bookcase bedroom suites $69.95 to $99.95; china cabinets from $29.95 to $89.95. Good 2-piece chesterfield suite $59.95; dinette suites at $59.95 and $69.95. Good chrome suite $33.50; new rollaway cots $34.95; beautifully made rumpus room bar $69.95. T & T Variety, 2605 Douglas, 383-5393.

4 - PIECE BEDROOM SUITE, warehouse seizure. Repossessed stereo, stereo under full warranty. Take over balance of payments of $15 per month. Western O Sales, 1301 Esquimalt.

CLEANING
Two-piece chesterfield cleaned, demothed, in your own home from $17. All work guaranteed. We also clean carpets. Call Ambassador Home Service, EV 2-5862.

LARGE FAMILY SIZED WALNUT dining room suite (9 pieces), 5-piece walnut bedroom suite. Both in excellent condition. EV 2-6666.

56" DROP LEAF ROUND VILAS table, extending to 76". Matching buffet and hutch. Valued at $580. Phone after 6 p.m., 479-5424.

FINEST RE-UPHOLSTERING
Call EV 2-5111 for free estimates Standard Furniture 737 Yates.

SECTIONAL 2-PIECE CHESTERfield and chair, and trilight lamp. 477-2271.

5 PIECE MAHOGANY DUNCAN Phyfe dining room suite, $80. 479-5527.

63 MUSICAL INSTRUMENTS

REGINALD STONE
ORGAN STUDIO
Baldwin model 51 spinet organ, two manual 32 keys, presets, percussion, reverberation. $1,550.
Briscoe Chord Organ, 72 bass buttons, 5 treble switches, 6 months old. $195
1 only, Yamaha Spinet Piano, as new, dark walnut. Bargain $695.
(Near Eaton's)
1238 Broad Street 383-0239

PLAYER PIANO, NEW, SMALL size, only 45" in length. Fine tone, plays all the latest song titles. $1,149.00. Trade-in pianos, furniture or other articles of value. Budget terms, low carrying charges. WOODWARD'S, 2nd floor, Mayfair, phone 386-3322.

NEW FLEETWOOD 40-BASS chord organ, $95; new 61-note piano organ $149; Electrohome organ, $595; Hammond spinet organ, $1,185; small upright piano, $285. Willis Music Studio, 1330 Broad. 383-5242.

ELECTRONIC ORGAN, $495.00. Immaculate walnut finish and bench, single keyboard with 13 note bass pedals. Trades accepted. No down payment, budget terms. WOODWARD'S, 2nd floor, Mayfair, phone 386-3322.

ONE ONLY, ELECTROHOME ORgan with Rhythm-King, demonstrator model. Walnut finish. Specially priced, trades accepted; lesson plan included. Budget terms. WOODWARD'S, 2nd floor, Mayfair, phone 386-3322.

IT COSTS NO MORE TO OWN the best. We welcome comparison . . . prove it for yourself by playing the Hammond Organ in EATON'S Music Centre. Phone 382-7141.

HOHNER ACCORDION, 120 BASS, 3 treble and 2 bass switches, with case. Good condition. $90. GR 7-2468.

WE BUY USED PIANOS FOR cash. Phone Eaton's Music Centre 382-7141.

LOWREY ORGAN WITH LESLIE tone cabinet. Will accept trade-in. Phone EV 6-9739.

KENT ELECTRIC GUITAR, FOUR pickups. 382-5578.

120 BASS — TITANO, $150, WILL take trade. GR 9-5338.

63 MUSICAL INSTRUMENTS

Reginald Stone Organ Studio announces the new THOMAS "Palladium" Spinet Organ. Unique features include twenty-five pedal notes, stereo sound, two speaker systems, Leslie and Main Band Box, Percussion exclusive Vibra-Magic, Chimes. Completely transistorized. Extra bonus— Organ course of over 112 selections included with each new organ. ($100 value.) Plus 10 free lessons. It costs less to own the best. 1239 Broad Street (near Eaton's) phone 383-0239.

BALDWIN
ORGANS and PIANOS
Fifty Styles and Finishes
NEW and USED
Rentals — Terms
BERNIE PORTER MUSIC
1724 Douglas ... 382-9542
1567 Oakcrest ... 384-0641
Open Tuesday to Friday, 9 p.m.

SCHIEDMAYER PIANO
Excellent practice Piano, $195
Rent to purchase $10 month.
FLETCHER BROS.
2020 Douglas 383-0048
Easy terms

HALL & FAIRFIELD
MUSIC CENTRE
Everything in Music
MUSICAL INSTRUMENTS
MUSIC LESSONS
Open Wednesday afternoons and Friday evenings.
728 Fort EV 5-8342

PIANOS EXPERTLY TUNED AND repaired. FREEMAN 479-6440.

GRAND PIANO, $800 OR TRADE for small piano plus cash. 383-1331.

LUDWIG DRUMS, ALMOST NEW. EV 3-9309.

FINE VIOLIN
Basement suite, 1460 Taunton Rd

63A MUSIC TEACHERS

PROFESSIONAL INSTRUCTION
GUITAR
BERNIE PORTER MUSIC STUDIO
1724 Douglas Street EV 2-9542

64 TV, STEREO, RADIO SALES AND SERVICE

23" RECTANGULAR SCREEN CONsole, new picture tube, 2-year guarantee; Westinghouse 21" TV, good picture, best offers. EV 4-5031.

CHESTER LITTLE TV AND RADIO repairs. Guaranteed work. Estimates. Calls $3. EV 4-4550.

KILNER'S TV SERVICE.
Calls $3.00. Phone EV 2-7475.

ELECTROHOME COMBINATION, good condition, $85 cash. 477-4646.

64 TV, STEREO, RADIO SALES AND SERVICE

1 ONLY
French Provincial
Stereo AM-FM Radio.
Fruitwood finish.
Reg. $399. NOW $299
CONTINENTAL
HOME SUPPLY LTD.
851 Johnson St. 386-2458
evenings 385-1109

TELEVISION—RADIO
MAJOR APPLIANCES
Repairs made in your home or in the service building by competent technicians and backed by famous HBC guarantee. You can charge it or use your PBA. Dial 385-1311.

RADIO COMMUNICATIONS
* Johnson citizens band radio.
* Marconi band mobile radio.
* Marconi radiophone for boats.
* RADAR * RDF * SOUNDERS
* LORAN
SALES AND RENTALS
Ball and Shemilt Electronics Ltd.
No. 1 West Burnside
386-7701

Stereo, Hi-Fi and TV, black and white, or color, featuring the island's largest selection of stereo. Choose from Electrohome, Phillips, RCA, Grundig and Zenith.
KENT'S LTD.
742 Fort St.
Sales: 383-7104 Service: TV Rentals 383-3513

19" Admiral TV, $188. We specialize in portables. 13", 15", 17", 19" 21" TVs also 21" Remote TV and 19" COLOR TV. Portable Stereos, portable tape recorders, portable radios. Shop at BUTLER BROS., 1720 Douglas St., EV 3-6911.

STEREO COMBINATION, AM-FM radio, Solid state, multiplex. Garrard changer, 6 speakers, modern slim line walnut cabinet, as new, still under factory guarantee. Will accept anything on trade, new price, $409. 384-1057 after 6 p.m.

TV RENTALS
Brand New Sets
by the week or month
Option to Purchase
MAIS FURNITURE
1821 Cook St. EV 5-2435
6 month money back guarantee on used TV's.
Quadra Appliance Servicenter
3514 Quadra St. EV 5-6422

REPOSSESSED 3-WAY COMBINation TV, stereo, AM-FM radio, take over payments. 386-9510.

TV CHECKUP
$15, plus parts, installed, includes pickup and delivery Butler Brothers 3396 Douglas EV 5-1511

RCA TELEVISION, WROUGHT iron stand, good condition, new picture tube, $80 or best offer. Ph. 479-2548.

65 MOTORCYCLES

HOME OF HONDA
PARTS
inexpensive
SERVICE
courteous
REPAIRS
prompt
BIKES . . . NEW AND OLD, from $100.00 and up.
LES BLOW MOTORCYCLE SALES
2940 Douglas Street EV 4-7843

SHOW AND GO
Ducati 160CC, 4-Speed, Only $595.
COMPETITION
Bultaco 250CC Pursang
Scrambler, world leader, only $920.
Good selection of used and new bikes.
AMOR SALES
3400 Douglas St. 386-3033

YAMAHA
"Twin 100 c.c."
The ultimate in lightweight cycling.
Test ride one today at
MULLINS MARINE SALES LTD.
925 Yates St. EV 2-1928

"HONDA 450"—A BIG ONE FROM this famous firm. See it now!
BROOKLANDS MOTORCYCLES
937 Fort Street 383-5626

GET SMART
Would you believe $295 new.
GO SUZUKI
695 Alpha St. EV 2-4512

1964 YAMAHA, 250 CC. ELECTRIC start with semi-trail and highway tire, 2 helmets. $450 or best offer. EV 4-1737.

1964 HONDA, 50 CC. SPORT. 3,000 miles, as new. $175. Offers. Ph. 384-9273.

1965 BLUE HONDA, 50 CC. HELmet included. Low mileage. Ph. EV 3-2021.

1957 HARLEY 74, 1200 cc. GOOD running condition. Accessories. 386-1229.

1955 B.S.A. TWIN, BUILT FOR racing. $250 or best offer. 386-8266.

HAVE CASH FOR LIGHTWEIGHT motorcycle. GR 7-1432.

1965 SUZUKI. 80 SPORT. $250. Helmet. 246-3335.

1957 B.S.A. 650 CC — $475. Phone EV 2-3856 after 6 p.m.

'64 HONDA 90, 6,000 MILES, A-1 condition. 383-8297.

66 BICYCLES

BICYCLE SALES AND REPAIRS
parts and accessories — our specialty. Can we help you?
ROBINSON'S
1307 Broad St. EV 5-3429

BICYCLE SALE NOW ON
Bicycles made by Raleigh 3 speed. $59.50. 3 bicycles at $12.50 each. Electronic Bike Shop. EV 5-9813. 702 Johnson Street.

BOY'S THREE-SPEED RALEIGH bibycle in good condition. Large carrier suitable for newspaper delivery. $37.50. 383-8139.

BICYCLES, NEW AND USED.
Trades Accepted—Repairs
Russ Hay 2542 Gov't EV 4-4722

WANTED: 2 BOYS' BICYCLES TO suit age 7 yrs. Good condition. Ph. 385-7290.

67 STOVES AND FURNACES

RANGES
21" Fairbanks Morse electric range, in nice condition.
Only ... $59.00
24" Moffat electric range, in nice condition, late model with lift oven.
Only ... $79.00
30" Frigidaire electric range, in fair condition.
Only ... $49.00
30" Inglis fully automatic electric range with chromedome.
Only ... $89.00

SPECIAL
1 only 40 inch electric ranges in good working order.
Only ... $28.00 ea.

C. TAYLER
707 Johnson St. EV 3-3281

USED ELECTRIC RANGES
30" KELVINOTOR de luxe, fully automatic with oven window and storage drawer ... $89.95
30" VIKING de luxe, automatic, push-button switches, oven window ... $89.95
30" FRIGIDAIRE Custom Imperial, top of the line, infinite heat switches ... $119.95
MAIS FURNITURE
1821 COOK EV 5-2435

1966 Introductory Special
30" Moffat electric range, fully automatic, with ignifite heat switches, lift-off oven door, etc. Only $199 with your trade-in.
C. TAYLER
707 Johnson St. EV 3-3281

HARDWICK LIQUID PROPANE and natural gas kitchen range. 4 burners, electro-matic separate grill, perfect condition, used 1 year. $200. 656-2891.

ELECTRIC RANGES BY WESTINGhouse priced from $217 at DELTA ELECTRIC. 384-7416

GURNEY OIL RANGE WITH drum and stand, $25. Coleman floor furnace. Offers. EV 5-5958.

COMBINATION OIL AND GAS stove with blower and tank, $50. 383-1398.

OIL RANGE WITH CYCLOS burner, tank and stand, $50. Ph. EV 3-2357.

OIL RANGE WITH CYCLOS burner, drum and stand. Also near new hot water tank. 385-5510.

OIL FURNACE, COMPLETE WITH burner and all controls, near new. Reasonable. 385-5510.

RANGE AND FURNACE REPAIRS —Boilers and Cyclos oil burners installed. 477-4912

FURNACE PIPES AND DUCTS, worth $45. Take $15. EV 5-5958.

24" McCLARY RANGE.
EV 5-3222

71 FARM IMPLEMENTS

MAYHEW and STRUTT
LIMITED
For the Finest in FORD
FARM and INDUSTRIAL
Equipment
2300 DOUGLAS Street
386-7704

BUTLER BROTHERS
TRACTOR SHOP
Headquarters for
proven
J. I. CASE
Utility and farm
equipment
Keating X Road 652-1121

THE FARMER'S AUCTION
WILL BE SELLING ALL THE HAYING EQUIPMENT AND OTHER FARM IMPLEMENTS FROM AN UP-TO-DATE NORTH SAANICH FARM ON MON., JUNE 6, AT 1 P.M. TRACTOR, MOWER, RAKE, BALER, ELEVATOR, ETC., ETC. ALL AS NEW. FULL DETAILS IN OUR DISPLAY AD THIS COMING WEDNESDAY. 478-1212.

ISLAND EQUIPMENT DUNCAN LTD. John Deere Dealer. Vic. Representative Jack Middleton — GR 9-4327.

73 TOOLS FOR RENT

Rototillers — Compressors
Rock Drills — Concrete Breakers
Pumps — Space Heaters — Mixers
Alf Becker
2981 Tillicum EV 4-6414
Floor Sanders and Polishers

74 GARDEN SUPPLIES

Fertilizer

CHICKEN MANURE — WE LOAD. U haul, $1 yard. 478-2580, 478-1073.

DUCK MANURE, 50c A BAG. Sidney Duck Farm, 656-1412.

ROTTED COW MANURE. 4-YD., $10, 2-yd., $6. 479-6521.

Plowing, Rotovating and Cultivating

C. STARCK, ROTOVATING LAWNS, etc. Tractor, hand machines. (7th yr.). Tall grass cut. GR 9-3157, EV 3-1084.

FLECK AND HOSKIN ROTOVATE, plow, cultivate, level, light clearing and post holes. GR 9-2255.

COOPER'S TRACTOR, ROTOVATE, plough, cultivate, level, mowing grass and weeds. EV 2-8316.

ANDY'S TRACTOR — ROTOVATE, plow, level, post holes, GR 9-6529.

JACK'S TRACTOR SERVICE ROtovate, plow level. GR 9-1586.

DON'S TRACTOR SERVICE. PLOW, mowing, rotovate, level. GR 7-3913.

Seeds, Bulbs, Plants, Trees and Shrubs

IRIS
Full color range. See them blooming now. Orders taken for Summer deliveries.
WEST SAANICH IRIS GARDEN
5970 Old West Saanich Rd. 652-1304

OUR BEDDING PLANTS ARE looking for a happy home. Snowdrop Greenhouses, 479-1414.

CLEARED SALE OF CONIFEROUS evergreens. EV 2-8408.

Top Soil, Rocks and Fill

FREE FILL
Blasted rock and top soil. EV 3-9489, GR 9-1347.

VALLEY FARMS, PEAT SOIL, chicken manure. 478-2580, 478-1073.

A-1 SHREDDED BLACK PEAT soil, $3.50 yd. $1 bag. EV 5-4336.

Top Soil Rocks and Fill

WANTED — TOP SOIL
By pile or acre. OK Trucking Co. Ltd 386-3414.

SHREDDED PEAT SOIL—GARDEN sand, manure, gravel, fill. Soil and manure by the sack. E. Nixon Ltd., GR 9-1937

Fine METCHOSIN topsoil, no weeds or clay, excellent for lawns and flowerbeds.
LAYRITZ NURSERIES, GR 9-3434.

79 SPORTING GOODS

TENNIS RACQUETS!
FROM $1.85 AND UP
RAY'S SPORTS CENTRE
1692 Douglas St. EV 5-6312

WATER SKIS, TOP QUALITY. 28 types, bindings, parts, accessories, ski jackets. Scuba Shop—1919 Douglas.

358 SAIKO AND SCOPE, SLING and shells. $125. 382-7748.

OLD ENGLISH DOUBLE SHOTgun. EV 2-1786.

79 SPORTING GOODS

30 M1 $79, 22 BRNO, HORNET $79, 303 Sav. $55, Win. 308 auto $150, 30-30 Martin $79, 300 Sav. and scope $125, 444 Win. 88 and scope $170, 22 Browning pump $50, 22 Win. auto and scope $80, 22 BSA Martini $89; 38 S & W Rev. $89, 32 Browning auto $34, 22 Brow

82 MISCELLANEOUS FOR SALE

NOW

For insulin users

DISPOSABLE NEEDLES

And disposable syringes

With needles attached

Featuring

Single scale syringes

Color coded to your insulin Strength.

McGILL & ORME

Surgical Supplies

1012 Broad St.

EV 4-8433

GENERAL ELECTRIC "BUILT-IN" APPLIANCES

* COOK TOPS
* DISH WASHERS
* DISPOSALS
* FAN HOODS
* OVENS

Liberal Discounts to Licensed Contractors

W. R. MENZIES & CO.
911 Fort St. EV 3-1112

LAWN and GARDEN EQUIPMENT CENTRE

RIDING ROTARIES, from $299.50

POWER EDGER $75.00

REBUILT MOWERS, from $25.00

NEW and USED ENGINES

PARTS * REPAIRS * SHARPENING

SAWS * SHEARS * KEYS CUT

VIC. LAWNMOWER HOSPITAL
854 Johnson St. 385-5522

35 SQ. YARDS

Dark Gold Luxury Wool Carpet. Reg. $24.95 sq. yd. Sell in one piece only at $15.00 sq. yd.

CONTINENTAL HOME SUPPLY LTD.

851 Johnson St. 386-2458

evenings 385-1109

DRIVING OUT THE HWY?

Drop in and see our 19" Electroholm portable TV, fridges and stoves, pair of chaps, utility trailer with large box, rowboat, bird cage, bedroom suites and many other items at

PEOPLE'S TRADING POST
2510 Trans. Can. Hwy 478-3933
Open Sunday

WESTERN O SALES LTD.
1301 Esquimalt Road

From 9 a.m. - 9 p.m. except Saturday nights

Furniture and appliances, etc. Pay us a visit, free gifts for the ladies

Will trade. No down payment

386-5528

BEATTY

parts and wringer Rolls at

BUTLER BROS.

1720 Douglas EV 3-6911

USED SEWING MACHINES

White console electric, $19.95; 2 Singer Electric portables, $25 each; Singer round bobbin console, $69.50; button hole makers, $6.50 each; Etna Supermatic, $125.

Sawyer Sewing Machines
811 Fort 382-9014

CHERRY HILL BULK EXTRA OLD CHEDDAR

139 Kinds of Cheese

Corner of Gorge and Harriet

WRECKED 1961 RENAULT

Front end and back OK, good engine, good transmission, good wheels and tires. No parts for sale. Whole car $100.

Mountie Boots, size 8½, like new, $20. 656-2306.

SMART LOOKING COUNTER UNIT in excellent condition. Arborite top with light oak panelling in front, drawers and shelves behind. Suitable for office, store etc. 16' long. Can be sectionalized. Bids considered. Air Canada, 900 Gov't St.

CUT FOOD COSTS

Victoria's only complete food service offers, meats vegetables, fruits, juices, etc. plus all name-brand staple products Save up to 30% on your total food budget. Terms available 388-9821 SR Suppliers

CESSNA 170-B ON FLOATS, WITH wheel gear and extra propeller. T.T. 1750-T.S. M.O. 180 hrs. with 145-h.p. CF-JYO, all new paint last year, and new head liner—C. of A. April 1966. Contact Kirk Auto Electric, Courtenay.

NORTHUMBRIA STERLING, NORmandy Rose, 8-piece service for eight; carving set, serving pieces. Perfect condition. Catalogue price $525. Will sell $375 or best offer. 479-6582.

HAND MOWER, CARRIAGE, PLAYpen, commode, jolly-jumper, bobskates, maternity wear size 16, men's suits, size 42 tall, reasonable. 383-4031.

TORO ROTARY POWER MOWER, good condition. 4 years. $40. hand reel mower, 2 years, cost $23, sell for $10. 3949 Morgan St., GR 9-6765.

CHESTERFIELD CHAIRS, TRIlight, coffee table, 21" reel type lawn mower. Singer treadle sewing machine. GR 7-2940.

SAVAGE 18" REEL MOWER. Briggs & Stratton motor. $45; garden chairs, $2; planter lamp, $5. Phone EV 3-1953.

VENETIAN BLINDS, 4 36x94, 1 86x72, 3 36x50, 1 36x28. One set of double enamel laundry trays and chrome taps, $80. EV 2-0027.

OPEN 7 DAYS A WEEK FOR: Gifts, Magazines, Garden Supplies THE ECON-O-MART
Burnside Plaza 382-1153

MAN'S CLOTHING, TWO SUITS, overcoats, Indian sweater. All size 42 tall. EV 4-5907.

PORTABLE TV, $75. SEABREEZE 4-speed stereo, $30. Small propane cook stove and bottle, $30. 385-4537.

GUITAR, HOFNER ELECTRIC, and case, $135. TV aerial, 30 ft. triple yagi, $25. 384-4310.

CONSOLE TV, CLOCK RADIO, power saw, tools, books, etc. 383-7465.

GENDRON BABY CARRIAGE, $20, de luxe car-bed, $10, play pen, $5. 384-6485.

PRESSURE CREOSOTED TIMbers, 8" by 8" by 20 ft., $9 each. 656-1409.

HEIRLOOM-DIAMOND RING, 14 Kt. Priced at $450. Phone for appointment, 477-4784.

WATERPROOFED TARPAULINS and boat covers Victoria Tent and Awning Co., 851 Hisgard St. 382-9215

36x36 SINGLE-PANE WINDOW, $6 each; various smaller windows at $1.50. EV 2-0017.

'56 CHEV $325, BABY CARRIAGE $25, tenda $10, treadle sewing machine $10. EV 2-0143.

16MM B&H SOUND PROJECTORS, $275 and $265; Victor, $150. Fully warrantied. 477-2773.

REDUCED PRICES ON ODD size jars pure unpasteurized Babe's Honey, 1696 Lansdowne. 383-7526.

EMPIRE STYLE WHITE SATIN wedding dress and veil, worn once, size 16. Offers? 383-2410 after 5:30.

6-YR.-OLD CRIB, GOOD CONDITION, $20. 478-2609.

COFFEE SHOP EQUIPMENT FOR sale. GR 8-1017. GR 8-2509.

CLEMSON LAWNMOWER, AS new, $20 or offer. 479-4156.

MODEL 772 SONY TAPE RECorder. EV 5-3922.

STUBBY 16½-GALLON GAS HOTwater heater. EV 5-3922.

KENMORE GAS AUTOMATIC dryer, new condition. 479-5478.

HAND KNITTED BABY SHAWL and children's clothing. 658-8285.

82 MISCELLANEOUS FOR SALE

HIDE-A-BED, AS NEW, $139; single size hide-a-bed, $75, 2-pc. Colonial maple chesterfield, $179; odd upholstered chairs, $9.50 to $44.50; bedroom suites, $79 to $198.50; single beds, $34.50 to $56.50; bedside tables $7.50 to $29.50; chests of drawers, $9.50 to $39; round maple table and 4 chairs, $79.95; small chrome tables with 2 chairs, $19.50 to $24.50; 5-pc. chrome suites, $34.50 to $47.50; 4-drawer desk with 24"x48" arborite top $34.50; ready to finish desks, $12.50 to $29.95; china cabinets, $29.50 to $95; book shelves, $12.50 to $29.50; refrigerators, $39 to $89; TV's $45 to $89; coffee tables, $4.50 to $29.50; end tables, $3.50 to $19.50; wringer washer, $39.50; Tri- Htes, $1.95 to $14.50. Open Fri. till 9 p.m.
Pandora Used Furniture
1050 Pandora EV 3-6319

LAWN MOWERS

All types and models. Gas - electric: Rotary - reel. Budget terms available.

D & D TIRE LTD.

Victoria EV 2-7283 Duncan 746-7191

MAJESTIC 800 PORTABLE TYPEwriter, new cost $94.50, sell for $65; General Electric auto defrost frige $79.95; Moffat 30" automatic electric range $79.95; excellent wringer washer $49.95; 2-pc Chesterfield suite $59.95; good studio lounge $49.95; chrome suites $33.95, $38.95; dinette suites with buffets $49.95, $59.95, $69.95; specials on china cabinets from $29.95 to $89.95; bedroom suites from $69.95 to $135. T & T Variety, 2855 Douglas. Phone 383-5383.

TRY

BEFORE

YOU

BUY!

AUTOMATIC DISHWASHERS

MARSHALL WELLS

724 Fort St. EV 4-1021

SUMMER DRESSES

Short sleeve, sleeveless shifts. Easy-care travel dresses. Personal fittings.

KAROLYN'S STYLE SHOPPE

382-9662 2519 Estevan

Sides of Beef, lb. 55c

Hind Quarter, lb. 65c

Cut and Wrapped

Budget Plan

ALBERTA MEAT MARKET

1811 Cook EV 3-8552

50-LB. SPECIAL BEEF PACK. $29.50

SIDES OF MATURE BEEF 55c lb.

Cut and wrapped, frozen and delivered

HARVEY'S FINE MEATS
2709 Quadra EV 3-2031

NEW GRAFLEX XL

Put together your kind of camera. As individual as your own style of photography.

THE MOST EXCITING NEW CONCEPT IN PHOTOGRAPHIC EQUIPMENT.

VICTORIA PHOTO
1015 Douglas St. EV 3-3436

C.I.L. PAINT SALE

at

BUTLER BROS.

1720 Douglas (Opp. the Bay)

FOSTER'S FURS

Summer rates are now in effect on re-styling furs, also a nice selection of fur collars to trim that cloth coat or suit, from $10. Fur boas from $24.50 to $79.50 and up. Store your furs with a furrier.
720 YATES EV 3-2514

NEXT WEEK'S SPECIALS

May 27th to June 2nd. British groups such as the Kinks, Dave Clark 5, Peter and Gordon and the Animals.

15% OFF

Check our record bargain table. 20 to 50 per cent off or more.

KENTS LTD.
742 FORT ST. 385-7104

IF WHAT YOU'RE LOOKING FOR can not be found, drop in to Log Cabin Sales and browse around. We have furniture, bric-brac and dishes galore. Why not drop out today and shop at our store. We also have bread makers. Open 7 days a week. Log Cabin Sales, 739 Goldstream Ave. 478-6811.

BABY STROLLER; NEW COLEman camp stove; set of Home Handyman Encyclopedia Guide books, never used; stainless steel blade lawn edger; cast iron roll rim bath tub with fittings. GR 9-3478.

VIKING WASHER, $45. GLASS TOP walnut coffee table, $8; 32-piece dinner set, $18; bedside table, $2; magazine end table, $4; trilight, $4; '59 Chev. transmission, $10. 3851 Ascot, 477-2685.

LADY'S BICYCLE, $10; 1950 Dodge car parts. Wrecking 1950 Austin sedan, 1952 Dodge stationwagon. Parts reasonable. 670x15 tires, tubes, wheels, complete $3.50; $7.50. Includes 2 snow tires. 477-4836.

TYPEWRITER, REBUILT ROYAL. Hardly used, $88. Thistle doll carriage, $15. Chesterfield and chair, new covers, $15. Projector and screen, $35. Other photography equipment, tools, etc. EV 3-2469.

NEW TRAILER CANOPY, 9' WIDE, front and end drop, poles, etc.; 10 12"x12" black and white rubber tires; Savage power mower, 19" blade, perfect condition. EV 2-3311.

MOVING—CHESTERFIELD SUITE, tables, bedroom suite, cedar chest, fridge, Electrolux, some china, kitchen utensils and other miscellaneous. 479-6582.

PAINT SPRAYER WITH MOTOR, half horse electric motor, 2 girls bikes, sectional bookcase, 2 sets mechanic's tools, large oak desk, secretary's chair. 383-3878, 5-9 p.m.

72-HR. GOLF REPAIR SERVICE
New and Used Clubs and Carts
VAN ISLE GOLF SERVICES
649 Fort EV 5-9134

CASH REGISTERS—REMINGTON Hugin, Burroughs New and used. ISLAND BUSINESS MACHINES LTD. 2665 Douglas 384-7148

FOR THE OUT-DOORS—CROQUET, Shuffleboard, Horseshoes. It's fun to play. Get yours today. Robinson's, 1307 Broad St. EV 5-8429.

SELLING LOCK, STOCK AND barrel. Colonial furniture throughout. 2288 Cranmore.

AUTOMATIC WASHER, FRIG, de luxe car-bed, $10, play pen, $5. 384-6485.

PICTURE SCREEN (ROLL-UP) 7'x7', $30; also 50 song slides, popular songs, $30. 384-3811.

PROJECTOR ANSCOMATIC II, complete with tray, manual and remote control, $130. 384-3811.

LEN GLANCY PAINTS
20% OFF — Brushes, Rollers, etc.
1116 Blanshard St. 383-0537

SINGER TREADLE SEWING MAchine, excellent condition. $18. Ph. 382-9687.

GRADUATION DRESSES, 1 WHITE, 1 blue, other summer dresses. Size 12 to 14. EV 4-8881.

3' 3" HOLLYWOOD BED WITH steel ribbon spring, boys bicycle, new tires and tubes. EV 4-1204.

RHUBARB, 10c A LB. 2870 INLET Dr. EV 4-9003.

LOVELY WEDDING GOWN, SIZE 11-12. EV 6-6948.

TWO - WHEEL TRAILER, $35. Phone EV 2-5412.

DRAPES, 2 CHROME CHAIRS, SILver cabinet. 383-4721.

20 CU. FT. DEEP-FREEZE, GOOD condition, cheap. 384-3284.

1965 ROYAL PORTABLE TYPEwriter. 382-7748.

OVERHEAD SPRINKLER, ¾", 30', $5. EV 3-0437.

LOUDSPEAKER SET, COMPLETE with stand and outlets, $100. 384-3411.

7½ CU. FT. McCLARY FRIDGE, excellent condition, $35. 652-2441.

1 OIL LIFTER, MODEL 336, TYPE 3 gal. per hour at 25 ft. 383-7347.

12 MISCELLANEOUS FOR SALE

AT

EATON'S

WAREHOUSE

749 View Street

SHOP

Thursday and Friday 'til 9.

NO DOWN PAYMENT

with your

EATON ACCOUNT

10 x 12 CABIN TENT WITH aluminum poles and nylon ropes, excellent condition. 383-8007.

ROOF RACKS FOR COMPACT OR small cars, brand new, $10. Phone 383-5298.

SUNBEAM ELECTRIC MOWER and 100 ft. of cord. Apply 31 Hibberson Cres., Kiwanis Village.

TWO SIDES ONLY: GOVERNMENT inspected beef, young and tender, 63c lb. After 10 a.m. GR 8-1434.

9 CU. FT. KELVINATOR FRIDGE, cross-top freezer, push button defrost, $79. 384-7813. All-Temp.

PORTABLE PAINT SPRAYING unit with Webster gun, $65. EV 3-2854

ESTATE CLOSURE. NUMEROUS choice articles. EV 2-2026.

83 MISCELLANEOUS WANTED

HIGHEST PRICES PAID

For brass, copper, aluminum, batteries and radiators at Star Oil and Scrap Metals

OPEN SATURDAYS
1651 ISLAND HIGHWAY

MAYNARD'S AUCTIONS

Articles bought outright for cash or sold on consignment

HIGHEST CASH OFFERS
MAXIMUM DISPLAY FOR CONSIGNORS

733 Johnson 386-5191

NEED CASH?

Cash paid for good tools, cameras, all types of musical intruments. What have you? Island Trading NOW AT 630 JOHNSON St. just down from Douglas 384-3854

ALLSORTS (FORMERLY "THE Cobweb"), 615 Johnson, EV 5-1644. We buy and sell old things, bric-a-brac and gorgeous junk. Hours: 9 to 6.

FARMERS' AUCTION

picks up furniture, tools, etc. every day. Free appraisals. SALES, SATURDAY 1 P.M. 478-1212

JUNK CARS

$5 if complete, partly dismantled cars with engine hauled away free. Williams. EV 2-9395.

SQUARE DEAL BUYS

Anything Useful. Pick-Up Junk
388-1221 1126 Hillside EV 3-1601

LUNDS AUCTIONEERS

BUY - SELL - APPRAISE
926 Fort EV 6-3308

BEST CASH PRICES FOR FURNIture, trunks, heaters. Reliable Used Furniture, phone EV 3-6714.

GOOD BOOKS ALWAYS BOUGHT HAUNTED BOOKSHOP
845 Fort EV 2-1427

KILSHAWS

CASH FOR FURNISHINGS
EV 4-6441

WANTED SHELL COUPONS, RIGHT $500, $50 and $10 and left BOAC and $100. EV 3-0584.

BUTTER CHURN
652-2417.

RED CHESTERFIELD (DAVENO). Good condition. 384-6083.

REFRIGERATORS AND FREEZers bought. 384-7813 All-Temp

SMALL SAILING DINGHY, COMplete with sails. 479-6238.

WANTED — TEMPORARY POWER pole. Phone 479-7462.

WANTED — 10" TABLE SAW. Phone EV 2-0017.

CHEST OF DRAWERS, SINGLE bed. 479-6416.

WANTED — BABY STROLLER, fold up type. EV 3-5082.

WANTED — ¾-HORSE ELECTRIC motor. 384-3257.

OLD-STYLE ROPE HAMMOCK. 384-0604.

84 SWAPS

HAVE 4-BEDROOM HOME. FURnished. Will exchange for 3-bedroom house trailer and cash. Apply Victoria Press, Box 598.

VICTORIA CONSTRUCTION LTD takes trades on custom-built houses. Phone, Mr. Jones EV 4-5113 or 385-2226 for full particulars

'E HILLMAN SEDAN AND '59 NSU motor scooter, swap or sell $70 each. 479-3478.

VIKING AUTOMATIC WASHER—swap for men's golf clubs. 656-5460 or 656-2722.

FURNITURE, BOATS OR ANY thing of value accepted in trade. Telmac Swap Shop. EV 5-8641.

BOAT, MOTOR AND TRAILER FOR car or sell, $250. Can be seen at 1776 Ruby Road or phone 477-3491.

WILL SWAP '61 MORRIS VAN FOR truck and camper or sell. $850 or offer. GR 9-6055 after 6 p.m.

JOHNSON POWER MOWER, REEL, as new, for jointer, belt sander or sell. 478-3048.

1963 CHEV. BISCAYNE, 1-OWNER car, $700, or will consider swap for trailer. 478-3593.

REGISTERED GERMAN POINTER pups will hunt this season, swap for guns, etc. Value $50. 479-3900.

40" ELECTRIC RANGE FOR GAS range. 652-1231.

85 ANTIQUES

SIDNEY TRADING POST
—We Buy and Sell—
2372 Beacon Ave., Sidney, B.C.

FOUR EARLY-AMERICAN HANDmade dining or occasional chairs, refinished, reupholstered. 479-6537

ORNATE HALL STAND, BLACK cherry with inlaid rosewood and marble top. Offers. 388-4817.

ANTIQUE TABLE, JACOBEAN legs, buried walnut, folds down to 10 inches. Victoria Press, Box 633.

86 MISCELLANEOUS TO RENT

SEWING MACHINES, ALL KINDS, $2 a week. SAWYER SEWING MACHINES, 811 Fort. EV 2-9014.

TV - RADIO - RECORD PLAYER tape recorder rentals by the month. Kent's Ltd., 383-7104.

87 WANTED TO RENT MISCELLANEOUS

WANTED TO RENT — GARAGE for small car, vicinity McNeil, Falkland. EV 2-3582.

90 PETS AND SUPPLIES

BLACK LABRADOR PUPS, $10 each. German Shepherd mother. Born April 14th. 652-2190.

6 6-WEEK-OLD PUPS, PART LAB and Springer Spaniel. Good with children, $5 each. 1828 Adanac.

COCKER PUPS FOR SALE. FEmales, $10; males, $12. EV 5-9508. Phone after 6, weekdays.

SPECHT'S AQUARIUM

and Pet Shop. 1229 Gov't (opp. post office.) Love birds $25 each.

PUPPIES FOR SALE, LAB-GERman Shepherd mixed, $5. 652-1909.

PUPPIES FOR SALE. FEMALES $5, males [illegible] 478-2609.

KITTENS FOR SALE, 75c TO A child offering a good home. 386-2743.

BLACK POODLE PUPPIES, 3 FEmale, 1 male. 479-5585.

POODLE GROOMING. PEKE PUPpies. Deb-On-Air Kennels, 652-2900.

3 - 6-WEEK-OLD PART POMERanian, part terrier pups. 652-2832.

AFFECTIONATE SIAMESE CAT, $20. EV 4-3082.

GOLDEN LABRADOR PUPPIES, 10 weeks, CKC registered. 478-6921.

22 - GALLON AQUARIUM, COMplete. Phone EV 5-0405.

SIAMESE CAT, PUREBRED, male, 1 year, $20. 383-7320 after 5.

EXPERT POODLE CLIPPING, Granada Poodle Parlour. EV 4-9465.

BASSET HOUND PUPPIES FOR sale. 478-6821.

REGISTERED SABLE FEMALE German Shepherds. 478-6737.

REGISTERED COLLIE PUPS AND Pugs Cavalcade. GR 9-5931

2 WHITE MINIATURE POODLES, registered. 478-1885.

FEMALE CHIHUAHUA PUPPY for sale. EV 4-1451.

90 PETS AND SUPPLIES

JUST ARRIVED

Exotic Indian Finches at the

VICTORIA PET SHOP

Broad and Johnson EV 4-5521

HARVEY'S PET FOOD — ALL meat, 2 lbs. for 39c. Harvey's Fine Meats Ltd., 2709 Quadra at Hillside EV 3-2091. EV 5-3955.

3-MONTH-OLD SHETLAND SHEEP dog (Sheltie) puppies with shots. Mrs. E. J. Reed, Forest Edge Farm, Saanichton. 656-2350.

BOARDING

Dogs and Cats.

MICHAEL WILLIAMS KENNELS
PAT BAY HWY 652-2112

PUREBRED SPRINGER SPANIEL pups. Good hunters and excellent with children, ready to go. Phone Duncan 746-5667.

GOOD SHEPHERD SHELTER AT Mill Bay. We have German Shepherds, Labradors, also puppies, cats and kittens. 743-5563.

IT'S SPRING

Help your dog enjoy it by letting the Doggy Wash take off or tidy up his winter coat. EV 5-9626.

WANTED: COUNTRY HOME FOR male black collie-spaniel cross. May be seen at Michael William's Kennels, 7196 Pat Bay Highway.

3 LOVELY YOUNG WHITE CATS to adult homes. C.P.L., 388-6190, 384-9692.

HEATHERLEE BOARDING KENnels, near Sidney. Special care for small or elderly pets. 656-1479.

REGISTERED SILVER MINIATURE male poodle, 7 weeks. Very affectionate. EV 6-9236.

REGISTERED WIRE-HAIRED FOX Terrier pups, 1 month old. All females. SK 3-3880.

BOSTON TERRIER PUPS, TWO male, two female. Mrs. R. Gibson, Box 242, Chemainus

TWO REGISTERED GERMAN shepherd, 5-months, black and tan females. 386-9883.

YOUNG GREY CAT NEEDS HOME. Also foster home for a mother cat. C.P.L., 388-6190, 384-9692.

OBEDIENCE OR OTHER TYPES of training, anytime. Dogmaster Barr, 386-6115.

SILVER MINIATURE POODLES, registered, 9 weeks. 384-2534 anytime Sunday, after 6 p.m. weekdays.

CAIRN TERRIER PUPPIES, ONE show, one unregistered male. GR 9-3686.

BEAUTIFUL BLACK MINIATURE poodle puppies. Registered, excellent pedigrees. EV 2-8994.

KINDLY COUNTRY HOME FOR boxer—pup. 382-9607.

92 LIVESTOCK, SUPPLIES

REGISTERED HALF ARABIAN mare, coming three in July. Nice foundation, not too large, named Waffa's Gypsy. Can be seen at Queen Margaret's school, Duncan, B.C. Miss Burr is in charge. $250. Offers submitted through school. Out own owner.

INTRODUCING 'BADAR' — REGistered half-Arabian stallion. 15 hands, beautiful chestnut with white blaze and two white socks. Standing in the Mill Bay - Cobble Hill area. $25 and $35. To approved mares. 'Cala Sona' Farm, Cobble Hill, 743-9441.

WE HAVE A SELECTION OF GOOD riding horses for sale. All ages and sizes and good potential for show. English and some Western trained. May be seen and tried by appointment. Apply Miss S. Burr. 746-5630 after 7 p.m.

FOR CONFORMATION, DISPOSItion and working ability, breed to Bluefoot Sugar. Registered quarter horse. $25 to grade mares. Phone GR 9-5332.

1 LIVER BAY MARE, 9 YEARS old, good disposition, in foal for late August. $250; also 1 yearling Palomino colt. $150. 652-2321.

WE WILL ACCEPT FIVE MORE bookings this season to our Champion Apaloosa stallion "Scotty". No. T. 28178. Phone 652-2761.

TOP QUALITY SADDLE HORSES, well broke geldings, mares with foals at side and yearlings. Phone 652-2761.

THOROUGHBRED GELDING FOR sale, 4-year-old. Ready to race. Offers. Call 'Cala Sona' Farm, Cobble Hill, 743-9441.

STRAWBERRY ROAN GELDING for sale, 16 hands. Western riding. Best offers. EV 6-0263.

FOR SALE: JERSEY COW AND heifer; also baby rabbits. 656-3157.

NICE HOLSTEIN HEIFER, TO freshen June 20. 642-3428, Sooke.

TWO-YEAR-OLD PINTO FILLY. GR 8-3782 eves.

TWO EWES, ONE LAMB AND A ram, for sale. GR 8-2136.

HALF ARAB YEARLING PINTO colt. Phone GR 9-6761.

100 CARS FOR SALE

PETER POLLEN FORD

"Where your buy is backed by service."

PREMIUM BUYS

MOST WANTED MODELS

SAVE UP TO $1000

Your opportunity to purchase a premium car at lowest market prices. No better cars or better value to be had anywhere. Compare with "so called" sale priced vehicles.

66 ALPHA ROMEO GT a distinguished name in auto racing and rallies, 5-speed trans., Pirelli racing tires, disc brakes, only 2700 miles on this choice model. New cost $4595. SAVE $900 ....$3695

65 MERCURY Marauder 2-Door Hardtop, only 2000 miles on this luxury car, V8, automatic, radio, power steering and brakes, only 3 mths. old, new car warranty. New cost $4695. SAVE $900 ....$3795

65 GALAXIE 500XL 2-Door Hardtop, only 2000 miles on this beautiful luxury model, power windows, bucket seats, V8, automatic, radio, power steering and brakes, new car warranty. New cost over $5000. SAVE $1100 ....$3895

65 FALCON Station Wagon, a premium case history, low mileage wagon, balance of new car warranty, electric rear window. Was $2795. SAVE $300 ....$2495

65 MUSTANG Hardtop, a most desirable sports model, V8, automatic, Matador red with sharp ebony interior. Was $3395. SAVE $300 ....$3095

65 PONTIAC Custom Sports Convertible, low mileage, V8, automatic, bucket seats, power steering and brakes, custom radio, Dominion Royal Master tires, reversed chrome wheels, balance of new car warranty. New cost $4900. SPECIAL $3695

65 FALCON 4-Door Sedan, automatic transmission, custom radio, big 200 CID motor, chrome wheel discs, padded dash, windshield washers, low mileage, balance of new car warranty. Was $2795. SAVE $300 ....$2495

65 PONTIAC Parisienne 2-Door Hardtop, low mileage, full luxury equipment, V8, automatic. Was $2995. SAVE $600 ....$2395

64 UONTIAC Sedan, a low mileage popular model in spotless condition, ideal family car. Was $2395. SAVE $500 ....$1895

64 FORD Custom Sedan, immaculate inside and out with real big car comfort, custom radio. Was $2495. SAVE $600 ....$1895

64 MERCURY Comet Sedan; automatic, plastic seat covers, spotless condition. Was $2295. SAVE $300 ....$1995

64 VOLKSWAGEN 1500 Station Wagon, very low mileage on this popular and desirable model. Was $2195. SAVE $300 ....$1895

64 FALCON 4-Door Sedan, automatic, radio, whitewall tires, absolutely immaculate. Was $2195. SAVE $400 ....$1795

63 FORD Custom 300 Sedan, automatic, not a cleaner one to be had anywhere, whitewalls, look at this for a buy. Was $2195. SAVE $500 ....$1695

TRADING OPPORTUNITY NOW ON THIS PRESTIGE CAR

1965 BUICK Electra 4-Door Hardtop. Balance of new car guarantee. SAVE $1800

EMPRESS MOTORS LTD.
900 Fort Street 382-7121

J. C. MOTORS LTD.

65 METEOR Convertible	$3395
65 PONTIAC Convertible	$3495
63 FORD Hardtop	$2295
61 CORVAIR Sedan, auto.	$1095
60 CHEV automatic	$1295
60 CHEV Wagon V-8	$1295
59 METEOR 6 Sedan	$995
59 OLDS Sedan	$1195
58 PONTIAC Sedan	$795
57 ZEPHYR Zodiac	$495
57 CHEV 6 Sedan	$495
56 OLDS hardtop, auto.	$595
55 FORD automatic	$395
55 CADILLAC Fleetwood	$795
55 MERCURY Sedan	$295
54 METEOR Wagon	$295

387 Yates Street 384-0921

PACKARD 1955 DE LUXE MODEL Clipper. Automatic transmission. Recently overhauled. Power steering and brakes. Well maintained. Good tires. Also snow tires, $425 cash. EV 3-1761.

1962 MERCURY MONTEREY CONvertible. 300-hp, 4X carb, automatic, power brakes, windows and top. AM-FM radio. Good condition. Owners leaving country. Phone 388-3650 after 5 p.m.

FOR VOLVO

The World's finest car

Call Harry Marks

DAVID MOTORS LTD.
386-6186 388-4823

1959 FORD FAIRLANE 2-DOOR, 6, standard shift. Excellent condition. $795. 1964 Volkswagen, as new. $1,375. GR 7-4251.

1965 BUICK CENTURY 4-DOOR HT (all power), 56,000 miles. Ermine white. $350 or best offer. Phone 479-1321.

1963 DE LUXE MODEL VOLKSwagen. 35,000 miles. Excellent condition. Radio and seat belts. 388-7074 after 6 p.m.

'57 METEOR TWO-DOOR HARDtop, V-8, good condition. $525. EV 2-3914.

1956 AUSTIN A55, TWO TONE, EXcellent condition. Owner transferred. $375. EV 4-7659.

1964 AUSTIN 1100, EXCELLENT condition. Selling with regret. $1,675 EV 6-0256.

MUST SELL, BUILDING A HOUSE. '59 Dodge hardtop, a steal at $695. Very good condition. 656-5002.

'61 DODGE, CONSIDER TRADE. GR 9-3349.

1960 MERCEDES BENZ, 190D. 477-3906.

1958 FORD COUNTRY SEDAN IN good condition. Radio. $795. 388-5650

GOOD OLD CHEV, 1940 COACH, $90. EV 2-8474.

1959 SIMCA V8, IN GOOD CONDItion. Very clean. 384-2123.

1937 CHEV 2-DOOR HARD TOP. Excellent shape, $750. 382-7748.

51 ROVER, MOTOR EXCELLENT. Running order. $125. 382-8976.

100 CARS FOR SALE

PETER POLLEN FORD

"Where your buy is backed by service."

LOOK AT THESE

SAVE UP TO $700

Look these over, there isn't a better group of cars in town and they certainly can't be touched for price. You be the judge, WE'LL MATCH or BETTER ANY DEAL on comparable cars.

64 PONTIAC 4-Door Station Wagon, here's a big wagon in beautiful condition, you'll enjoy your holidays in this, V8, automatic, radio. SPECIAL $2695

64 DODGE 2-Door Sedan, powerful V8, very clean, this is an ex-RCMP car but will stand closest inspection, have your mechanic check it over, market value, $2095. SAVE $700 ....$1395

63 FAIRLANE 500 Sports Coupe, this is a beauty and impossible to duplicate, V8, automatic, power steering and brakes, custom radio, bucket seats, whitewalls, don't miss this ultra sharp car. SPECIAL $2395

63 ACADIAN Convertible, this is a beauty, low mileage, as new condition, custom radio, whitewalls, have fun in the sun this summer. Was $2195. SAVE $200 ....$1995

63 VOLKSWAGEN 1500 Station Wagon, can't be told from new, economy plus good looks. Was $1995. SAVE $300 ....$1695

62 CORVAIR Monza 4-Sedan, low mileage, automatic, radio, whitewalls a dream of a car. Was $1695. SAVE $300 ....$1395

62 GALAXIE 500 2-Door Hardtop, a real sharp model loaded with equipment, new tires, V8, automatic, radio, power steering. SPECIAL $1995

62 FALCON de luxe Station Wagon, you won't find a cleaner one than this. Was $1795. SAVE $300 ....$1495

62 FAIRLANE 500 Sports Coupe, truly a sporty model, V8, automatic, radio, power steering and brakes; surely a car for the young at heart. Was $2295. SAVE $300 ....$1995

62 CHEVY II Sedan, a low mileage, one owner compact in spotless condition. Was $1695. SAVE $300 ....$1395

63 FALCON Convertible, automatic, power top, custom radio, brand new whitewall tires, just the car to enjoy the long hot summer. Was $2295. SAVE $400 ....$1895

64 FORD Custom 500 Sedan, de luxe interior, V8, automatic, radio, power steering and brakes. New cost $4000. Was $2495. SAVE $600 ....$1895

62 RAMBLER Sedan, attractive tutone, popular economical model. Was $1395. SAVE $300 ....$1095

62 RAMBLER Classic Sedan, automatic, radio, a red hot buy for someone. Was $1595. SAVE $300 ....$1295

63 FAIRLANE Sedan, popular model with low mileage, maintained as new, V8, automatic. Was $2295 SAVE $400 ....$1895

62 CONSUL 315 Sedan, one of the nicest we've seen in a long time, low mileage, immaculate condition. Was $1395. SAVE $300 ....$1095

PETER POLLEN FORD

1060 Yates EV 4-1144

Open Until 9 p.m.

100 CARS FOR SALE

PETER POLLEN FORD

"Where your buy is backed by service."

SAVE—SAVE—SAVE

SAVE UP TO $500

If it's low cost transportation you are looking for don't pass these by. They are all in immaculate condition and certainly can't be touched for value anywhere.

60 OLDS 88 Sedan, attractive new tutone, V8, automatic, power steering, radio, a luxury car in every sense of the word. Was $1795. SAVE $400 ....$1395

59 FORD Fairlane 500 2-Door Hardtop, a most desirable model, especially with the young people, snappy V8, automatic, power steering, radio. Was $1495. SAVE $400 ....$1095

59 FORD Sedan, only 40,000 miles on this immaculate car, automatic. Was $1195. SAVE $400 ....$795

59 STUDEBAKER Station Wagon, this is a real good one, attractive new paint, V8, automatic, radio. Was $1095. SAVE $400 ....$695

58 FORD Sedan, not a cleaner one anywhere, attractive tutone, immaculate interior. Was $895. SAVE $300 ....$595

58 RAMBLER Custom Sedan, attractive tutone, interior as new, automatic, radio, truly a beauty. Was $995. SAVE $300 ....$695

60 CONSUL Sedan, not a cleaner one anywhere, ideal for lady, student or as second car. Was $995. SAVE $300 ....$695

60 FALCON Sedan, attractive 2-tone, only 27,000 miles. SPECIAL $1095

TRUCKS

66 FORD F250 ¾-ton, long box pickup, only 3,300 miles, big 6 motor, outside mirrors, heavy duty springs, 700x16 6-ply tires, custom radio, de luxe trim. New cost $3500. SAVE $500 ....$2995

65 ECONOLINE Van, one-ton pay load package, big motor, a real fine unit. SPECIAL $2095

60 VOLKSWAGEN, only 38,000 miles and spotless inside and out. SPECIAL $995

58 ZEPHYR Sedan, a real clean one, and certainly can't be touched for this price $595

57 PLYMOUTH Station Wagon, an ideal car for the large family. Was $795. SAVE $200 ....$595

60 GMC Pickup, smart new tutone, excellent tires. SPECIAL $1095

62 ECONOLINE Pickup, new rear end, tires as new. SPECIAL $1195

PETER POLLEN FORD

1060 Yates EV 4-1144

Open until 9 p.m.

100 CARS FOR SALE

NATIONAL MOTORS

FOR

ACTION!!!

ON NEW AND USED CARS TO CLEAR

EXAMPLES From over 100 USED CARS

54 CHEVROLET 4-dr. Bel Air Sedan—6-cylinder standard trans., custom radio. Reg. $295.
ACTION PRICE $145

61 PONTIAC Parisienne 2-dr. Sports Hardtop—V8, automatic trans., power steering and brakes, custom radio. Reg. $1995.
ACTION PRICE $1695

64 STUDEBAKER Daytona 2-dr. Sports Hardtop. Power brakes and steering, custom radio, Big V8, cost new, $4300. Reg. $2395.
ACTION PRICE $1984

64 PLYMOUTH 4-dr Station Wagon—V8, automatic trans., power brakes and steering, roof rack. Reg. $2695.
ACTION PRICE $2275

61 VOLKSWAGEN 2-dr.—Finished in sky blue with matching interior. Reg. $995.
ACTION PRICE $767

55 FORD Family Sedan—6-cyl. standard trans., ready to go! Regular $495.
ACTION PRICE $288

6 VAUXHALL Victor Sedan—3-speed standard trans., Vinyl interior. Reg. $895.
ACTION PRICE $663

60 VOLKSWAGEN—De luxe model. Reg. $995.
ACTION PRICE $770

59 HILLMAN Minx 4-Dr. Sedan—Reg. $795.
ACTION PRICE $575

59 BUICK Invicta Sedan — Automatic trans., power brakes and steering, custom radio. Reg. $995.
ACTION PRICE $580

MERCURY 4-Door Sedan—Power brakes, automatic trans., custom radio, Reg. $595.
ACTION PRICE $460

58 BUICK 4-Dr. Hardtop — Automatic trans., power brakes, power steering, custom radio. Reg. $595.
ACTION PRICE $386

58 PLYMOUTH 2-Dr. Family Sedan—6-cylinder, standard trans. Reg. $495.
ACTION PRICE $199

57 PLYMOUTH 4-

HAPPY MOTORING FOR YOU IN A GOODWILL CAR FROM

EMPRESS MOTORS LTD.

65 ACADIAN Beaumont 2-door, automatic, brown $2695

65 AUSTIN 1100 sedan, Radio, blue $1595

65 CONSUL sedan. Yellow $1695

62 AUSTIN A-60 sedan. Green $1195

62 IMPERIAL 4-door hardtop, automatic, radio, power steering, power brakes, power windows, white $3495

61 RAMBLER de luxe sedan, grey $1095

60 METEOR 4-door hardtop, V-8 automatic, radio, power steering and brakes, red $1195

59 CHEV Biscayne sedan. Blue $795

60 CHEV Bel-Air sedan. Blue $1295

61 PONTIAC sedan, Radio, grey $1595

60 PONTIAC Laurentian 2-door, Blue $1295

59 PONTIAC Laurentian sedan, automatic. Blue $995

58 PONTIAC sedan. Brown $600

60 RAMBLER sedan. Radio, yellow $895

64 PONTIAC Laurentian sedan, automatic, radio, blue $2395

61 RAMBLER Classic sedan, grey $1095

61 PLYMOUTH De Luxe sedan, V-8, automatic, radio, one owner $1395

ENJOY SUMMER SUN IN A CONVERTIBLE

65 DATSUN sports convertible, radio, grey $2395

62 PONTIAC Parisienne convertible, V-8, automatic, radio, power steering and brakes. Blue $2295

64 BUICK Le Sabre convertible, automatic, radio, power brakes and steering. White $3595

STATION WAGON SELECTION

61 CHEV station wagon. Blue $1595

62 CHEV station wagon. Beige $1695

63 CHEVY II station wagon. Blue $1895

63 PONTIAC station wagon, V-8, automatic $2495

63 ACADIAN station wagon. Blue $1895

62 VAUXHALL 4-door station wagon, yellow $1295

64 JEEP 4-door wagon, 4-wheel drive, radio, blue $3295

64 JEEP ½-ton pickup, 8 ft. box, 4-wheel drive, green $2295

HARDTOPS

59 BUICK Le Sabre 4-Door Hardtop. Automatic, radio, power steering, power brakes, blue $1295

65 OLDS Holiday 2-door hardtop, automatic, radio, power steering and brakes, beige $3895

63 BUICK Wildcat, automatic, radio, power steering and brakes, bucket seats $3195

62 BUICK Wildcat, automatic, radio, power steering, bucket seats $2895

63 OLDS Super 88 2-door automatic, radio, power steering and brakes $2695

SMALL CARS

58 VOLKSWAGEN grey $695

60 VOLKSWAGEN gr. $895

62 VOLKSWAGEN radio, black $1095

62 VOLKSWAGEN blue $1195

56 VOLKSWAGEN wagon $595

62 AUSTIN A60 white $1095

60 VAUXHALL de luxe sedan $695

57 VAUXHALL Cresta grey $595

56 HILLMAN sedan, yellow $425

56 MORRIS Oxford sedan, grey $495

58 HILLMAN wagon, green $595

FOR A GOOD DEAL AND A GOOD DEAL MORE SEE

EMPRESS MOTORS LTD.
900 Fort St. EV 2-7121

SUBURBAN NORTH ON DOUGLAS

$2,495
60 Datsun sports with bucket seats, radio.

$1,295
65 Consul Cortina Tudor. Black and red trim, 4-cyl., 4-speed.

$2,195
65 Comet 404, automatic, 6-cyl., radio. In mystic green.

$3,495
65 Meteor Montcalm hardtop, 390 V-8, automatic, power steering, power brakes, vinyl roof, radio.

$2,495
65 Chevrolet Tudor with economy 6-cyl, automatic, radio.

$3,495
65 Pontiac Parisienne convertible. V-8, automatic, power steering, power brakes, radio, with 5,500 miles.

$3,495
65 Chevrolet Sports hardtop, V-8, automatic, power steering and power brakes, console bucket seats.

$1,795
65 Volkswagen De luxe, like new, radio, in dark green.

$2,595
65 Pontiac Parisienne sedan, custom radio, automatic, in cool white.

$4,995
65 Buick Electra 225, 2-door hardtop. All prestige options. 8,000 miles.

$1,295
64 Volkswagen custom. Very neat and clean. Licence 31814.

$1,095
64 Volkswagen custom in ermine white. Licence 41341.

$1,195
1964 Anglia Estate Wagon. Full case history on this offe.

$1,995
64 Pontiac Tudor, economy 6-cyl., near new rubber.

$2,295
1966 Meteor Sedan, V-8, automatic. Owner's name on request.

$2,995
64 Pontiac Custom Sports in royal blue, V-8, automatic, power steering, power brakes, radio.

$2,795
64 Comet Cyclone Hardtop, 271-h.p. V-8, automatic, power steering, power brakes, radio, bucket seats.

$2,295
63 Mercury Custom Sedan, automatic, power steering, power brakes, radio, two-tone.

$2,395
63 Oldsmobile 88 Sedan, automatic, power steering, power brakes, radio, smart two-tone.

$1,495
63 Dodge Sedan, V-8, automatic in powder blue.

$2,395
63 Buick Hardtop, big V-8, automatic, power steering, power brakes, radio, 1 owner.

$1,395
63 Plymouth Hardtop, power steering, radio. A steal.

$1,495
63 Studebaker Daytona Convertible, V-8, automatic, radio.

$1,995
63 Pontiac Laurentian Sedan, V-8, automatic in silver grey.

$1,995
63 Chevrolet Bel Air Sedan, V-8, automatic, radio, in desert gold.

$1,995
63 Ford Galaxie Sedan, V-8, automatic, radio, in royal blue.

$1,695
63 Ford Custom Sedan, smart two-tone, 6-cyl., standard trans, radio.

ALL CARS PRICED! FINANCE FORD ! !

$895
62 Envoy De Luxe. Ideal second car.

$795
62 Hillman Sedan, 4-speed, two-tone.

$1,795
62 Chev. Wagon, automatic, radio, whitewalls.

$1,695
62 Pontiac, V-8, automatic, radio, whitewalls.

$1,295
62 Meteor Rideau, V-8, stick, sky blue.

$1,095
62 Austin Cooper. Economy and performance.

$1,895
62 Galaxie Sedan V-8, automatic, power steering, radio.

$695
61 Hillman Sedan, 4-speed trans., clean.

$1,495
61 Mercury Sedan V-8, automatic, power steering, power brakes, radio.

$895
61 Zephyr Sedan. Smart two-tone, 6-cyl.

$695
61 Plymouth Tudor, slant 6, standard trans.

$1,395
61 Chevrolet Bel Air Sedan V-8, automatic, power steering, power brakes, radio.

$995
61 Envoy Wagon, 4 cyl., 3 speed trans.

$1,495
61 Valiant V-200 Sedan. Automatic, big 6.

$1,095
61 Rambler Wagon, maroon, 6-cyl., standard trans.

$795
60 Volkswagen Custom, green.

$795
60 Ford Fairlane Sedan, 6-cyl., std. trans.

$895
60 Ford Sedan, V-8 motor, standard trans.

$1,295
60 Buick LeSabre 2-door Hardtop, power steering, V-8 automatic, power brakes, radio, two-tone.

$895
60 Rambler Classic, 6-cyl., automatic, two-tone.

$995
59 Ford Fairlane Ranch Wagon, 6 cyl., standard trans.

$695
59 Vauxhall Velox, 6 cyl., in sky blue.

$545
59 Vauxhall Victor, 4 cyl., in grey.

AT SUBURBAN NORTH ON DOUGLAS

7 DAY CLEAR-AWAY UNDER THE BIG SIGN AT ENSIGN CHRYSLER-PLYMOUTH

58 DESOTO V8, Automatic, power steering, radio. Reg. $1100. SALE PRICE ... $898

59 METEOR Montcalm 2-Door H'Top. V-8, Automatic, Power steering, radio. Reg. $1100. SALE PRICE ... $898

59 PONTIAC Laurentian Sedan. Reg. $1100. SALE PRICE ... $898

59 PLYMOUTH. V-8, Automatic, Radio, Reg. $1100. SALE PRICE ... $898

60 METEOR De Luxe Sedan. Reg. $1200. SALE PRICE ... $989

60 PONTIAC. Reg. $1300 SALE PRICE ... $1099

61 PLYMOUTH. Reg. $1300. SALE PRICE ... $1131

61 FALCON Station Wagon, Automatic Trans. Reg. $1400. SALE PRICE ... $1292

62 PLYMOUTH SEDAN. Reg. $1300. SALE PRICE ... $1292

62 FORD Galaxie. Reg. $1600. SALE PRICE ... $1494

63 PLYMOUTH Sedan. Balance 5-yr. factory Warranty. Reg. $2000 SALE PRICE ... $1595

63 FORD Galaxie Station wagon, custom radio. Reg. $2300. SALE PRICE ... $1999

64 PLYMOUTH Belvedere. Balance 5-yr. Warranty. Reg. $2100. SALE PRICE ... $1991

BUY NOW WITH NO DOWN PAYMENT AT ENSIGN CHRYSLER-PLYMOUTH YATES STREET UNDER THE BIG SIGN

VICTORIA JEEP

1958	Impala Convertible,	$1,475
1966	Jeep, V-8 pickup	$2,995
1961	Rambler Wagon	$1,495
1962	Morris 850 wagon	$675
1951	Chev. pickup	$295
1959	Hillman wagon	$625
1961	Studebaker wagon	$695
1965	Dodge long-box Pickup	$2,395
2744	Matson Rd.	478-4233

MUST SACRIFICE LEAVING CANADA — SPECIAL IMPORT OLDS 442 SPORTS COUPE

Loaded. New cost $5,430. Now $3,995. 11,000 miles. 14 months new car warranty. EV 4-1131, local 202 days; 477-3792 eves.

SPORTSMAN'S SPECIAL

Privately owned 1963, 4-wheel drive, International Scout station wagon. Fully equipped with locking hubs, roof rack, tow bar and bucket seats. Perfect running order. New value $3,900. Asking $2,270. Call 382-0413.

DE SOTO FIRELITE, 1958, 2-tone, V8, 4-barrelled carburetor, automatic, power steering, power brakes, radio, 2 speakers, clock, 2 extra snow tires, roof-top racks and camping carrier. Body and engine A-1. Priced to sell, $525. EV 3-7351.

1963 CHEVROLET SUPER SPORT hdt., 327 cubic-inch engine, 1-owner —excellent condition. Call 656-2821, 8:30-5:00 weekdays or 384-4491 after 5:00 p.m.

1963 PONTIAC LAURENTIAN 9-passenger station wagon, diplomat blue, V-8, automatic, power steering, immaculate condition. Best offer accepted. EV 5-2793.

1965 CHRYSLER NEW YORKER town sedan. Dark blue with white vinyl roof. Low mileage. Balance of 5-year warranty. All power equipment. 382-0048.

'56 DODGE STATION WAGON. HAS rebuilt V-8 and aut. trans. Needs other work and licence plates. Sacrifice $200. 382-9732.

'57 BUICK CONVERTIBLE — WILL accept '54 to '57 Chev Hardtop in trade or offers. Phone 385-3698 after 5:30 p.m. weekdays.

1954 FORD CONVERTIBLE, OVERhead valves, power steering, good transmission. Needs a little work. EV 5-5134.

REPOSSESSED AND CONSIGNment cars at sacrifice prices. Loan manager. 386-1221.

1949 PLYMOUTH. SECOND OWNer, new snow tires, good condition, $150. GR 9-3938.

1958 FORD SEDAN DELIVERY, V-8, automatic, $875. 1966 Hampshire Road. 386-3815.

1954 AUSTIN SOMERSET, VERY good condition, $275. 385-8250 and 386-9208.

AUSTIN CAMBRIDGE A-60, 1962, 19,000 miles, immaculate, owner quit driving, $1,195. 386-3068.

32 FORD DUCE COUPE, 312 powered. Must sell. EV 2-6878.

58 RAMBLER AUTOMATIC. Terms. $445. GR 8-3832.

'59 RENAULT. VERY GOOD CONdition. $295. 478-4643.

'48 5-PASSENGER PLYMOUTH Coupe. Excellent. EV 2-9065.

KARMANN GHIA 1956. BEST OFfer. 479-2125.

'52 FORD AUTOMATIC, RADIO, $100. 388-4110.

1966 AUSTIN 1100. LOW MILEAGE. Call after 6. 386-9525.

1961 SIMCA. EXCELLENT CONdition. Reasonable. GR 8-6027.

'52 FORD 2-DOOR, $160. PHONE Mon.-Thurs., 4-6 p.m., EV 2-5532.

1964 DE LUXE VOLKSWAGEN. Sacrifice. 477-2825.

SPEEDWAY MOTORS LTD. 971 YATES ST. GIANT E-X-P-A-N-S-I-O-N SALE

64 VALIANT 4-Door wagon, big 6-motor, near new condition $1995

63 VOLKSWAGEN, one owner, low mileage $1495

63 VOLKSWAGEN 1500 sedan, radio ... $1595

62 COMET sedan, 6 automatic with radio and tutone paint $1495

62 CHEVY II station wagon in top shape. $1595

62 VOLKSWAGEN custom $1095

62 MORRIS 850, nice shape, tutone paint. $695

60 MERCEDES 220 ..... $1495

60 RENAULT sedan, 20,000 miles $675

57 CADILLAC Sedan de Ville, full power $1395

COMMERCIAL

64 VOLKSWAGEN window van, split front seat, ideal for camper $1795

59 VOLKSWAGEN Pickup $695

Open til 9 p.m. Monday thru Friday

Shop Yates Street "Auto Row" For Victoria's Largest Selection of Automobiles

385-2415

SAUNDERS & HITCHMAN Dealers for ISUZU BELLET AND TOYOTA CROWN

TRADE-INS

63 VOLKSWAGEN $1295
62 AUSTIN 850 ..... $795
58 OLDS 98, hardtop sedan ... $795
56 VAUXHALL $395
62 RENAULT Dauphine $895
57 MORRIS convertible, nice car $395

Good selection priced around $200.

Many others to choose from. Budget Terms Available

SAUNDERS & HITCHMAN
2040 Cadboro Bay Rd.
383-7111-2

ECONOMY WITH SPORTS CAR HANDLING

59 SUNBEAM Rapier 2-door hardtop, radio, tutone green and white, bucket seats with sporty 4-speed floor shift; excellent condition $895

63 MORRIS 1100, lime green with matching upholstery, whitewall tires, very economical family car ... $1395

CAPRI MOTORS
950 Yates EV 5-3512

THESE MUST GO

56 MERC. V-8 Auto. ... $397
56 CHEV., Runs Good ... $197
61 DODGE Lancer ... $877
56 PLY. Wagon ... $347

MAYFAIR MOTORS LTD.
736 Cloverdale Ave., 386-7313

HILLIARD AUTO SERVICES LTD.

60 AUSTIN A-99 automatic $1095
56 MORRIS Minor, new paint $275
2—59 MORRIS 1000, ...$650 and $750
59 VOLKSWAGEN $895
60 MINI MINOR $675
62 HILLMAN tutone, top shape $895

Many more to choose from

(Opposite the Memorial Arena)
Phone EV 3-7811 or GR 7-6715

SPOTLESS '57 VOLKS., RADIO, red vinyl int., new black paint, no scratches, no dents. Immaculate. Used as second car. $650 or offer. Terms. See anytime, 833 Byng St. Phone 386-8206.

MOVING EAST — '61 PONTIAC, automatic, power steering, good shape; also '58 Volkswagen, $450. EV 5-5575.

'48 CHEV. 50,000 ORIGINAL miles. Excellent throughout. Radio, heater, turn signals. $175. Contact Super 66 Service, Superior and Oswego.

1958 CHEV BEL AIR SEDAN. Power steering, power brakes, radio, automatic. In excellent condition. EV 3-5659.

1964 CORVAIR MONZA, 4-SPEED transmission, radio and other extras. 383-9642.

'61 VALIANT 2-DOOR HARDTOP, automatic, excellent, $1350. Phone 382-2637.

'61 VOLVO WAGON. EXCELLENT condition. Can be financed. Must be sold, $950. 385-6990.

62 CHEV BEL AIR, 2-DOOR hardtop, beautiful condition. Reasonable offer. 382-5507.

1959 FORD SEDAN, STANDARD 6. Radio. Very good condition. $675. Older trade considered. 477-3021.

62 FAIRLANE V8 STANDARD, A-1 condition, low mileage, $1,400 cash. 382-4633.

1961 VOLKSWAGEN DE LUXE — Immaculate condition throughout, $895. Private. 384-3679.

1958 IMPALA CONVERTIBLE, V8, power brakes and steering. Top condition. 477-9784.

1965 FALCON DE LUXE. AUTOmatic. Showroom condition. Many extras. $2,475. EV 8-4879 or 656-3334.

1961 CORVAIR MODEL 700 SEDAN. Radio, whitewall tires. $975 or near offer. EV 3-4392.

MUST SELL, SACRIFICE, 1959 Chev automatic. Excellent condition. 383-5701 evenings.

'55 PONTIAC, V-8, STICK WITH overdrive, new paint, radio, spotless condition. $495. 479-6631. Offers?

1961 RENAULT, $495 FOR QUICK sale. 385-4178.

1966 AUSTIN 1100. MINT CONDItion. $1675. Phone 386-7944.

1953 CHEV IN RUNNING ORDER. Good tires. Sacrifice. $60. EV 3-6578.

REPOSSESSED CARS NOTHING DOWN — 383-1324

DOLPHIN MOTORS HOME OF THE WORLD'S SAFEST CAR

"ROVER 2000"

AND OUR CLEAN, LOCALLY DRIVEN USED CARS

66 DAUPHINE, automatic, demonstrator $1795

61 ENVOY sedan, very clean, good mechanically ..... $ 925

65 CARAVELLE 2-way combo sports, one owner $2695

63 PONTIAC automatic, radio, one owner ... $1950

61 VAUXHALL 4-door station wagon, radio. Campers' Special .. $1095

60 HILLMAN 4-door station wagon, good clean condition throughout. $895

57 BUICK 4-door hardtop, automatic, good condition ..... $ 595

64 METEOR automatic, radio, see this one . $2295

59 DAUPHINE, real good low-priced transportation ..... $ 595

62 CHEVROLET automatic V8, radio ... $1595

TRANSPORTATION SPECIALS

54 DODGE Hi-Drive.
53 PLYMOUTH 2-Door.
54 FORD automatic.
50 PONTIAC Silver Streak.
59 VANGUARD Sedan.
56 MORRIS Isis.
56 AUSTIN Sedan.

ALL IN GOOD SHAPE.

ROAD TEST AND MAKE AN OFFER.

30-DAY EXCHANGE PRIVILEGE.

3-YEAR WRITTEN WARRANTY

FIRST SHIPMENT OF CANADIAN BUILT RENAULTS NOW ON DISPLAY

AT

DOLPHIN MOTORS LTD.
QUADRA at PANDORA

ROVER AND RENAULT DEALER

Open 9 til 9
386-3527

HORWOOD BROS.

63 VOLKSWAGEN, gas heater $1395
63 FALCON Futura convertible, 6 on the floor, bucket seats, radio. Was $2150. Now $2065
63 MORRIS 1100, one owner $1295
62 MORRIS COOPER, hard to find model ... $1145
62 AUSTIN A60, Reg. $1295. NOW $1099
63 MINI MINOR, only 16,000 miles, very good condition ... $795
60 AUSTIN A55, 2-tone paint. Reg. $995. NOW $895
60 VAUXHALL Victor, low mileage, exceptional condition $695
60 MORRIS 1000 4-door sedan .. $745
57 VAUXHALL Cresta, one owner, new white wall tires, new paint, low mileage $795
59 VOLKSWAGEN Convertible . $745
57 ZEPHYR $395
56 HILLMAN sedan good tires, valve grind, good second car Only $395
56 MORRIS MINOR $245
56 PONTIAC 2-Door $345
40 USED CARS TO CHOOSE FROM

BANF FINANCING

Austin — MG — Morris Austin-Healey

Open 9 a.m. to 9 p.m.
810 Johnson 385-1451

MALIBU MOTORS "LOW COST CARS"

59 OLDS 4-dr. hardtop $695
58 FORD V-8, standard $395
57 RAMBLER station wagon V-8 $495
57 CHEV 6 automatic $445
57 FORD, stick $395
56 PLYMOUTH, mint $475
56 OLDS $280
54 BUICK $195
54 PONTIAC $145
53 FORD, mint $275
52 DODGE $50
51 FARGO ½-ton Pick-up $225

EV 5-3221 Cor. Quadra and Johnson

1956 MERCURY, IMMACULATE condition, $495. 1957 Ford, open to offers. 1958 Pontiac wagon, bodyman special, $350. 478-4711 or 478-4861.

61 PONTIAC HARDTOP, 1 OWNER, low milage, immaculate condition throughout. 7 good tires. V8 automatic. Might accept trade. EV 3-1788.

19.5 MILES PER GALLON IN town. 51 Chev. 4-door. This car is A-1 all around. Recent motor work last month. $150 cash. 384-0136.

1961 STANDARD "6" BISCAYNE sedan, radio, back-up lights, arm rests. One owner, A-1 shape. Phone 385-7614.

'64 GMC 8-PASS. CARRYALL. Positraction, V-8, ideal for trailer, camping. New $4,400, what offers? 658-5494.

1959 FIAT SEDAN, EQUIPPED with winter tires, seat belts, radio, $500 or reasonable offer. EV 3-6954 evens.

1959 RENAULT DAUPHINE IN good order, recently overhauled. $325 cash. GR 9-5902.

'59 VOLKSWAGEN, EXCELLENT condition. Best offer. 382-3441, Mr. Carr.

1953 PONTIAC WITH RADIO, heater, windshield washers and seat belts. $250. EV 3-2357.

1953 ZEPHYR. GOOD TRANSMISsion, battery, tires, seat belts, $160. Phone EV 4-2876.

1939 VAUXHALL VELOX, 6 CYLinder, radio, A-1 condition, 1 owner, 43,000 miles, $760. EV 8-4616.

REPOSSESSED AUTOMOBILES from $17 per month. Acceptance Co. must sell. Credit mgr., 388-5922.

'59 CHEV 4-DR. SEDAN. IMMACUlate condition. Low mileage, fully equipped. Reasonable. 477-2324.

'58 VOLKSWAGEN WINDOW VAN. New clutch, brakes. Engine overhauled. $850 cash. 384-6557.

BRAND NEW '66 MUSTANG — $2995. '60 Ford convertible, fully equipped, $1595. Phone EV 4-1338.

1953 CONSUL. SELL OR SWAP. 388-5639.

1951 PREFECT SEDAN, $85 OR best offer. EV 6-8266.

'60 VOLKSWAGEN, EXCELLENT condition. Best offer. 658-8020.

SACRIFICE '57 CHEV AUTOMATIC. A-1. 383-1924.

1961 ALPINE. CAN ARRANGE terms. $933. EV 2-8001.

FOR SALE — 1950 DODGE. PHONE EV 3-9189 after 5 p.m.

1959 BORGWARD STATION wagon. Good condition. 385-4353.

1959 SIMCA. BEST OFFER TO $350. 385-0963.

HOUSTON CAR-O-SELL

"Where customer satisfaction is guaranteed"

TOP QUALITY AUTOMOBILES

SPECIAL

64 PONTIAC, 4-Door sedan V-8 automatic, real clean, your offer.
64 FORD, Galaxie 500, 2-door hardtop, V-8 automatic, power steering, power brakes, custom radio, excellent condition. $2795
63 CHEVY II Nova, 4-door sedan, 6 cylinder automatic with radio. $1895
63 CORVAIR Monza convertible, 4 on the floor, custom radio, super. $2195

WE ARE OPEN TO OFFERS ON ALL OUR CARS

63 CHEV, 4-door sedan, V-8 automatic and custom radio ... $1995

SPECIAL

63 FORD custom 4-door sedan, radio, 6 cylinder, excellent $1595
64 ANGLIA 2-door sedan, one owner. $1395
64 VOLKSWAGEN 2-door sedan, Deluxe. $1495

SPECIAL

63 RENAULT R.8, 4-door sedan $895
62 FORD Galaxie 2-door, hardtop, V8 automatic, power steering, power brakes, custom radio, just like new. $2295
62 VOLKSWAGEN, 2-door deluxe, Grey $1195
62 FORD 9-passenger wagon, V8 standard. $1895

SPECIAL

61 MERCEDES, 4-door sedan. A-1 ..... $1095
61 PONTIAC 4-door sedan, 6 cylinder standard. $1295
60 CHRYSLER Windsor, 4-door sedan, V8 automatic, power steering, power brakes, custom radio. Mint condition. $1695
60 BUICK, convertible, V8 automatic, power steering and power brakes, custom radio. $1795
60 PONTIAC 4-door sedan, 6 cylinder automatic and radio. $1095

SPECIAL

59 OLDS, 2-door hardtop, V8 automatic, power steering and power brakes. $1395

OVER 100 UNITS TO CHOOSE FROM

59 FORD Galaxie 500, 2-door hardtop, V8 automatic, power steering, power brakes, custom radio. $1295

COMPACTS

60 CORVAIR 700, automatic.
60 CORVAIR, 6 cylinder, 3 speed.
59 VAUXHALL, 4-door sedan.
58 HILLMAN, 4-door sedan.
56 KARMANN GHIA.
57 BUICK 4-door hardtop, V8 automatic, power steering, power brakes, radio, immaculate ..$895
57 FORD 2-door hardtop, V8 automatic, needs paint, young man's car $295
57 DODGE 2-door hardtop, V8 automatic $495
56 DODGE 4-door sedan $395
56 BUICK 4-door hardtop $395
56 MONARCH 4-door sedan $395
55 BUICK 4-door sedan $195
54 VAUXHALL 4-door sedan $145
51 CHEV 4-door sedan $49

You've heard the song of save and give-away. — The only give-away we have is quality first.

EASY TERMS

2015 Quadra Street
382-3522 382-6742

Open 9 a.m. to 9 p.m.

MONTH END CLEARANCE

WHOLESALE TO THE PUBLIC

60 STUDEBAKER Sedan. Radio, etc. $678
59 FORD V8 Station Wagon $659
59 STUDEBAKER Hawk. One owner, showroom condition $780
58 METEOR 2-Door. Automatic, radio $380
57 OLDS 88 2-Door Hardtop. Automatic, power steering and brakes $370
55 PLYMOUTH Sedan. Automatic, runs like a top $190
64 DATSUN Sports Roadster. Radio, etc, one owner, low mileage $1845
64 VOLKSWAGEN 1500 2-Door. Radio, very clean $1770
60 VAUXHALL Station Wagon. Spotless throughout, fully guaranteed $670
57 CONSUL. Clean and fully guaranteed $380
57 HILLMAN Minx $345

Over 50 more to choose from Shop Yates Street "Auto Row" Victoria's Largest Selection of Automobiles

DAVID MOTORS LTD.
1101 Yates at Cook
EV 6-6168

SEE GOODWILL CARS AT EMPRESS MOTORS LTD.

65 OLDSMOBILE Holiday Coupe. Automatic, radio, power steering, brakes, only 7000 miles. SAVE $1700

Trade now at

EMPRESS MOTORS LTD.
900 Fort Street 382-7121

MAYNARD'S AUCTIONEERS

Automobiles for sale by public auction or purchased outright. Excellent returns on clean, late-model cars—

Enquire without obligation. 388-5191

BURNSIDE TEXACO

1965 VOLKSWAGEN 1500, radio $1995
1961 CORVAIR, automatic, radio $1,045
1955 CHEV station wagon, 6 cylinder, standard shift, radio $495

Your Volkswagen Specialists, 384-5612

NO DOWN PAYMENT, $34 MONTHLY, 1955 CADILLAC COUPE DE VILLE, FULLY POWERED, EXCELLENT CONDITION. SEE THIS AT 2845 ROSEBERRY. PHONE EV 2-4826. $795.

HOLIDAY SPECIAL

1966 Buick La Sabre 2-door sport coupe, automatic, radio, power steering and brakes. Trade and terms accepted. EV 6-9180.

'56 FORD 2-DOOR, AUTOMATIC, 4 new tires new battery, new brakes, radio, heater, dual carbs, engine in perfect shape. $365. 359 Kerr Ave.

1956 HUMBER HAWK, GOOD CONdition, new tires, burns no oil, $125. EV 4-5860.

'37 DODGE, $175. 386-2590.

ALL 7 DAYS ARE SALE-DAYS AT PLIMLEY COMPARE PRICES COMPARE CONDITION VISIT THE REST THEN COME BUY THE BEST AT 1010 YATES ST.

65 RAMBLER 990 Ambassador wagon, radio, V-8, power steering, power brakes, one owner. Reg. $3295. NOW ... $2995

65 AUSTIN 1100 with famous hydrolastic suspension, at $1595

65 RAMBLER 660 Sedan, V-8, radio, automatic, pulmanized, a steal at $2895

65 COMET Caliente, 4 door sedan, radio, factory warranty, as new $2595

64 RAMBLER Station Wagon 660, radio, 6 cylinder, 2 tone. Reg. $2595. NOW $2395

64 ACADIAN, 2 door sedan, V8, radio, very clean. Reg. $2495. NOW $2295

VICTORIA'S CLEANEST CARS

64 PONTIAC 4-Door, V8, automatic, radio, power steering, very clean $2495

64 CHEV Bel Air 4-Door 6, automatic, radio, whitewalls, only $2395

63 ACADIAN, 4 door, sedan, 6 cylinder, radio, automatic, as new $1895

63 PLYMOUTH, 4 door sedan, 6 cylinder, radio, whitewalls, a real gem $1695

62 VALIANT Station Wagon. Radio, automatic, big 6 cylinder motor $1595

ALL CARS CLEARLY PRICE TAGGED

62 WOLSELEY Sedan. Prestige at $995

61 AUSTIN 110. Sedan. Reg. $1095. Now $795

60 STUDEBAKER Wagon, V-8, radio. Reg. $1095. Now $895

60 ENVOY Sedan. Reg. $995. Now $750

60 CONSUL Convertible. Reg. $695. Now $550

59 VAUXHALL Victor sedan $595

59 MORRIS MINOR, clean $595

57 MONARCH Turnpike. Full power. Reg. $895. Now $695

57 RAMBLER Sedan. Reg. $295. Now .$195

57 PONTIAC Sedan $395

56 DODGE Sedan .$295

55 RAMBLER $175

55 HILLMAN Convertible $145

53 ZEPHYR $185

51 HILLMAN $99

All Cars Price Tagged COME IN AND BROWSE.

PLIMLEY ON YATES ST. AUTO ROW Victoria's Largest Selection of Automobiles

1010 Yates EV 2-9121

PANDORA MOTORSALES
Formerly Unity Used Cars

63 CHEV Impala 4-door hardtop, one owner.
64 PONTIAC Parisienne 4-door hardtop, power equipped $2695
64 GALAXIE 500 convertible ..$2795
64 GALAXIE 500 4-door hardtop $2675
64 VOLKSWAGEN tudor $1475
63 RAMBLER Classic station wagon $1695
61 VALIANT 4-door wagon $1395
56 BUICK hardtop $675

MANY OTHER LOW PRICED MODELS

854 Pandora 388-5631

'55 VAUXHALL 6-CYLINDER 4-door sedan. Excellent rubber. Asking only $160. We both work, so kindly phone first. GR 9-3272.

VOLKSWAGEN, '57, COMPLETELY rebuilt motor, new tires, excellent transportation. $425. Phone EV 2-7864.

1965 MUSTANG HARDTOP 289, V-8 automatic, radio, whitewalls. Will accept older car in trade. 477-1328.

'57 MORRIS OXFORD. RELIABLE. Good condition. GR 7-1063.

'59 FIAT 1200 COUPE. GOOD condition. EV 6-8502.

1959 FORD STATION WAGON Country Sedan $700. After 6, 479-3479.

'64 WHITE OLDSMOBILE CUTLASS convertible, $2,800. 477-1743.

1955 PONTIAC 2-DOOR V-8, FLOOR shift. Must sell. Offers. EV 3-2320.

1923 STUDEBAKER TOURING, $600. GR 9-3364.

1955 HILLMAN SEDAN, $85 or nearest offer. 478-6665.

1949 FORD. WILL ACCEPT REASonable cash offer. 382-3846.

'55 CHEV. $325. PH. EV 2-0149.

T — E — L — M — A — C

YEAR END Fiscal Clearance

S — A — L — E

It's the end of another fiscal year and the inventory must be written down and the stock balanced. Here's an exceptional opportunity for alert buyers and bargain hunters.

S - P - E - C - I - A - L

1966 TORNADO. Absolute luxury. Every power extra. Very few miles. Reg. $7950. Today $7149
1964 OLDSMOBILE "Super 88" H.T. Beautiful throughout. Save $100. Reg. $3250. Today $2798
1964 VALIANT "V-200" Hardtop. Automatic, radio, beautiful always. Reg. $2450. Today $2291

64 AUSTIN Sedan. Reg. $275. Today $128
64 VAUXHALL Sedan. Reg. $375. Today $243
61 ROVER Sedan. Reg. $425. Today $262
58 VAUXHALL 4-door. Reg. $600. Today $386
58 HILLMAN Sedan. Reg. $650. Today $444
60 RENAULT Sedan. Reg. $700. Today $498
63 FIAT "600" Reg. $700. Today $543
60 VAUXHALL Sedan. Reg. $850. Today $804
62 MINI 2-door. Reg. $850. Today $546
60 AUSTIN Sedan Reg. $900. Today $781
60 VOLVO 2-door. Reg. $1,000 Today $792
61 ZEPHYR AT Sedan Reg. $1,000 Today $827
61 ALPINE Sports Reg. $1,200 Today $936
60 VAUXHALL Sedan Reg. $1,200 Today $973
60 FALCON AT Sedan Reg. $1,250 Today ... $1,072
61 GHIA Convert. Reg. $1,350 Today ... $1,142

61 Envoy — 59 Volvo — 61 Consul
59 Consul — 53 Vauxhall — 54 Austin
62 Envoy — 60 Valiant — 52 Rover
60 Zephyr — 58 Hillman — 62 Mini
51 Austin — 60 Vauxhall — 57 Volks
58 Victor — 62 Acadian — 52 Morris
61 Oxford — 61 Corvair — 59 Victor
60 Envoy — 62 Peugeot — 57 Zephyr
61 Austin — 61 Volks — 60 Falcon
63 Morris — 62 Vauxhall — 60 Victor
59 Austin — 61 Valiant — 60 Chev
60 Velox — 59 Sunbeam — 62 Victor
60 Consul — 60 Hillman — 53 Fiat
59 Rapier — 60 Renault — 61 Zephyr
51 Rover — 59 Vauxhall — 52 Austin
58 Zephyr — 58 V'hall — 61 Morris

NO MONEY DOWN FIRST PAYMENT MID-JULY PAYMENTS TO 48 MONTHS

Buy Any Car without a Penny Down and Pay as You Drive

50 FORD V-8 Reg. $250 Today $128
57 DODGE V-8 Reg. $350 Today $298
58 FORD Auto. Reg. $875 Today $462
58 RAMBLER V-8 Hardtop Reg. $900 Today $369
58 OLDS Hardtop Reg. $1,000 Today $796
60 CHEVROLET 2-Door Reg. $1,100 Today $844
59 CHEV Hardtop Reg. $1,300 Today ... $1,098
60 FURY Hardtop Reg. $1,450 Today ... $1,277
60 BUICK Hardtop Reg. $1,600 Today ... $1,349

58 Olds — 59 Mercury — 56 Olds
60 Fury — 59 Electra — 60 Chev
57 Chev — 57 Cadillac — 64 Olds
58 Buick — 63 Impala — 59 Chev
58 Plym — 58 Chrysler — 59 Plym
58 Chev — 59 Impala — 57 Dodge
60 Buick — 59 Pontiac — 60 Ford
63 Chev — 60 Rambler — 59 Buick
66 Olds — 58 Dodge — 60 Plym

SWAP ANYTHING

Telmac's "Swap Dept." will accept in trade anything of value—boats, radios, motors, TVs, furniture, trailers, etc., etc., etc.

TRADE YOUR DON'T WANTS

ONE-YEAR GUARANTEE

Compact cars carry a one-year 50-50 guarantee for your security.

T — E — L — M — A — C
COMPACT CARS
948 Fort — EV 5-5441
OPEN EVENINGS

A BUICK WILDCAT OF YOUR CHOICE

Enjoy the smooth powerfull performance of a Wildcat now at a fraction of the original cost.

63 BUICK Wildcat 2-Door Hardtop. Power equipment, bucket seats, radio, brown

100 CARS FOR SALE

X X X X X X X X X X X X
X X
X ROCK BAY MOTORS X
X Victoria's Home of X
X Mercedes Benz X
X X
X DEMO SALE X
X MERCEDES 230, X
X equipped with 4- X
X speed standard X
X transmission on the X
X floor, leatherette in- X
X terior, whitewall X
X tires, wheel discs. X
X The safest car built. X
X SAVE .....$300 X
X X
X 61 MERCEDES 220SE, X
X 4-speed trans, fuel X
X injection, radio, X
X leather interior, X
X whitewall tires, X
X completely recondi- X
X tioned. New price X
X $7,200. X
X SALE PRICE $2995 X
X X
X 62 AUSTIN '850' panel, X
X ideal as delivery X
X unit, top condition X
X throughout. Reg. X
X $895. X
X SALE PRICE ..$695 X
X X
X 57 FORD 4-door sedan, X
X V8, standard trans., X
X whitewall tires, X
X premium car. Reg. X
X $695. X
X SALE PRICE ..$499 X
X X
X ROCK BAY MOTORS X
X 2978 Douglas Street X
X 386-9311 X
X X
X X X X X X X X X X X X

1964 CHEV 2-DOOR HARDTOP Super Sport. Bucket seats with console shift. Will accept offer. Phone EV 2-1140. 1133 Meares.

57 PLYMOUTH BELVEDERE — 4-door sedan, V-8 auto. Good running cond., $375. EV 2-7207.

9 CHEV. 4-DOOR SEDAN. Immaculate condition. Low mileage, fully equipped. Reasonable. 477-2324.

101 FOREIGN IMPORT AND SPORT CARS

J/M 1966 J/M

FIAT 1500 SPYDER
Low mileage executive driven, 100% factory warranty for 12 months.
Now only $2995
JAMESON MOTORS LTD.
740 Broughton St.
J/M J/M

'64 JAGUAR XKE COUPE Immaculate condition, low mileage. Asking $4,800. Must sell immediately. 386-8674.

64 SPITFIRE. BODY AND mechanics top condition, $1,350 Evenings 383-3572.

1962 MGA. EXCELLENT CONDITION. $1,600 or offer. 652-2352.

105 TIRES

$1 DOWN
$1 A WEEK
Buys a New Goodyear Tire
See us for Brake Relining, Wheel Alignment, Shocks and Mufflers
Easy Easy Terms
VICTORIA TIRE LTD.
Government at Herald EV 2-6184

WHY LIVE DANGEROUSLY RETIRE NOW
30% DISCOUNT on any FIRESTONE TIRE you may need.
Drop in and see us at Suburban Shell
3393 Douglas St.
We will be very happy to serve you.

106 TRUCKS

USED TRUCK CLEARANCE

51 Dodge 55-passenger school bus	$550
55 Volkswagen van — transmission poor — "as is"	$195
58 Pontiac St. Wgn. — V8, A.T., radio	$795
60 A100, 6-passenger panel, 4-sp. trans.	$795
58 A100 6-passenger Travelall	$695
59 A100 6-passenger Travelall, 27,000 miles	$950
61 C110 4-Door panel, 4-sp. trans.	$1450
60 Dodge Pick-up	$995
61 Ford Pick-up	$1295
62 Int. Pick-up	$1495
63 Int. Pick-up	$1695
55 Dodge 2-door hardtop, radio, V-8, 6-cyl.	$295
59 Ford Panel	$595
59 Chev Panel	$495
60 Thames Van "as is"	$195
62 Bedford Van	$650
60 Int. B100 Travelall, ex-Gov't.	$795

International Harvester Co. of Canada Ltd.
517 Herald St.
Victoria, B.C.
388-5508.

SENSATIONAL DATSUN PICK-UP & CAMPER
$2395.00
Rugged and fully equipped, one-year factory warranty. Buy truck less camper. $1,995
Contact Mr. Hendry, Truck Manager
DAVID MOTORS
1101 YATES AT COOK STREET
EV 6-6168

58 INTERNATIONAL A100, ½-TON panel, 4-speed transmission $945
'53 International L 180 tractor and trailer, Ford V8 motor, 5-speed trans., 2-speed axle, West Coast mirrors $1895
DOMINION MOTORS
1812 Douglas EV 5-5012

1965 FORD ½-TON PICK-UP, V8, 11,000 miles, Custom cab, radio. Many other options, as new. Can be financed. 2742 Henderson Road, phone EV 4-4247.

'57 INTERNATIONAL 1½-TON WITH 12 ft. stock box.
George Eng Truck Sales Ltd.
940 Hillside 385-3054

1938 CHEV. ½-TON WITH 1954 Chev. truck running gear. New paint and home-made camper. $250 or close offer. EV 2-3346.

'39 Chev 1 ton, Duals, $1,475
'54 Ford 1 ton, Duals, van, $1,075
'53 International 1½ ton, Hoist, $875
DEIGHTON'S 2744 Matson

G.M.C. HALF-TON PICKUP, 1959. Positraction. Top shape. $1,150. 658-5947.

1966 JEEP, ½-TON, 327 V8, POWER steering and brakes, radio. Demonstrator. $2,995. Victoria Jeep.

1955 VOLKSWAGEN CAMPER — New motor and transmission, $650. 479-1402.

1953 FARGO 3-TON STEEL VAN. 477-3906.

1948 CHEV. SEDAN DELIVERY. $70. Good running order. EV 2-0822

1941 INTERNATIONAL PICKUP—As is, $50. GR 9-7330.

1965 CHEV. PICKUP
GR 8-4148

49 FARGO ½-TON PICKUP, $250 or offer. EV 4-6064.

1959 G.M.C. ½-TON PICKUP. TOP condition. 3038 Cedar Hill Rd. after 5 p.m.

1960 CHEV. PICKUP. TOP CONDITION. 652-2761.

'54 FORD 600, STEEL FLATDECK. $645. 540 John St.

56 CHEV ½ TON PICKUP. VERY good condition. GR 9-2065.

'48 DODGE 1-TON. MOTOR IN good shape. EV 3-0897.

2 PICKUPS, $400 EACH. LICENSED for cleanup. GR 8-2618.

107 PARTS, ACCESSORIES

1951 PONTIAC MOTOR AND transmission and 1956 Dodge V8 (4 part). 384-6801.

'36 BUICK MOTOR. JAHNS PISTons and chrome. 382-5578.

OUR NEW LOCATION
2150 Blanshard Street
Your Car's "Heart" is the
BATTERY
For a strong, sure start every time GET an "ACME"
12-VOLT BATTERY
$12.75 Ex.
Delivered and installed
FRANCIS BATTERY & TIRES LTD.
"Retreading Specialists
EV 3-7032

Rings, bearings, gaskets, exchange brakeshoes, drum turning, pin fitting, valve seat machining.
CORBS PISTON RINGS
at 834 Jonnson Street 383-0011

LARGE STOCK OF PLASTIC SEAT covers. Custom built, $17.95. Sandy's Auto Parts. 1023 View St. EV 5-4478

'41, '46, '48, '50 FORD AND MERC parts. Model A rear end, '58 radio. '57 Merc parts. EV 4-4044.

DISMANTLING '55 METEOR. GOOD 292 motor and radio. 479-8241.

LANGFORD AUTO WRECKERS
1074 GOLDSTREAM GR 9-2689

108 AUTO REPAIRS, SERVICE, TOWING

FAST TOP QUALITY RADIATOR repairs, body work and painting at Morrison Chevrolet Oldsmobile Ltd., 3039 Douglas at Finlayson. 385-5777.

TUNE-UP CENTRE
Complete tune-up from $5
Saanich Service, 3351 Douglas
(Opp. the Red Lion) 388-4911

COMPLETE AUTOMOTIVE REPAIRS
Arthur Davies Auto Repairs
695 Alpha St. 382-4512

CLOVELLY
20 YEARS AUTOMATIC TRANSmission repairs. 3477 Quadra at Cook. EV 2-3312.

COMPLETE AUTO REPAIRS
Reasonable terms to time
DOWMAN'S SERVICE
724 Johnson St.

TRANS WILL AUTOMATIC TRANSmission specialists EV 4-2851 Rebuilt auto transmissions from $69.95; tune-ups from $11.95.

112 CARS AND TRUCKS WANTED

WE ARE
BUYING CARS
EVERY DAY
IS YOURS
FOR SALE?
NATIONAL MOTORS LTD.
819 Yates Street

P P P P P P P P P
P Good, Clean P
P CARS AND TRUCKS P
P WANTED P
P Cash in 5 Minutes P
P —PLIMLEY— P
P 1010 Yates St. P
P P P P P P P P P

$ $ $ $ $ $ $ $ $ $ $ $ $ $ $
$ $
$ KASH FOR YOUR CAR $
$ Phone KEN anytime. $
$ SUBURBAN MOTORS $
$ 386-6131 $
$ $
$ $ $ $ $ $ $ $ $ $ $ $ $ $

CASH FOR COMPACTS
CAPRI MOTORS LTD.
850 Yates EV 5-3514

immediate cash for good clean used cars.
* KAYE MOTORS *
2301 Douglas St. EV 3-8281

CASH FOR CLEAN CARS
2025 QUADRA
HOUSTON MOTORS 382-3522

PRIVATE PARTY WANTS 1963-1965 hardtop. Must be clean and priced right. 386-6870.

113 TRAILERS, MOBILE HOMES, TRAILER PARKS

TOTE-EM TRAILER SALES
BEST BUYS of the WEEK
16' FLEETCRAFT, self-contained $2,395
16' 6" TEEPEE, 6 sleeper $1,895
15' TEEPEE Lowboy $1,795
KELSEY-HAYES electric brake controls $15.95
3 miles N. on Highway 1. 478-1041

GOOD STARTER
MOBILE HOMES
8'x46' Guardian, 2 bed. $4,295
10'x50' Nashua, 2 bed. $5,995
10'x56' Champion, 2 bed. $7,995
See us for Travel Trailers
TRIANGLE TRAILER SALES
OPEN EVERY DAY.
2435 Trans-Canada Hiway
478-1774 or 384-8456

10x55 FT. 1966 FLAMINGO, FULLY furnished, wall oven, carpet and sliding entrance. Immediate sale, $8,900, $1,400 down, cash to mortgage. Lot 19, Canadian Crest Trailer Court.

16-FT. KENSKILL SELF - CONtained. Good twin beds, sleeps 4. Toilet, electric fridge and propane stove and light. Like new, (64). $2,100. 813 Hutchinson Ave. 383-5981.

FOR LOVELY "TRAVELAIRES" BLEASDALE TRAILER SALES
642 Burnside, just off Douglas.
Phone EV 2-6741, 11 a.m. to 9 p.m., Sundays 1 to 5.

SPOTLESS ALUMINUM TRAVEL trailer. Sleeps 2. Sink, lights, electric heater, Drapes. Cute as a button. $275. 382-7748.

FLEETWOOD 50x10 MOBILE home. 2 bedrooms, wall-to-wall carpet, washer and dryer, etc, $6,750. 479-1289.

WANTED — 3-BEDROOM HOUSE trailer, will swap for 4-bedroom furnished home and cash. Apply Victoria Press, Box 598.

WANTED 2-BEDRM HOUSE TRAILer, will trade equity in duplex. Excellent rental area with good returns. 382-9792.

DOGWOOD TRAILER SALES
Parts — Propane — Rentals
Hwy 1 and Millstream Rd. 478-6941

8' CAMPER FOR RENT. $25 PER week. Suitable for ½-ton pickup. Sleeps 4. GR 9-1883 eves.

FOR RENT: HOUSE TRAILER. Permanent location. 1 or 2 adults. $55. 478-4368.

CENTURY CAMP TRAILER, SALES and "RENTALS" Van-I-Products. 2821 Douglas St., 382-7342

10-FT. DE LUXE MAJOR-WAYS Camper, like new, reasonable. Phone 382-8667 to view.

FOR RENT. 900-LB. COMPACT aluminum cabin trailer. $30 per week. 386-6431.

CAMPER BUILT ON '52 CHEV. ¾-ton truck, sleeps 4. $650. 1075 Colville Rd.

WANTED — A TRAILER ABOUT 16 to 20 ft. with toilet and heater. Reasonable. EV 4-9460.

CANOPYS, CAMPERS AND TRAILers for rent. Apply 685 Treebank Rd. W

DO-IT-YOURSELF
CAMPER AND trailer parts available. Bob Fennell, 658-5459.

FOR RENT OR SALE, 2-BEDROOM house trailer, waterfront lot, Sooke, furnished. 478-2435.

ARISTOCRAT 18-FT., TOILET, frig., furnace. Equalizer hitch, etc. Like new. $1,800. EV 3-2469.

WANTED TO RENT, TRAVEL trailer, sleep five. Aug 7 to 21. Responsible adults. 383-3074.

8' CAMPER, OVERHEAD CAB, aluminum sidings, $250. GR 8-3458.

WANTED TO BUY 14-17-FT. HOUSE trailer. 385-5239 after 5:30.

SALE ON BOX TRAILERS. AL'S, Bay at Catherine, 383-8233.

FULLY SERVICED TRAILER LOT. 478-2795.

CANADIAN CREST 479-9062 Trailer lot available Adults only.

INSULATED ALUMINUM CANOPY for ½-ton pickup. 385-5371.

NEW 4'X7' UTILITY TRAILER. EV 5-3815.

35' BY 8', ONE-BEDROOM, FURnished trailer. Offers? GR 8-2401.

BOB'S TRAILER SALES
THESE ARE SPECIAL BUYS TO CLEAR!
1964 ESTAVILLA, toilet model, as new. Regular at $2,495; SAVE $500 ..... $1995
2—16' ARISTOCRAT toilet models $1,895 and $1,995.
16' SHASTA, real clean, sleeps six $1,495
MANY MORE REAL GOOD BUYS HERE NOW!
also
SEE our LARGE STOCK of new ARISTOCRATS

Real clean 8' x 40' MAYFLOWER with washer and dryer. SEE THIS UNIT at $4,495
Home-made truck camper $345

THEY ARE HERE!
ESTAVILLA and PARKWOOD 12' wide Mobile Homes. WE ARE the VANCOUVER ISLAND DEALER for these BEAUTIES.

EAZLIFT hitches installed day or night.
386-3623
Trans-Canada Highway at Harriet

Order VANGUARD now!
To assure your choice of * Model, * Decor and * Delivery Date.
Campers, Canopy Tops, Trailers
EXCLUSIVE FACTORY REPRESENTATIVE FOR VANCOUVER ISLAND. BUY DIRECT AT FACTORY PRICES
* LOW DOWN PAYMENT
* BANK FINANCING
BUILD A TRAILER, CAMPER OR CANOPY TOP
Parts and Plans Stocked
See Our Display
S. J. PEDEN LTD.
2855 Quesnel St. Phone 386-3464
Between Market and Topaz, one block east of Douglas.

15-FT TRAILER. COMPLETELY equipped. What offers? GR 9-5551.

PROPANE HEATERS. $12.95 AND up. EV 2-3256.

SLEEPING TRAILER, EXCELLENT condition. Phone 384-9805.

117 COTTAGES, CAMPSITES,

DEEP COVE WATERFRONT, 3 bedrooms. All conveniences. Phone 656-3804.

FURNISHED CABINS FOR RENT, Brentwood Bay, $20 a month, yearly. 652-1407.

GULF ISLANDS — GALIANO Waterfront cottage. Elect., heat, etc. Box 1281, Duncan 746-4636.

119 TOURIST ACCOMMODATION

VILLA ELEANOR GUEST HOUSE. 601 Trutch Street. For reservations phone 386-2092 or 382-2234.

HARRIS GREEN APT. HOTEL, 921 Pandora. 385-9090.

120 ROOM AND BOARD

VACANCIES AT ROCCABELLA Well-heated large rooms. Excellent food (2 French cooks), maid service. Walking distance to city, facing St. Joseph's Hospital. $25 a week minimum 385-9030.

BUSINESS LADY SLIGHTLY handicapped. Drives car. Desires room in comfortable home. Preferrably with widow. Minimum steps. GR 9-4132 or GR 9-6117 evenings.

ROOM AND BOARD FOR RETired people in new modern guest home on Salt Spring Island. Please contact Mrs. K. Satermo, Box 105, Ganges, B.C.

ROOM AND BOARD IN WARM comfortable home. TV lounge, good meals in a home from home. 132 Dallas Rd. 384-7201.

GOOD ROOM AND BOARD, MEN, laundry, home privileges, lunches packed. Single and sharing. 383-8700.

AVAILABLE, STUDENTS, LARGE twin room, own transportation. Ph. after 6 p.m., EV 6-2842.

ABERDEEN HOTEL
Pleasant room for quiet lady or gentleman. 384-3742.

ROOM AND BOARD WITH CARE for elderly clean gentleman. No steps. Phone EV 8-5368.

DE LUXE BOARDING HOUSE. Cablevision lounge, parking, lunches packed. Close in. Men. 383-5684.

BOARD AND ROOM. PRIVATE home, for young person. Fairfield area. 382-6825.

ROOM AND BOARD FOR HEALTHY retired gentleman, near bus, sea and park. EV 6-6439 mornings.

ROOM AND BOARD FOR MEN, all laundry done, lunches packed. Close in. 388-4560.

ROOM AND BOARD FOR ELDERly lady. Oak Bay. EV 4-5783.

GOOD FOOD, SINGLE, ROOM, laundry. Men only. EV 6-1604.

WORKING MEN ONLY. NEAR Cook and Pandora. EV 6-1737.

ROOM AND BOARD FOR MEN only. 946 Caledonia Ave.

WORKING MEN, $75 MONTH. 10 mins. from town. EV 4-9452.

ROOM AND BOARD FOR WORKing mothers and children. 382-0632.

CRAIGMYLE — 1087 CRAIGDARroch Hot and cold water EV 5-9031

WORKING MEN, 7 MIN. FROM town. Lunches packed. EV 4-6663.

121 ROOMS TO RENT

BRIGHT FURNISHED BED-SITTing room, main floor, private entrance, kitchen and laundry room privileges, ample storage spaces. $50. 383-5693.

ALPANY HOTEL, 1021 GOVERNment St. 384-4349 Clean sleeping rooms from $8.50 weekly $30 monthly B.C. Land

LARGE, CLEAN SLEEPING room, suitable for working man, $6 a week. EV 3-7919.

GROUND FLOOR — FURNISHED bedsitting room, 707 Linden. Phone EV 3-2390.

JUST OFF ESQUIMALT RD. $30. Community kitchen. Services welcome. 382-8813.

ROOMS AND HOUSEKEEPING rooms for rent. 777 Fort Street.

HARRIS GREEN APT. HOTEL, 921 Pandora. 385-9090.

SINGLE ROOM NEAR BEACON Hill Park. Lady preferred. 388-5857.

1134 PANDORA—LARGE, SUNNY front room. $30. EV 5-5122.

122 ROOMS WANTED

SLEEPING ACCOMMODATION —near Woodward's, for quiet, single, young man. 477-6108.

123 CONVALESCENT, REST HOMES, PRIVATE HOSPITALS

LOVING CARE FOR MOTHER OR father in a small, private rest home in Fairfield. Close to parks. Tray service. 24 hour personal care. Reasonable rates Call Mrs Mack for appointment. 383-9315.

OAK BAY—NEAR BEACH
Nurse will give loving attention to 1 or 2 elderly persons in her modern private home. Excellent cuisine and family life. EV 5-0806.

AT THE LIND CLIFF RISE
Individual care for your loved ones 521 LINDEN AVE. EV 5-2671

HOME OF THE GOOD SHEPherd. Vacancy on second floor. 386-1657.

125 HOUSEKEEPING ROOMS TO RENT

CLEAN, COMFORTABLE HOUSEkeeping room. All found. Fairfield area. 386-2092, 382-2234.

COMFORTABLE MODERN ROOM, $40. Beautiful room and kitchen $50. EV 5-7352, EV 2-2798.

BRIGHT ROOM, FRIDGE, SINK, gas stove. All found. June 1. Ph. EV 5-2354.

LARGE FRONT ROOM. ALL found. $9.50 weekly. No car. Phone EV 3-3967.

328. QUIET, SUIT DAY SLEEPER, fridge, working man. 2220 Cook St., EV 3-6833.

BRIGHT, WARM ROOM ON MAIN floor. 1054 Princess. EV 4-5485.

LARGE ROOM WITH FRIDGE, IN town. All found. 1417 Douglas.

3579 QUADRA ST., ROOMS. $45-$35. 382-0201.

LELAND APTS., 2512 DOUGLAS. Stove, sink, fridge. 386-2357.

QUIET, CLEAN ROOM, $33. 1181 View.

VIC WEST 2-ROOM SUITE. NEAR bus, all facilities 382-6344.

FURNISHED ROOM, $35. 385-1987.

ROOM FOR RENT, ALL FOUND. $30. EV 2-1789.

2 FULLY FURNISHED ROOMS and kitchenette. 1115 Princess Ave.

125 HOUSEKEEPING ROOMS TO RENT

SCOTT APARTMENTS
We cater to middle-aged and elderly tenants. Our rooms are bright and extra large. Fully furnished for light housekeeping. Hot and cold water and gas ranges in all rooms. With or without private bath. $9 to $12 weekly. EV 2-1221.

LIVE DOWNTOWN
Large bright comfortable housekeeping rooms and suites. We cater to middle aged ladies and gentlemen. Elevator service. Reasonable rates. Very quiet at night. Ritz Hotel 719 Fort St. EV 3-1021.

FURNISHED OR UNFURNISHED room, warm, clear. Cook on Fort. All utilities, immediate. Suit lady pensioner. Call at 1121 Fort or phone 658-5116 evenings.

HEART OF THE CITY
Clean, warm, respectable rooms. Reasonable rates.
THE YORK
711 Johnson EV 5-9029

GROUND FLOOR, LARGE SUNNY room. Hot and cold water. Share fridge. Walking distance to town. Available June 1. Middle-age or elderly lady. Phone 383-0902.

LARGE HOUSEKEEPING ROOM. Main floor, share kitchen, no steps. Fairfield district. Prefer middle-aged person. 383-1028.

CLEAN, COMFORTABLE, QUIET. Community kitchens. Downtown location. Devonshire House. 730 Fort. EV 5-9123.

BED-SITTING ROOM AND KITchenette. Water, frig and stove. $40. For lady that could look after home for 3 weeks at $20 a week. EV 2-8340.

GROUND FLOOR ACCOMMODAtion, large bed-sitting room with seperate kitchen. 388-5350 or 479-3511.

CLEAN, COMFORTABLE ROOM, all found, near town and dockyard. $35. EV 6-3717.

1048 CRAIGDARROCH. FURNISHed rooms. $35 and $40. All utilities and linens. Men only. 382-9753.

COMPLETELY FURNISHED WITH light cooking facilities, $9 per week. 1325 Kings Road. EV 4-3948.

857 — GROUND FLOOR 2-ROOM furnished suite, bath. EV 3-8437.

126 HOUSEKEEPING ROOMS WANTED

ACCOMMODATION FOR WORKing girl, Shelbourne area. $40 per month or under including all utilities. EV 2-6407.

WANTED, GORGE AREA, BEDsitting room with stove. Victoria Press, Box 602.

128 APARTMENTS TO RENT, FURNISHED

OAK BAY
THE WHITE HOUSE
1178 BEACH DRIVE
Beautifully furnished, spacious 2-bedroom suite. The nicest residential location in Victoria. Next to the Oak Bay Golf Club and Beach Hotel. Outside kitchen. Frigidaire's finest equipment. Wall-to-wall carpet. Twin bedroom suites. Self controlled heat. Electric lock entrance. This is one of the best furnished suites in Victoria. $300 per month. 384-1513.

Deposits accepted for June 1
$102—"The Rosalma," 841 Esquimalt Rd. Modern 3½ - rm (1 bedroom) includes main furniture, heat, TV hook-up, etc. Adults.
$123—As above, but large 2-bedroom (4½ rms).
Dickie Agencies Ltd., EV 2-4312
919 Fort St.

PARK MANSIONS
903 NORTH PARK
Nicely furnished 3 rooms and bath, self contained, automatic heat and hot water, central location. $70 per month. EV 2-5462 or EV 3-5831.

3 ROOMS, GROUND FLOOR. Own entrance, strictly private. Close to Naden and dockyard. Self-contained. Immediate possession. 608 Drake Ave. EV 4-2504.

2-BEDROOM SUITE, FULLY FURnished, new and modern. $120 per month.
Nor GARDEN Court in Sidney
Phone 656-3612 or 656-2564

GROUND FLOOR BACHELOR suite in quiet, secluded Rockland area. Private entrance. Nicely furnished. Pleasant garden, $70. Ph. EV 2-8323.

AVAILABLE NOW, BACHELOR suite. Living room with hide-a-bed, all-electric kitchen, bathroom. Suitable for 1 business girl. $57 month 15 min from city. EV 4-3514.

SOUTH OAK BAY, COZY 1-BEDroom apartment. Private residential area. All utilities paid. Own entrance, child care available. Furnished or unfurnished, $75. 385-3838.

waterfront, self-contained. Quiet secluded, 3-4 rooms. Suit retired executive, working couple, etc. Ph. 656-2815.

Spacious 3-rm suite near Beacon Hill. $85 mo. to quiet tenant. J. Moore, 386-2996 or 477-2223, ISLAND HOMES LTD.

ST. CHARLES ST. NEAR FORT. Attractive ground floor bachelor ste. with fireplace. Laundry. $85. EV 3-9728, EV 3-1552.

BEACON LODGE, 30 DOUGLAS. BY THE SEA. Bachelor Apts.—Housekeeping rooms—Lounge. Companionship—atmosphere. 386-3501.

2-ROOM SUITE, KITCHENETTE, oil heat, few steps. Utilities included. $45 per month. Men only. 901 Selkirk. 386-6191.

PARTLY FURNISHED 1-BEDROOM suite, spacious living room, opposite marina. 383-0977.

EXETER APARTMENTS, 1388 HILLside. Furnished bachelor suite, $78.50. EV 5-3571 after 5 p.m.

FULLY FURNISHED APARTMENT. 1 bedroom, good location. $80 a month. Call 384-9042.

3 ROOMS, SEMI-PRIVATE BATH, older gentleman or couple. $53 or $58—388-4588, 1349 Grant St.

LARGE 1 - BEDROOM SUITE. Fully furnished. Available 3 to 4 months. 385-3111.

SELF - CONTAINED 2-BEDROOM suite. EV 3-7870 or apply 1281 Fairfield Rd. Adults only.

NEAR NADEN. MEN ONLY. SUIT 2 or 3. Linen supplied, all found. $60. EV 6-1905, EV 2-6835.

UPPER 3-ROOM. ALL UTILITIES. No children Days. GR 9-1913, or GR 9-4664 after 7 p.m.

EXCELLENT VALUE—1-BEDROOM apartments. $87.50 and $85. Phone 479-2684.

GORGE - ESQUIMALT DISTRICT. partly furnished. June 1. $75. Ph. 384-1596.

OR UNFURNISHED APARTMENT for rent, main floor, fridge, stove. EV 5-1239.

VACANT 2-ROOM SUITE NEAR park and Buildings. $60 all found. EV 4-7941 or 385-5096.

PEMBERTON RD., PARK-LIKE setting, upper self-contained suite, $90. Business person. 385-2173.

866 CRAIGFLOWER — BACHELOR suite, $35, bus at door, utilities included. 384-8889, 382-2843.

3-ROOM SUITE. QUADRA NEAR Mayfair. $85. Utilities included. Ph. 388-6194.

$55. SELF-CONTAINED. 2 WORKing boys. Utilities. EV 2-9625.

BACHELOR - SUITE. ELECTRIC kicthen, warm and clean. 383-3441.

SUITES FOR RENT. 643 JOHN ST. at Government.

$68. CLEAN 4-ROOM SUITE, utilities. Near bus. 1618 Richmond.

3 ROOMS WITH UTILITIES. $85. 937 Johnson. Phone 382-8503.

FURNISHED BACHELOR SUITE, $55. 1181 View. 388-4784.

ATTRACTIVE SUITE, ALL SUPplied. Daily rate. 382-9327.

VICTORIA WEST. 220 WILSON ST. 2 rooms, self-contained, $60. 477-5734.

127 APARTMENTS TO RENT UNFURNISHED

PARKCREST APARTMENTS. 2 bedrooms, 150 Douglas St., Beacon Hill Park. Top floor; up to date. Adults. $99. EV 2-7405.

CLEAN 4-ROOM, GORGE, CLOSE to bus and Mayfair. Utilities included. $70. 386-3694.

1-BEDROOM APARTMENT. STOVE, fridge, good location. $60. Call 384-9042.

BEL-AIR APARTMENTS, 1- AND 2-bedrm suites. $85 and $95. Adults. EV 2-0918.

LOVELY BACHELOR SUITE, CAMrose Apt., Bay St. Single lady preferred. June 15th. $75. 385-0672.

$62.50. 4-RM SUITE. 1 BEDROOM. Heat, water and gas stove. Close to city centre. 477-2831.

CLOSE IN. IDEAL FOR SMALL family. $75 per month. 386-1251.

3-ROOM LOWER SUITE, WOOD stove, $50. EV 2-9656.

129 APARTMENTS TO RENT UNFURNISHED

NORTH WEST TRUST CO.
717 Fort St. 386-3534
"Managing Property from Victoria to Winnipeg"
offers
CHARTER HOUSE
435 Michigan St. 384-8923
Studio $82- $90
One-Bedroom ..... $100-$120
Two-Bedroom ..... $138-$155
and
REGENT TOWERS
415 Michigan St. 383-6216
Studio $80- $87
One-Bedroom ..... $104 - $116
Two-bedroom ..... $135-$149
(1½ baths in two bed suites)
BOTH HIGHRISE APARTMENTS FEATURE
* Controlled entrances
* Heated swimming pool
* Automatic elevators
* Balconies
* Free parking
* Sun Drapes
* Downtown 5 minutes
* Convenient shopping
* Cablevision
* Guest Suites
ENQUIRIES DAILY
10 a.m. to 5 p.m.
Evening Viewing by Appointment
MR. G. R. DOUGLAS
Property Manager
NORTH WEST TRUST
717 Fort St. 386-3534

CHRISTIE POINT APARTMENTS
"On the sheltered waters of Portage Inlet"
SCENIC VIEWS
NO THROUGH TRAFFIC
2 BEDROOM—
Town houses, 1½ baths, personal washer and dryer.
Adult only $155
Family $150 and $155
2 BEDROOM—
Adults only or family from $112 to $127.
FEATURES
CABLEVISION
LAUNDRY FACILITIES
KINDERGARTEN
HEATED OUTDOOR POOL
BOAT DOCK
BABY CLINIC
NO PETS ALLOWED
Rental office open daily
9 a.m. to 9 p.m.
385-0644

NEW BUILDING
BRIGHT AND LOVELY
THE TREMAINE
CORNER
FORT AND STANLEY
Truly De Luxe Suites
Beautifully appointed
Large size rooms.
Controlled entrance.
Elevator—Drapes.
Cablevision.
Automatic Laundry.
Individual Heat Controls.
All above included in rent.
1-Bedroom Suites, from $105.
Excellent resident manager will show you these suites today, or call
BROWN BROS. AGENCIES LTD.
1125 Blanshard Street
EV 5-8771 anytime.

LORD NELSON
1615 BELMONT AVE.
NEAR STADACONA PARK
Close to Shopping and Transportation
Quiet Area
Individual Heat Control
Colored Range and Fridge
Free Automatic Laundry
Elevator
Resident Caretaker
1-Bedroom Suites, from $90
2-Bedroom Suites, from $120
Call our Rental Department now.
BROWN BROS AGENCIES LTD.
1125 Blanshard Street
EV 5-8771 anytime.

CHILDREN WELCOME
SPACIOUS TWO-BEDROOM SUITES
IMMACULATELY CLEAN FOR IMMEDIATE OCCUPANCY
For your convenience each suite is equipped with free washer and dryer, colored plumbing, colored range and frig. Beautiful kitchen. Heat and hot water included. Private balconies — TV hookup
Pool — Ample Parking
Large, fully equipped playground. Shopping next door.
Schools close — Buses at entrance
BURNSIDE GARDENS
Burnside at Tillicum — 384-0034.

LARGE, WELL-APPOINTED, 2 bedrooms, ground floor suite available now—1203 Beach Drive, Harrogate Apts., rent $140.

Bachelor suite — partly furnished. 300 Michigan St. Available now, rent $65, includes light, heat and water.
Swinerton, Stewart Clark Ltd.
Rental Agents EV 5-2481

NEWPORT AREA
Spacious suite, modern apt. bldg., 2 twin size bedrooms. Nice large living room, outside kitchen. This is an unusual ground level, de luxe apartment, large windows, wall-to-wall carpet. Auto. laundry and garage. Excellent rent value, $110. EV 4-1513 or EV 2-1080.

AVAILABLE NOW
3 rooms, ground floor, Vic West. $50; 2 rooms, ground floor, Vic West. Man only, $35. 2 rooms, ground floor. Cook and Caledonia. $55. All above frig, range and heat included. Furnished if desired. Ph. EV 2-8430.

DE LUXE DOWNTOWN (MEARES near Cook) extra lge bach. includes sliding glass doors, balcony, etc. Only $75. View evenings. 384-1206.

ROCKLAND AVE. — CHOICE TWObdrm. suite, wall to wall carpet, range and fridge, Laundry, delightful gardens and view—$145. The Royal Trust Co.—388-4311.

HAMPTON COURT—SPACIOUS 2-bedrm suite overlooking Beacon Hill Park — range, fridge, cablevision. $92.50. The Royal Trust Co. 388-4311.

IMMEDIATE OCCUPANCY. 1-BEDroom suite. Close in. Including heat, hot water, cablevision, stove and fridge. $90.00. Call Doug Bavington. 477-1855, University Realty Ltd.

$85 — SPACIOUS 1-BEDROOM apartment in modern block. Close to shopping centre, Parkside Manor. 1198 Esquimalt Road. Resident manager. EV 4-7243.

SPACIOUS 1-BEDROOM SUITE. Modern apartment block. Near sea and park. Separate entrance. Electric range and frig. Electric heat. $73. Available now. EV 4-7541.

NEWLY DECORATED, 4 ROOM. Heat and hot water included. Mid dleaged couple preferred. Close to Cook and Fort. $70. EV 5-8244.

MODERN 1-BEDROOM SUITE. living room, kitchen, dinette. Suit business or retired lady. Close to Buildings. GR 9-4915 or EV 2-0017.

BEAUTIFUL 1-ROOM APARTMENT. Excellent view, electric stove, frig. Oil-O-Matic heat; $65. 727 Esquimalt Rd., EV 3-8122.

PLEASANT GROUND FLOOR 1-BEDROOM SUITE. NEAR NEW, IMMACULATE. DINETTE, HEAT CONTROL. ADULTS ONLY. 384-2720.

CHILDREN WELCOME. 2-BEDroom. Gas stove, automatic heat and hot water supplied. Near Jubilee. $75. 658-5947.

SELF - CONTAINED 1-BEDROOM suite. Clean, bright rooms. Electric range, fridge, heat included. $63 per month. EV 5-0359.

BEAUTIFUL SEAVIEW LOWER suite, 1 BR., LR., kitchen, bath. $55. 1534 Crescent Rd. EV 6-0885.

$87.50. 3-ROOM SUITE. IN NEW ultra-modern block. Cablevision. Sanvia. 250 Oswego. EV 2-3837.

EXCELLENT VALUE, 1-BEDROOM apartments. $80 and $70. 479-2684.

2-BDRM APT. STE. MAIN FLOOR. (Adults) 385-4974, 388-5721.

129 APARTMENTS TO RENT UNFURNISHED

MONTREAL TRUST
PHONE 386-2111
The
RUDYARD KIPLING
Victoria's Symbol of Luxury Living
Ten storey Apartment building dominating the Oak Bay waterfront. Magnificent sea view, close to golf club, parks and marina. Attractive village shops nearby, just a few minutes from City's business centre. Beautifully appointed suites, each with balcony patio and every service facility. 386-3616.

SUFFOLK HOUSE, 2161 Haultain. 1-bed. ste., view. $110. 385-3688.

PACIFIC SHORES, 2181 Haultain. 2 bedroom, large rooms. $115; 1-bedrm ste., $97.50. 382-0371.

UNIVERSITY GARDEN HOMES Large, soundproof family units, 2 or 3 bedrooms, family room, stove, frig, washer and dryer. Carport and playgrounds, hot water and heat incl. Near schools and stores. Sundecks, inner patios, Youngstown kitechen. Small pets allowed. Double plumbing, drapes provided
3246 Shelley,
EV 6-6235
2 Bedroom — $130.
3 Bedroom — $155.
MONTREAL TRUST
1061 Fort St. 386-2111

NOW RENTING
ATTRACTIVE NEW BLOCK
WELLINGTON MANOR
1670 FORT STREET
OPEN HOUSE DAILY
36 SPACIOUS SUITES WITH MANY OUTSTANDING FEATURES INCLUDING
FREE COVERED PARKING
* Elevator
* Cable TV
* Drapes on all windows
* Individual heat control
* Balcony patios
* Controlled entrance
* Storage rooms in suites
1 Bedroom from ... $105
2-bedroom from ... $135
EV 5-3435
EV 8-5065
Manager in attendance
Rental Agents
P. R. BROWN & SONS LTD.
762 Fort Street

THE LORD SIMCOE
"Victoria's prestige address"
NOW
For a limited time
WE
PAY FOR YOUR MOVE!!
From any Victoria address
Swimming pool 80 deg.
Sauna bath—The sure way to relaxation.
Wall-to-wall carpet in every suite.
5-minute walk to city centre.
Safeway across the street.
PLUS
All the normal features of high-rise living.
450 Simcoe
EV 5-3111

GOODACRE TOWERS
TWIN HIGHRISE COMPLEX
350 and 360 DOUGLAS STREET
Unquestionably the finest location in Victoria for apartment dwelling, with Goodacre Lake in beautiful Beacon Hill Park right at your front door. Just a few short minutes walk from the heart of the business area.
Due to the response of people of discriminating taste our choice of 1- and 2-Bedroom Suites is rapidly diminishing. We are sorry to say that our Studio Suites have met with such approval that at the present time we have none available for occup

2nd MORTGAGE LOANS FROM PRIVATE FUNDS WITHOUT BONUS

At a fully disclosed and reasonable interest cost. Consolidate and finance your debts. Up to the date of loan. To the day of payout. May be paid off any time without penalty.

FAST, DEPENDABLE SERVICE

Mortgage Department

Arthur Wishart Realty Ltd.

1208 Douglas St. Victoria, B.C.

EV 2-7141

MORTGAGES

Commercial, and residential loans anywhere on the Island. We purchase existing mortgages, for cash.

PRINCIPAL MORTGAGE CORPORATION LTD.

1230 Government St. 386-3971 Eves. 477-2823

MORTGAGES NEED CASH?

If you are receiving payments from a mortgage or agreement for sale and would like to realize cash on your investment. Call—

ROYAL TRUST

1208 Government 388-4811

MORTGAGES NEED CASH?

Private call Mr. Thomas c/o

DOUGLAS HAWKES LTD.

814 Fort St. 384-1128 res. 479-6363

ROYAL TRUST

REAL ESTATE SALES DEPT.

VACANT LAND AND LAND DEVELOPERS, LOANS ANYWHERE

Please call Mr. Thomas c/o

DOUGLAS HAWKES LTD.

814 Fort St. 384-1128 res. 479-6363

COUNTRY, SHAWNIGAN DOWNS, GULF ISLANDS, SALT SPRING

LANGFORD, METCHOSIN

REFINANCING A SPECIALTY

Mortgages or agreement, VICTORIA and GULF ISLAND. Your document can be updated for maximum savings or cash without obligation or charge. Principals only.

H. O. T. WATER OIL HEAT — a good, sensible way to heat your home. Call us for a free estimate.

ALL TYPES OF INSURANCE

Fire, Auto, Marine, Casualty, Bonds

Mortgages

Real Estate

Appraisals

Property Management

Rentals

Insurance

Notary Public

Commissioner for Taking Affidavits

Agents for Canada Permanent Trust Co.

Mortgage Corporation

Agents for Canada Trustco Mortgage Co.

Agents for Canada Trustco Financial Ltd.

Agents for Canada Trustco Realty Ltd.

Agents for Canada Trustco Insurance Ltd.

Agents for Canada Trustco Mortgage Investments Ltd.

Agents for Canada Trustco Mortgage Investments Ltd.

Agents for Canada Trustco Mortgage Investments

150 HOUSES FOR SALE

SHIRLEY PHILPS' HOMEFINERS Ltd.

Fairfield Plaza 388-4401

OPEN HOUSE
813 RIDGEBANK, OFF CAREY
Tuesday, 2-4 and 7-9 P.M.

Due to ill health, this home must go. TWO BATHROOMS, 4 BEDROOMS with big cupboards, living room with LARGE WINDOWS TO A DELIGHTFUL VIEW. Built-in breakfast area in kitchen. PLASTERED RECREATION ROOM has BIG WINDOWS, fireplace and lots of storage. Lge fenced garden. Close to school among new homes.

GRAY LORENZEN
652-1038 - 388-4401

MAKE AN OFFER
EXCELLENT LOCATION

STARTER, RETIREMENT OR INVESTMENT. One of the best properties we have listed in ages. Delightful 2-bedroom home with full basement for further development. Hardwood floors throughout. REAL VALUE HERE SO MAKE YOUR OFFERS ON DOWN PAYMENT AND END PRICE.

EILEEN PEARSON
385-3809 or 388-4401

ANITA CULLEN
386-2084 or 388-4401

OAK BAY
FAMILY HOME
$16,500

Five bedrooms, one could be TV room. Large family kitchen, separate dining room, large living room with fireplace. Extra room in basement. Back yard large enough for playground or garden, all fenced, near schools, on bus line. To view call

MARY SMALL
Res. 386-8544, Bus. 388-4401.

GLEN LAKE
$12,250

A charming five-year-old home. Lovely landscaping on a 150x79.2 lot — Basement and OOM heat. Only 5 years old. Good terms. Call

JAN SLATER
385-9966

3266 WASCANA ST.

Drive by this week-end and call me regarding this white stucco doll house.

JAN SLATER
385-9966

GLORIOUS
VIEW PROPERTY
$5,500

This, close to an acre, lot is not 20 minutes from town. On city water and among lovely new homes it is beautifully treed with a gentle slope. Terms.

GRAY LORENZEN
652-1038, 388-4401

CADBORO BAY SEAVIEW

You must see this 7-year-old PRESTIGE, family home in a CHOICE area. Luxurious, durable W-W CARPET in living rm., dining rm. and thru hall. 3 BEDRMS on the main floor and 2 OR 3 down. Double plumbing. REC. ROOM with open Fireplace. PLAYROOM. Lots of storage and many extras. $31,500 with TERRIFIC TERMS if desired. Just on the market so HURRY. Phone

MARIAN PRICE
RES. 477-6394 OR OFF. 388-4401

SOUTH OAK BAY

5 bedrooms plus den. Executive living in seclusion on one of the finest streets in south Oak Bay. Every room "airy and bright" and provides the utmost in gracious living. 16x24 living-room with white fireplace and glorious windows. Dining room is separate with its own secluded sun deck. Fully landscaped lot, 120x120, is easily cared for and the trees are beautiful. View by appointment only. Call

MARY SMALL
386-8544 — 388-4401

$21,000 — TERMS
PENINSULA ACREAGE

2 BEDROOMS with wall-to-wall carpeting, a roomy bright family room. Big bright and beautiful is this living room with a lovely FREE STANDING FIREPLACE and a beautiful sundeck across the front. This property TRULY OFFERS SECLUSION, room to roam, fruit and nuts, double garage and also DOUBLE PLUMBING and a peaceful pastoral view.

GRAY LORENZEN
652-1038 388-4401

! FIRST IN THE WORLD !
! FIRST IN THE WORLD !
! FIRST IN THE WORLD !
! FIRST IN THE WORLD !
! FIRST IN THE WORLD !

VICTORIA
CONSTRUCTION LTD.

. . . VICTORIA'S MOST PROGRESSIVE HOME BUILDERS . . . NOW OFFER . . . FOR THE FIRST TIME, ANYWHERE!! . . .

A 100% MONEY BACK GUARANTEE ! !
ON YOUR NEW HOME ! !

. . . HAVE YOUR NEW HOME DESIGNED AND BUILT . . . BY VICTORIA CONSTRUCTION LTD. . . . IN THE LOCATION OF YOUR CHOICE. LIVE IN IT FOR A FULL YEAR . . . AND IF AT THAT TIME YOU ARE NOT 100% SATISFIED . . . WE WILL RETURN YOUR DOWN PAYMENT . . .

IN FULL

. . . INCLUDING LEGAL FEES . . .

! LOW DOWN PAYMENTS !

OR

! TRADE-INS WELCOME !

. . . Victoria Construction Ltd. takes all the "risk" out of home building!!! . . . Call us now, for immediate service and full information . . .

MR. CLARK, 658-5996

MR. JONES, EV 5-2226

MR. SHELDON, EV 2-9703

MR. ROBERTS, EV 6-0269

VICTORIA
CONSTRUCTION LTD.

"SATISFACTION GUARANTEED . . . OR YOUR MONEY BACK!!"
EV 4-8112, 3556 HENDERSON RD.

BY THE SEA

For sale by owner, 5 years old, fully modern home in area of new homes. 3 bedrooms, living room with fireplace, dining room, cabinet electric kitchen with eating area, finished rumpus room, lovely secluded treed lot, paved drive and carport, few steps to beach, $15,900. $2,500 down, $125 per month on agreement for sale or cash to mortgage, $82 per month P.I.T. 656-2965.

BUILDER'S OWN HOME

Large family home, many extra features including sea view. Esquimalt Lagoon. $21,900. 478-2944.

150 HOUSES FOR SALE

OAK BAY REALTY
FOR OAK BAY HOMES

OAK BAY
LANSDOWNE PARK

A very smart split level executive home standing on a high lot in this most excellent location offering more than normal privacy and sun decks overlooking the whole area. Spacious entrance hall nicely panelled. Well planned living and dining rooms and an excellent kitchen overlooking the secluded back garden. Three bedrooms, 2 bathrooms. Completely finished games or recreation room with open fireplace. An unusually appealing modern home at only $26,500. Jack Mears, 385-7707 anytime.

GORDON HEAD
NEW AND CHARMING

Split level home, just one-year-old with the grounds all fenced and lawns all established. With its Colonial style exterior and shake roof this charming home has a cathedral entrance with a few steps leading up to the main living room with feature wall containing an ANGEL STONE fireplace. Dining room with sliding glass doors to sundeck. Very well laid out spacious kitchen. A few steps lead to the well separated bedroom area of 3 bedrooms and 1½ bathrooms. On the lower level a 4th bedroom has been very nicely finished with its own wash basin and toilet. Also a partially finished spacious rumpus room at ground level. An outstanding, cared for home only being offered as the owner is transferred, at $30,500. Jack Mears, 385-7707.

SOUTH OAK BAY
TWO BEDROOMS
NO STEPS—$14,000

This modern bungalow is located on a quiet street one short block from the bus and close to the OAK BAY GOLF CLUB. There is a large living room with fireplace and dining area — 2 bedrooms and a modern kitchen. The garden is secluded and easy to handle — an ideal home for a retired couple and in spotless condition. For further information please call J. W. Ritchie, 385-7707. Exclusive Listing.

OAK BAY SOUTH
CUTE COLONIAL
5 BEDROOMS

Charming smaller 5-bedroom home of 1½ storey design, ideal for the growing family. Separate living and dining rooms. Oil heat. Full basement. Only 22 years old and beautifully maintained. Full price only $17,200. Jack Mears, 385-7707.

OAK BAY BORDER
3-BEDROOM
$10,500

Situated on a large lot, this compact family or retirement home consists of a pleasant living room, a large kitchen with dining space and three bedrooms. Full basement with oil-o-matic heating. Separate garage. Priced with terms at $10,500. For further information please call A. F. Gower, 385-7707.

OAK BAY NORTH
2 BEDROOMS
$16,800

This most attractive modern bungalow is ideal for the retired couple or small family. A LARGE, GRACIOUS LIVING ROOM with oak floors, open fireplace, L-shaped dining room. Bright cabinet kitchen, two twin-size bedrooms with lots of closet space. 4-pce. bathroom. A full high basement with extra finished bedroom. Oil-O-Matic heating, drive-in garage. A nicely landscaped lot and a pleasant situation make this home an EXCELLENT BUY. For appointments to view, please call A. F. Gower, 385-7707.

SOUTH OAK BAY
STARTING OR RETIRING?
$9,500

Pleasantly situated on a quiet street, facing South, and close to buses, schools and stores. An attractive older, bungalow with full basement, providing, large living rom, 2 spacious bedrooms, 3-pce bathroom, and kitchen which needs refurbishing. Excellent O-O-M furnace. Neat front garden shaded by two fine cherry trees, the remainder is lawn with apple trees. Separate garage. Excellent terms. Call R. Reynolds, 385-7707.

UPPER LANSDOWNE
PRESTIGE LOCATION
$28,900

This outstanding, beautifully designed four-bedroom 2-storey home is as modern as tomorrow. It was designed to provide the space and facilities of the gracious, old fashioned family home. It has an excellent LR suitable for entertaining. Separate guest dining room. Den with sliding doors leading to sheltered patio and garden. The well-planned step-saving kitchen overlooks the children's large activity room. All this plus a powder room are on the main floor. The wide easy staircase with wrought iron bannister leads to a bright landing off which are the FOUR EXCELLENT, LARGE BEDROOMS. To inspect this well designed, accommodating home please call Mrs. D. R. McLeod, 385-7707.

UPLANDS PARK
$26,000

The most popular area in Oak Bay — Willows School district. This attractive home is so clean and fresh, you can move right in. Large bright living room with fireplace, 'L' shape dining area. Convenient kitchen with breakfast area. 2 bedrooms plus vanity 4-pce. bath on main floor. Closed stairway up to two more bedrooms plus bathroom. A full basement with attractive finished rec room, plus extra bedroom or den. To view this spacious home please call Mrs. D. R. McLeod, 385-7707.

MEARS & WHYTE
OAK BAY REALTY LTD.
2188 OAK BAY AVENUE

4-STAR BARGAIN
IN A CUTE — CUTE HOME
OVER ½ ACRE
JUST $9,950

WITH EASY TERMS

There is even a seaview included in this appealing white cedar siding bungalow near the beach, out Cordova way. If you are retired, just tired, or just married, here is the perfect answer in quiet living, just minutes from town. 2 Bedrooms, nice living room and an appealing spacious kitchen with ample dining area, plus sunporch. Attached carport, and taxes are $30 net. Very attractive grounds are well over ½-acre and in lawn and flowers. Just a nominal down payment, with the balance cheaper than rent. Exclusive, call L. Marshall, Fairfield Realty Ltd., EV 5-9765.

LOVE NEST
JUST BIG ENOUGH FOR TWO
$8,500

See this wee dream house and be prepared to move right in. Beautiful setting in a good area close to everything. To view call Barbara Hunt 658-5664 or 386-3231.
COLONY HOMESALES

HANDYMAN'S SPECIAL
GORGE DISTRICT

Here's your chance for family accommodation in this good, close in area on a 58 ft. lot on sewer. Needs some attention and care but provides a good place to live while fixing it up and increasing the value. Oil range included.
Asking price — $4,950.00.

ERIC PORTER
384-9305 386-9596

Financial Survey Ltd.

$9,900 WILL PUT YOU IN THIS neat bungalow. Good sized rooms, 2 bedrms on main, an extra one in the full bsmt. as well as rec. rm. Yes, it has an oil furnace and is wired for range. Talk terms with Lily Sutherland, City Brokerage Ltd., EV 6-3547 anytime.

150 HOUSES FOR SALE

NORTHWESTERN
O
R S. of Victoria
T E Ltd.
H C
W U 909
E R GOVT.
S I ST.
T T
E I
R E EV 5-6741
N S

CJVI — 11 a.m. — OPEN LINE

"SIDNEY"
120 FT. WATERFRONT

Beautiful 2,800 sq. ft. bungalow. Just 2½ years old; on .96 of an acre. 20 ft. living room, dining room, dream kitchen. All sea view. 3 or 4 bedrooms. 37 ft. rumpus room. Full basement, oilomatic hot water heat. Imagine your own boat ramp! Gorgeous island views. Just $49,900. DORIS ADAMS, EV 5-6741 or EV 6-3962.

SECLUDED WATERFRONT
BOAT DOCK
"WITHIN 3 MILE CIRCLE"

3-bedroom home, full high basement, oil hot water heat. 23x13' living room with fireplace. Oak floors with French doors leading to sunroom overlooking water and Parklands. Guest-size dining rm plus guest cottage, 2-car garage and workshop. "This is a real family home in a beautiful setting." So many extras! You will just have to see for yourself.
$28,500 FULL PRICE

Call MRS. SIMPSON for appts to view, EV 5-6741.

GORDON HEAD

Spacious (1,850 sq. ft) 3-bedroom home. Large living room with attractive fireplace, dining room, den, sundeck, basement, wonderful views. Many extras. Price $24,850, terms. To view call R. McIVER or F. HULLY, 385-6741 anytime.

HIGH-VIEW PROPERTY
SOMETHING SPECIAL!

Don't be among those who will be sorry for not viewing this lovely property. Large living room with fireplace, dining room. Three large bedrooms. One and a half baths. Full basement. On a well-treed lot. Good terms available at only $21,950. Call 385-6741 anytime.

Ask for John Molyard

BEST V.L.A. IN TOWN
V.L.A.! V.L.A.! V.L.A.!

My Vendors are getting mad at me because I've had this listing for a week and I haven't sold it as yet. Without a doubt this is the best V.L.A. around Greater Victoria. Built only six years ago, this 3-bedroom dandy well merits your consideration. If you like country living, lots of land and towering mature trees, you should see this! Full basement. On nearly an acre of land. Asking only $18,900. To view dial 385-6741 anytime.

Ask for John Molyard

COLWOOD

A lovely 7-room custom-built home, full basement, beautifully appointed, and secluded among the trees. Well priced at $18,500 with good terms from owner. Do let me tell you about it. Call EV 5-6741 and ask for Frank Richardson.

HERE'S SECURITY
3 BEDROOM HOME
PLUS IN-LAW SUITE
PLUS BACHELOR SUITE
UNIVERSITY AREA

6-year-old home on quiet cul-de-sac. Attractive L-shape living-dining room. Fireplace and attractive features. 2,200 sq ft professionally finished. A lovely home with unique opportunity to help your budget. Cash to mortgage is $3,200.

Price is $18,700
To view, just call
Bernice Weir, EV 5-6741

V.L.A.
6626 SOOKE ROAD

Located in the Sooke Village on 6½ acres of landscaped and partially treed land. This white shake home has four bedrooms, a large living room with fireplace and a dining area with built-in china cabinets. Full cement basement with drive-in garage. This home is in good condition and is well worth viewing. Asking $17,500. For further information call JESSIE McGRATH, EV 5-6741 anytime.

SPECIALLY FOR YOU
3191 CARMAN ST.

No steps to climb in this three-bedroom bungalow. Through hall plan. Completely redecorated. New quality wall-to-wall carpet in bedrooms and hall. Four-piece vanity bathroom. Large living room, fireplace, dining room (L-shape), hardwood floors, spacious kitchen, fully modern, breakfast nook, utility room plumbed and wired for washer and dryer. Enclosed breezeway to separate garage and carport and patio. The owners are proud of their home and invite your inspection. Price $17,950 —TERMS. Further details, BILL SQUIRES or FRED BERGMAN, EV 5-6741 anytime.

V.L.A.?

Words fail me to really describe this unique property! You will simply have to come and see for yourself! But to give you an idea, there is over an acre, much of it beautifully landscaped with magnificent trees, name-brand roses and a wide, secluded lawn that invites outdoor living. The house (mostly like new) has 3 bedrooms, beautiful 4-pce vanity bath and a pet of a patio. Double garage. Colwood Plaza. Full price $15,900. BEV. McARTHUR, EV 5-6741 anytime.

MINT CONDITION

If you're looking for peace, quiet and quality, you'll find it in this delightful 3-bedroom home, within walking distance of both the University and Shelbourne Plaza. Deep living room windows look out on green lawns and cumming oaks while the gracious dining room overlooks both side and back garden. The spacious 1,200 sq ft of spotlessing living area includes a dream of a kitchen with sunny nook, 4-pce bath and large, well-appointed utility room. Full price $14,900. BEV McARTHUR, EV 5-6741 anytime.

$2,000 DOWN

3-year-old, 3-bedroom, full basement home with space for rumpus room. French doors from dining room to sundeck. Hardwood floors. Lot 50x192'. Taxes $163 gross. A real buy at $13,500. See this with MRS. SIMPSON, 385-6741.

COLWOOD

Ideal retirement home or small family. 5-year-old bungalow. Thru hall plan, nice size living room, hardwood floors, cabinet electric kitchen, eating area. Two bedrooms, full basement. Baseboard automatic oil hot water heat with circulating pump. Drive-in garage. Nice-size lot, low taxes. Price $12,600. Terms. Further details and appointments to view, BILL SQUIRES or FRED BERGMAN, EV 5-6741 anytime.

"THE BEST"
"AT THIS PRICE"

If you have been looking for a real good up-and-down duplex, then you owe it to yourself to inspect this immaculate remodelled full basement revenue. A 4-yard-long ad. could be used in detail, but one look is worth 10,000 words. $150 per month income. $1,500 down could handle

J. RODGER or P. KUGENER, EV 5-6741.

JAMES BAY
3 BEDROOMS

Just listed, this is a better older home well worth your inspection. Large living and dining room. Modern kitchen and bathroom. Full basement. Auto oil heat. Large lot. Asking only $11,700. To view dial 385-6741.

Ask for John Molyard

150 HOUSES FOR SALE

NORTHWESTERN
O
R S. of Victoria
T E Ltd.
H C
W U 909
E R GOVT.
S I ST.
T T
E I
R E EV 5-6741
N S

CJVI — 11 a.m. — OPEN LINE

RETIRED?
JUST MARRIED?

I've just found the cutest 2-bedroom rancher near Little Saanich Mt. Only 3 years of age, this is a spotless beauty. Auto oil heat. Snuggled amongst a lot of high trees on a quiet cul-de-sac. $2,450 down at the price of only $10,950. Call 385-6741 anytime.

Ask for John Molyard

ROOM TO BREATHE

Almost half-acre—3 good lots—of grass and orchard 10 mins from town. Plus a pretty white stucco bungalow, shiny clean and cosy and for just $10,900 on terms. Exclusive with Frank Richardson, EV 5-6741.

IT'S A DOLL

A spotless, cosy white bungalow near Shelbourne Plaza. Just the home for two or three persons. Nice size living room with gleaming oak floors. Large cabinet electric kitchen with dining area. Full basement with rumpus room, automatic oil furnace, drive-in garage plus carport. An easily kept garden with a variety of flowers and fruit trees, also a good shed at the back to build a boat. Selling price $10,750. Phone M. SMITH, 385-6741.

MOVE IN.

CONDITION. There is no doubt that this immaculate home is in TIP-TOP SHAPE and ready for a discerning buyer. 17-YR-OLD 2-BEDRM home with HEATILATOR FIREPLACE IN LR. LARGE LOT with FRUIT TREES. SEPARATE GARAGE. NICE RESIDENTIAL section on Goldstream Ave., close to everything. ONLY $19,500. MRS. SIMPSON, EV 5-6741.

YOU'LL NEVER
BELIEVE IT
ONLY $10,500

Where in the Shelbourne/University area can you find a 2-bedroom, full basement, oil-heated home with newly-sanded floors and a large cabinet, electric kitchen for this price? Beautifully landscaped and decorated. Owners are leaving town and I have the key. I'll be glad to show it to you today. Call JESSIE McGRATH, EV 5-6741 anytime.

"KINDA SPECIAL"

You will stop looking, RIGHT NOW. No stairs to climb. Bus at corner. Radiant heat. Spotless condition. Asking $10,200 BUT OPEN TO OFFERS FOR CASH. 5 rooms. FAIRFIELD AREA. MRS. SIMPSON, 385-6741.

A REAL BUY!

This heart-stealer will delight both you and your pocketbook! Imagine a lovely living room with open fireplace, a big, sunny electric kitchen with dining area, master bedroom, sunroom and 3-pce bath on the sparkling main floor with 2 finished bedrooms in the full high basement. Oil-O-Matic heat, and separate garage. Landscaped grounds. Gorge. Just $8,950 full price. BEV. McARTHUR, EV 5-6741 anytime.

FAIRFIELD
137 JOSEPH ST.

Here is your opportunity to purchase a two-bedroom, full-basement home in a nice district for $1,200 down. Just needs a bit of painting and fixing up — good starter that is ambitious. New wiring and heated of course with oil. Asking $8,500 and open to offers. Call FRANK CARR, EV 5-6741.

NEAR THE PARK

Are you looking for a good family home? This older home has been well maintained, is within walking distance of the sea, and close to town. There is a separate garage and also a child's playhouse or garden house. Vendor is most anxious to sell so will listen to any reasonable offer. To view please call JESSIE McGRATH, EV 5-6741.

TWO LOW PRICERS

Drive by 3161 Alder. A dandy one-bedroom home with full basement. Auto oil heat. Full basement. Only $8,950.
Drive by 2017 Fernwood. A good buy, 2 bedrooms. Stucco. On a nice lot. Only $7,300. Good terms. Call 385-6741.

Ask for John Molyard

CLARKE & WALLACE
Realty Ltd.
620 Broughton St. EV 5-8794
Across from Eaton's Car Park

ESTATE SALE—JUBILEE

This immaculate older home must be sold. No money to spend here. Two large bedrooms and one in high basement. Separate (large) dining room, large kitchen (wired), living room with fireplace. Package OOM. $11,500. Substantial discount for cash. Ed Rogers, 383-6696. Leo Pigert, 385-5622. Office 385-8794.

"IMMACULATE"
RETIREMENT

ONLY $6,950 for this remodelled one-bedroom electric heated home. Fully insulated, averaging $12.50 per month for all expenses. Situated on an attractive lot, close to bus and shops. To view please call Mr. Dyer, 385-8794. Eves. 385-4908.

GORDON HEAD
(WATER VIEW)

1300 sq. ft., 6 yrs. old, stucco bungalow, 3 lge. bdrms., ample closet space. 14x20 living rm. with family dining rm. Bright elec. kitchen and eating area. 4-pce. vanity bathroom plus MAIN FLOOR PLUMBED UTILITY WITH 2-PCE. BATH. Full high basement with finished and panelled rumpus room, OOM heating. DOUBLE DRIVE-IN GARAGE. Situated on 75x134 well landscaped lot in the better part of Gordon Head. Excellent condition. BELOW REPLACEMENT COST at only $20,500.
385-8794 C. Baird 384-0483

COMPLETE SECLUSION
CORDOVA BAY

This is a beautifully situated 1-bedroom home with large living room, fireplace and wall-to-wall carpet for gracious living. Cheerful cabinet electric kitchen with southern exposure and separate dining room. Large separate garage. But mostly in the wild, requiring very little work.

Full price $13,500
For appointment to view
388-5451 — 383-8823
Phone F. Marshall,

NATIONAL TRUST CO. LTD.
REAL ESTATE DEPT.

WHY RENT?
"EXCLUSIVE"

Located in the popular Shelbourne area, this 2-bedroom, full basement, oil heated home may be yours for $2,000 down payment and only $80 per month. Beautifully decorated throughout and a lovely garden. Vendor is leaving for the U.S. and wants a quick sale. For appts. to view call FRANK CARR, EV 5-6741 Northwestern Securities Ltd.

TWELVE ROOM HOME FOR $11,950 WITH $1,000 down. Excellent condition throughout. Living room, big dining room, 2 bedrooms down, 6 bedrooms up plus extra kitchen and extra bath. Rent some rooms to students. Handy location. Phone J. Ettema of Ettema Realty, 645 Fort St., 386-5886.

150 HOUSES FOR SALE

McADAMS
INVESTMENTS LTD.
916 Blanshard St. 383-4124 — 24 hr.

CEDAR HILL
—BLENKINSOP

3 bedrooms plus one and rec room in full basement. Kitchen with lge dining area, living room with fireplace. 4-pce bath. Good big lot, well landscaped with carport and cement driveway. Quiet street and good backyard for children. Full price $16,100, with easy terms. Call

GORDON WRIGHT

* * * *

BUILT IN 19-?-
UNIQUE — SOLID BRICK
4 BEDRMS — 2 BATHRMS
GORDON HEAD — $13,900

In the heart of beautiful Gordon Head on a large FRUIT TREED lot finds this MOST UNIQUE cottage-style family home. Interesting living room with STONE FIREPLACE and small adjoining sun room, dining area adjacent to kitchen. 2 bedrms and bathroom down with 2 bedroom and ½ bath upstairs. LARGE FAMILY rm. with FIREPLACE (new addition), full ¾ high bsmt. NEW wiring, plumbing, O-O-M, insulation. Durold roof. Perfectionists BEWARE! But if you are CREATIVE, desire the unusual, and are willing to accept a CHALLENGE, this is your golden OPPORTUNITY.

SECLUDED COTTAGE
AMONGST THE FIRS
AND DOGWOODS—$11,500
ANY DOWN PAYMENT
OR TRADE

On a large lot in BEAUTIFUL Cordova Bay, near beach, bus, schools and shops and yet SECLUDED. Everything is BRAND NEW and BEAUTIFULLY DECORATED. 2 bedrms, cosy living rm, 4-pce colored bathrm., LARGE BRIGHT cabinet kit., spacious adjoining dining rm OR LOUNGE. Electric heat with HEAVY insulation. Taxes are less than $15.00.

CALL ROBERT McADAMS
for the above 2 homes
383-4124 ANYTIME

* * * *

URGENT SALE REQUIRED
BLENKINSOP —
TATTERSALL
DRIVE BY
1242 JUDGE PLACE

½-acre — 3000 sq. ft. home. In-law suite or extra living area for you. 5 bedrooms. Reduced from $26,800 to a give away price of only $23,000 with $5,000 or less down. $18,000 1st mortgage. Must be sold right away. This is a genuine sacrifice as our appraisal was $26,000. Urgent. Personal family matter only reason for sale.
Best real estate value around. Will show anytime, but by appointment only.

ERNIE WEED
383-4124

* * * *

MR. EXECUTIVE!!
WHITE PILLARS
2 STORY CHARM HOME
GRACIOUS LIVING
RURAL SURROUNDINGS
HIGH QUADRA

In design, in location, in price, it's the finest buy in Victoria. FIRST TIME OFFERED. One-year-old custom built for and by the owner. Three of the largest and nicest bedrooms you've ever seen. Two full 4-piece vanity baths, 19'x14' living room with raised hearth stone fireplace, beautiful thick wall-to-wall broadloom. Special panelled wall of antique walnut. Dining room 17.6x11. Real homemaker elec kitchen — ultra modern and convenient. Open gracious staircase to upstairs. Plastered thru-out by a master craftsman. Fully insulated — OOM heating. High full cement basement with area for rec. room. Large carport. Exterior of brick siding and stucco with extra heavy shake roof. The largest Douglas Fir sits on front lawn. 80x150 ft. Landscaped lot on a quiet non-thru street. Close to school and park. You'll be impressed. Come and see it with me. Large 6¼% mortgage. Full price $27,400.
Exclusive — "When in Realty need CALL
ERNIE WEED"
383-4124

* * * *

UPLANDS GOLF COURSE
NO STEPS

2 Bedrooms, but what bedrooms! 2 Baths. Custom built. Completely insulated. Expensive wall-to-wall broadloom over No. 1 oak in all main rooms. Large all elec. kitchen. Large living room with fireplace and mahogany slab wall. Large dining room — small den — large garage. 1400 sq. ft. of deluxe living. Expensively landscaped corner location — watch the golfers from your windows. Full price only $27,500 — good terms. Exclusive — all agents welcome.

ERNIE WEED
383-4124

VALUE WITH
COMFORT

2-bedroom home in excellent condition on Shelbourne St. Wall-to-wall carpet in living room, bedrooms and hallway. Double garage and trailer parking. Fully landscaped. All this for $11,500.

IMMEDIATE POSS.
FAIRFIELD
$1,500 DOWN

3 bedrooms, living room with fire place, dining room, modern kitchen, full basement, OOM heat. Separate garage.

100 FT. WATERFRONT
ONLY $11,100

4 rooms plus stucco cottage, OOM heat. City light, water and phone.

For further information
Please call
DOUGLAS HAWKES LTD.
Miss S. Hawkes
EV 4-7128
or EV 5-2589

UPLANDS BUYERS
DON'T MISS THIS!

5 BEDROOMS
$47,500

BEAUTIFUL NEW FAMILY AND ENTERTAINMENT RESIDENCE ON NORFOLK RD. MONTH END POSSESSION. EVENING VIEWING 7-9 P.M.

LEACH & SPARKS LTD.
EV 3-4117 — GR 7-2584

FAIRFIELD!
UNDER CONSTRUCTION!
6¾% N.H.A.!

See this lovely 2 or 4-bedroom NHA home (Roughed in for 2 bedrooms in basement with bathroom!) Occupancy about August 1st. Lane at rear of lot! Buy now and choose your colors! $2,200 down, $108 per month, plus 1/12 taxes. DRIVE BY 940 WILLMER ST. Full Price $18,200. Call Len Wardle, 477-6549, Fraser Construction Ltd., 382-8255.

FOR SALE

Split-level homes
priced from $17,900

ON
KEN PLEWES
477-4790
Reeson & Pinch Homes

BY OWNER — NEW 1,200 SQ FT 3-bedroom, basement, carport, fireplace, large kitchen. Landscaped, treed. 100' frontage. Reasonable taxes. Will carry mortgage, 7%. GR 8-4310, EV 4-8394.

150 HOUSES FOR SALE

HARRY
FOSTER
LTD.

Opposite "The Bay"
1732 Douglas EV 2-2181

12 ROOMS
ENGLISH TUDOR
MANSION ! ! !

(Shades of OUR
GLORIOUS PAST ! !)

LOCATION?—
A MIRACLE . . .
(CORNER OF
ROCKLAND and TERRACE)
ALMOST ½ ACRE

SECLUSION . . .
MOST ADEQUATE

VIEW?
MAGNIFICENT ! ! !

Lovely Old Trees and a Lovely Old Garden, (admittedly needing attention.)

Standing in the garden, one can almost hear the "Cuppity Clop" of a well matched and groomed team of Buggy horses, the pride of the early Victorian family, who chose this lovely site, and built this family home. The Charm and loveliness is still there, our ancestors, and the gentle team belong to the ages . . .

This home, in our estimation, is structurally sound. It certainly needs decorating, as most older properties do. The location is absolutely one of the finest in our city, and the surrounding properties are the pride of our tourist bureau, as they depict the Beautiful Victoria of which we "old timers" are so justly proud.

One could feel quite secure in doing the renovations and decorating, if it were felt necessary, and still be secure in the investment.

The rooms are all spacious, living room, dining room and drawing room, all "in line" providing a marvellous entertaining area. Two bathrooms, one up and one down, large den, FIVE BEDROOMS or so, a most impressive entrance hall, two staircases, and sundry cubby holes for skylarking children. Kitchen is Country style. Furnace room with hot water heating, wiring appears to be adequate.

Outside impression is definitely English Tudor. The stucco needs painting, and the HAND HEWN BEAMS are in utter misery . . . bathed in C.P.R. hued, maroony red . . . sacrilegious . . . a pity.

This home is going to be sold, and the purchaser will be a very lucky individual indeed. The owner is a very reasonable man, and we will consider a variety of propositions.

NOW . . . I must ask you not to disturb the owner this weekend if you drive by, and also ask you not to enter the property. (There is a driveway both on Rockland and Terrace Ave.) You will not be able to contact me until after 6 p.m. on Sunday evening. You could try Sat. evening later on. The owner will be most annoyed if you ignore this reasonable request, and I'm afraid that I will be too . . . so be patient and call me to view the interior, and get further details.

ASKING PRICE IS . . . $27,950.00

All propositions will be given courteous consideration.

EXCLUSIVE WITH
MR. STOTHERS,
EV 2-2101 or 658-5285 eves.

A substantial down payment will be necessary.

GO—GO—AND SEE
1712 KINGS ROAD

The nicest 4-Room Stucco Bungalow on the street, in PERFECT LOCATION—Near Jubilee and Vets Hospitals. In Lovely condition. SEE FOR YOURSELF.

ONLY (Terms) $8,950

Mr. Clarke, EV 2-2101, GR 7-6510

ROYAL OAK
½ ACRE, $8,750

Cute 2-bedroom home. Basement, oil heat and heavy wiring. Nice half acre—(could be 2 lots!) House rented until September or longer. Nice investment for someone. Terms. Price $8,750. Mr. Charles Vining, 382-2101, res. 479-3798.

O
P
E
N

2480 BETHUNE

MONDAY 2 TO 4 AND 7 TO 8 P.M. See this NEAR NEW STUCCO BUNGALOW. Spacious living room, very bright and cheerful, delightful dining area, very modern kitchen MANY DE LUXE NATURAL FINISHED CABINETS. 2 good-size bedrooms. Ample closet space. FULL HIGH DAYLIGHT BASEMENT, near FINISHED RUMPUS ROOM OR DEN. PLUMBED FOR WASHER AND DRYER. Drive-in garage. Finest CONCRETE PATIO AT REAR. This fine property CAN BE YOURS FOR ONLY $12,900. TRY YOUR TERMS. See it or dial Cliff Stretch, EV 2-8145 or EV 3-7436.

YOUR
DOWN PAYMENT

BALANCE AS RENT for this fine, SOLID SEMI BUNGALOW, only ONE-HALF BLOCK FROM THE SEA. Less than one block from school. Finest playground within one block. This SOLID STUCCO HOME has a near NEW OIL FURNACE. The LIVING ROOM IS EXCELLENT for the family. THE DINING ROOM IS FULL SIZE, ideal for the large dining suite. The KITCHEN IS SPACIOUS, bright and cheerful. The master bedroom, bath and utility are on the main floor. There are THREE FINE BEDROOMS up, also child's room or sewing room. This home can be yours with YOUR GOOD CREDIT and a small down payment. Full price only $17,900. FINEST TERMS TO RELIABLE BUYER. This APARTMENT-ZONED LOT could easily be worth the full asking price.

To view just dial Cliff Stretch, EV 2-9145 or EV 3-7436

Salesman with Victoria Realty Ltd.

ESQUIMALT
1,300 SQ. FT.
$19,950

Almost unbelievable on today's market! A lovingly cared for 6-year-old home, located high on a natural rock, corner lot, 3 bedrooms, 2 bathrooms, 18x14 living room with fireplace. Separate dining room. High basement with a panelled rumpus room, plus a games area—attached carport. N.H.A. 6% mortgage can be assumed. Please call Barbara Hunt, 658-5664.
COLONY HOMESALES
388-3231

METCHOSIN — 1-BEDROOM COTTAGE on 3 acres of treed ground, oil stove, fireplace, new roof. $7,600. $700 down. Mornings until noon 383-9681; after 6 p.m. 383-9651.

QUADRA-LAKE HILL. 8-YEAR-OLD home, 3 bedrooms, no basement. Pleasant fenced yard with fruit trees. NHA 6¼ mtg. 384-6944.

150 HOUSES FOR SALE

NEWSTEAD
REALTY
LTD.

1019 GOVERNMENT 382-8117

6 BEDROOMS PLUS
IN-LAW SUITE

This gracious, older home is situated in the Fairfield area close to Beacon Hill Park. Heavy wiring. Automatic oil hot water heat. Also a self-contained, one-bedroom in-law suite. Double lot (104'x135'). Double garage.

FULL PRICE $16,500
With Terms
Call EV 2-8117 or 388-4150

ELLWOOD NAULT

OWNERS TRANSFERRED
4 BEDROOMS
GOLD MEDALLION

This beautiful home, built by a contractor for himself, has many extras. Large living room, glassed-in 3-way fireplace and wall-to-wall carpeting. Sliding glass doors onto sundeck. Spacious dining room. Modern kitchen with an adjacent laundry room. The large bathroom has sliding glass doors on the bath. Bright bedrooms. The full basement contains the fourth bedroom (en suite), panelled rumpus room and den. Carport and, something very convenient, AN INTERCOM SYSTEM.

$21,900

For more information call EV 2-8117 or 388-5042.

BEVERLEY QUINN

10-UNIT
L.H.K. APTS.

Excellent returns on this revenue property. Handy location. Completely furnished. Fully rented. Fully renovated for a trouble-free operation. A trade for a lot or your equity in a house will be considered. Owner anxious—moving out of town.

DESPERATE
ASKING PRICE $18,500

Good terms. Call EV 2-8117 or 388-4150 and ask for—

ELLWOOD NAULT

SAANICH
SPACIOUS HOUSE
APPROX. 6 ACRES

Consists of 10-year-old house with extra large living room, spacious kitchen, 2 bedrooms and bathroom on the main floor, 2 bedrooms and 3-pce bath in full basement. Barn, workshop and greenhouse. Property cleared except one small stand of timber. Large garden area and 2 good wells on property. Approx. 200 chickens and egg business included.

FULL PRICE $24,000

Call EV 2-8117 and ask for
C. J. HENRY

UNIVERSITY AREA
3 BEDROOMS

Only $12,950 buys this 14-year-old California stucco bungalow. Lovely large fireplace in living room, separate dining room and large cement patio. No basement but extra large utility — laundry room with ample space for storage and workshop. Automatic oil heat, beautifully tiled bathroom and many extras. Easy terms possible on this one Call EV 2-8117 immediately, and ask for

MR. RUSSELL
or
MR. HODGSON

LOVELY CONDITION
1,350 SQ. FEET

This spotless 2-bedroom stucco bungalow is immaculate throughout. Has extra bedroom and toilet and shower in clean bright full basement. Family dining room, 13 x 20 living room featuring tapestry plaster and mahogany and vinyl wall. Large 92 x 120 lot has apple, cherry, plum and dogwood trees. See the rest of this delightful home by phoning EV 2-8117 right away as

Your Terms Could Handle
FULL PRICE ONLY $14,950

ask for
MR. HODGSON
or
MR. RUSSELL

3 BEDROOMS
Plus
½ ACRE

Located in the Metchosin area, this home is a HANDYMAN'S SPECIAL but at only $8,950 it is an excellent value. Drive by 727 Kangaroo Road (just 100 yards from Rocky Point Road) to view, and call EV 2-8117 and ask for

MIKE RUSSELL
or
BILL HODGSON

ESQUIMALT
4 BEDROOMS

Absolutely spotless condition, next to Golf Course and right on the bus line. Handy family kitchen wired for 220V. Cosy living room. Automatic oil heat. Owner has purchased another house and wants to SELL QUICKLY. TRY YOUR DOWN PAYMENT.

Andy Stephen Looks at TV

Believe it or not, CBS-TV, the powerful and wealthy American network, got its wrists slapped by the fledgling CTV network the other day.

The showbiz trade paper Variety carried a front page story stating that CBS was paying to have a news bureau established in Red China.

Not so, said the CTV head office in Toronto. It is the Canadian network setting up the news bureau at Peking with the U.S. network offering to subscribe to a service.

CTV National News plans to have the first news bureau operated exclusively in Red China by a Canadian network or station.

Stephen

CTV Television Network Ltd. hopes to defray some of the costs of its Chinese bureau by syndicating news from this source to other television news agencies and networks. Besides CBS-TV, markets are also being sought in the United Kingdom by news chief Joe Gibson.

The young network should have final confirmation from the Chinese government soon.

★ ★ ★

The life and times of **Lord Thomson**, Canadian-born publisher, will be recorded in an hour-long National Film Board feature to be shown on CBC-TV next winter.

Writer **Arthur Hammond** and a film team have followed Thomson throughout the U.K. and the Continent picking up material. They've already done some shooting in Canada with the full co-operation of the wealthy newspaper publisher.

★ ★ ★

Sheldon Leonard will always live long in this memory as the tough guy in black shirt and white tie of early movie days and the race track tout on the old Jack Benny radio show.

Most youngsters today don't know it but he's the voice of the cartoon character, Linus the Lion-Hearted, too.

He is also a most successful producer of television shows. His most recent success is I Spy, the drama-comedy hit of this season. Among Leonard's other former successes are the comedy hits, The Andy Griffith Show, The Dick Van Dyke Show and Gomer Pyle.

NBC-TV hit the jackpot last week when it signed Leonard to a large production, long-term exclusive contract.

Leonard will work as executive producer on all new projects and for all new program series produced for the network beginning with the 1967-68 season.

Listings and Highlights

Children's Corner

4:30: J. P. Patches, 7; Mickey Mouse, 8; Fun-O-Rama, 12.

4:30: Razzle Dazzle, 2, 6; Soupy Sales, 8.

5:30: Capt. Puget, 4; Stan Boreson, 5; Brakeman Bill, 11; Fun-O-Rama, 12.

5:30: Yogi Bear, 5.

Sport

8:00: Channel 5: College Football.

10:00: Channel 11: Top Star Wrestling.

11:20: Channel 2: Sports Final.

Headliners

7:30: Channel 4: 12 o'Clock High. Gallagher has reservations about promoting an officer of German descent.

9:00: Channels 2, 6: Show of the Week. Variety show featuring Dinah Christie, vocal trio, The Willows, and other performers.

9:00: Channel 5: Something Different. Song stylist Lena Horne offers a one-woman show.

9:00: Channel 12: Theatre One. An alcoholic reporter is given the chance of a big scoop—expose a racketeer.

10:00: Channels 2, 6: World of His Own. The Beach features comedian Roy Kinnear as Stanley, a day-dreamer with wild adventures.

10:00: Channel 12: Merv Griffin. Guests include Thelma Ritter, Monica Moran, Les Crane, Robert Clary, Dayton Allen and others.

Tonight's Movies

5:30: Channel 12: Decision at Sundown (1957). A man seeks vengeance for the betrayal of his wife. Randolph Scott.

7:00: Channel 7: Meet Me at the Fair (1953). Two medicine men pick up a young orphan and give him a home. Dan Dailey.

11:00: Channel 12: Yankee Doodle Dandy (1942). The story of song writer George M. Cohan. James Cagney.

11:30: Channel 4: The Wonderful Country (1959). A gun-runner falls in love with the wife of an army officer. Robert Mitchum.

11:30: Channel 7: Paratroop Command (1959). A paratrooper kills one of his own men and is suspect of murder. Jack Hogan.

11:35: Channel 2: Don't Talk to Strange Men (1962). A girl makes a date on the phone with a complete stranger. Christina Gregg.

1:00: Channel 5: The Son of Dr. Jekyll (1951). The son tries to prove his father was a scientist, not a madman. Louis Hayward.

Tonight's Programs

ALL TIMES ARE LOCAL

CHANNELS RESERVE RIGHT TO MAKE LAST-MINUTE CHANGES

	CBUT Vancouver Channel 2	KOMO-TV Seattle Channel 4	KING-TV Seattle Channel 5	CHEK-TV Victoria Channel 6		KIRO-TV Seattle Channel 7	CHAN-TV Vancouver Channel 8	KTNT-TV Tacoma Channel 11	KVOS-TV Bellingham Channel 12
6:00	Fun House Home Edition	News News	Baseball Baseball	News I Spy	6:30	Walter Cronkite Rifleman	News, Sports Munsters	Maverick Maverick	Movie Walter Cronkite
7:00	7 o'Clock Show Don Messer	Exploration NW 12 o'Clock High	Huntley Brinkley Early Edition	I Spy Don Messer	7:30	Movie Movie	Windfall Lucy	Love That Bob Hullabaloo	Movie Red Skelton
8:00	Fugitive Fugitive	12 o'Clock High Jesse James	Football Football	The Fugitive The Fugitive	8:30	Movie Lucy	Bewitched Andy Griffith	Outer Limits Outer Limits	Red Skelton Lucy
9:00	Show of the Week	Shenandoah Peyton Place	Something Diff. Something Diff.	Show of the Week	9:30	Andy Griffith Hazel	Music Hall Big Valley	Trails West News	Theatre One Theatre One
10:00	TBA On the Scene	The Avengers The Avengers	Run for Life Run for Life	World of His Own Peyton Place	10:30	Richard Boone Richard Boone	Big Valley People's Conflict	Wrestling Wrestling	Merv Griffin Merv Griffin
11:00	News, Viewpt Movie	News Movie	News Johnny Carson	News Pierre Berton	11:30	News Movie	News Pierre Berton	Musical News	Movie Movie
12:00	Movie Movie	Movie Movie	Johnny Carson Johnny Carson	News News	12:30	Movie Movie	News News		Movie Movie

Early Tuesday Programs

	Movie "Goodbye My Lady"	Eye Guess Concentration	Sideshow Kids Is People	9:00 9:30	Mike Wallace The McCoys	Sideshow Kids Is People		Woman's World McCoys
School's Giant: Helene		Morning Star Paradise Bay	Ed Allen Mr. and Mrs.	10:00 10:30	Andy Griffith Dick Van Dyke	Ed Allen Mr. and Mrs.	Farm: News	Love That Bob Dick Van Dyke
Butternut Across Canada	Super Sweep Dating Game	Jeopardy Post Office	Pipeline Shopping	11:00 11:30	Love of Life Search: Light	Pipeline Shopping	Romper Room Romper Room	Love of Life Mike
Luncheon Date Search: Light	Dunna Reed Father Knows	Wunda Wunda King's Queen	Noon Show Movie	12:00 12:30	Peter Gunn World Turns	James Beard Movie:	Cartoons Our Lives	Douglas Show
Luncheon Date World Turns	Ben Casey Ben Casey	The Doctors Another World	"Lazy River" "Lazy River"	1:00 1:30	Password House Party	"Lazy River" "Lazy River"	Movie: "Kentucky	Password House Party
Password Jack in Box	Confidential Time for Us	You Don't Say Match Game	"Lazy River" James Beard	2:00 2:30	Tell the Truth Edge of Night	"Lazy River" Conflict	Moonshine" Dragnet	Tell the Truth Edge of Night
Tell the Truth Take 30	General Hospital The Nurses	Make a Deal Mike Douglas	Tell the Truth Take 30	3:00 3:30	Secret Storm Lloyd Thaxton	Phrases Your Move	Conflict Girl Talk	Secret Storm P.D.Q.
World Contrast Razzle Dazzle	Not Too Young Where Action Is	Mike Douglas Mike Douglas	World Contrast Razzle Dazzle	4:00 4:30	J. P. Patches J. P. Patches	Mickey Mouse Soupy Sales	Surfside 6 Surfside 6	Cartoons Cartoons
Passport Music Hop	Captain Puget Dobie Gillis	Stan Boreson Soupy Sales	Batman Batman	5:00 5:30	Lloyd Thaxton News	Batman Batman	Brakeman Bill Brakeman Bill	Cartoons Movie
	CBUT Vancouver Channel 2	KOMO-TV Seattle Channel 4	KING-TV Seattle Channel 5	CHEK-TV Victoria Channel 6		KIRO-TV Seattle Channel 7	CHAN-TV Vancouver Channel 8	KTNT-TV Tacoma Channel 11	KVOS-TV Bellingham Channel 12

MAIN ITEMS ON RADIO STATIONS

AM Stations: CJVI—900; CFAX—1070, CKDA—1220; Victoria. CJOR—600; CBU—690; CKNW—980; CKWX—1130; CHQM—1320; CFUN—1410; Vancouver. KIRO—710; KOMO—1000; KING 1090; Seattle.

FM Stations: CFMS—98.5; Victoria. CKLG—99.3; CFQM—103.5; CBC—105.7; Vancouver. KLXI—95.7; KLSN—96.5; KING—98.1; KIRO—100.7; KETO—101.5; Seattle. KTNT—97.3; KLAY—106.1; Tacoma. KGFM—105.3; Edmonds.

Most stations broadcast news bulletins on the hour and on the half-hour at early morning and evening peak periods.

Major newscasts: CBU: 9 a.m., BBC news; 7 p.m., national news. CFAX, CKDA and CJVI: 8 a.m., 12:30 p.m., 6 p.m., 10 p.m. KIRO: 6 p.m. KOMO: 6 p.m., 10 p.m.

TIMES GOOD MUSIC HOUR

MONDAY

7:30 P.M. — CJVI

Destiny, orchestra; One Night of Love, Lover, Anna Moffo; Nocturne—Borodin, Reverie—Debussy, orchestra; Tutu Maramba, R. Wagner; Laura, Liberace; Spanish Gypsy Dance, orchestra; Love Is Where You Find It, Always, Anna Moffo.

TONIGHT'S FM FEATURES

6:00: KLSN: Rhapsody: Roger Williams with Brook Benton.

6:10: CFMS: Stereo Serenade: The Melachrino Strings, Shearing Quintet, Roger Williams, music from Madame Butterfly.

7:00: CFMS: Musical Theatre: Beautiful melodies from the Silver Screen, romantically sung by Anna Moffo and Sergio Franchi.

7:30: CFMS: Personality Showcase: Perry Como with the Anita Kerr Quartet. News at 8:00.

8:00: KLSN: Evening Concert presents compositions by Britten and Beethoven in a special Memorial Day concert.

8:05: CFMS: Gala Performance: Borodin Polovtsian Dances, Debussy's "The Engulfed Cathedral," Pomp and Circumstance March, French and Russian arias by Nicolai Giaurov.

9:00: CFMS: From Symphony Hall: Prokofieff Violin Concerto No. 1, Erick Friedman, Gluck Ballet Suite.

10:00: CFMS: Dimensions in Stereo: Limelighters, Eric Rogers Chorale, Zi Zetner.

10:30: CFMS: Prelude: Mantovani, Peter Nero, Ahmad Jamal, Joe Henderson.

TONIGHT'S HIGHLIGHTS

7:03: CBU: Children's Stories.

8:03: CBU: Light Music.

8:30: CBU: Sing Happy.

9:00: CBU: Country Magazine.

10:30: CBU: The Best of Ideas. Novels and Morals. Tonight: A Portrait of the Artist as a Young Man by James Joyce.

11:03: CBU: The Language of Music.

SIDE GLANCES — By Galbraith

© 1966 by NEA, Inc. T.M. Reg. U.S. Pat. Off.

"Now don't be difficult, Wilbur. If this is the Moores' idea of 'a little place in the country' we'll have to go along with it!"

150 HOUSES FOR SALE

SWINERTON STEWART CLARK LTD.
608 Broughton St. EV 5-2481

2801-2803 ADELAIDE ST.
BUNGALOW AND 5 SUITES
MUST BE SOLD
OFFERS INVITED

Comfortable 5-room bungalow with DOUBLE PLUMBING, oil heat, full cement basement, extra room in basement garage. PLUS 5 furnished suites, all self-contained. Both properties must be sold together. $16,000 6% Agreement for Sale can be taken over. Call me for further information.
SUITES ALWAYS RENTED.
Asking Price $31,500

MRS. ELLIOTT,
EV 5-9593 or EV 5-2481

⅔ ACRE
GORDON HEAD
3 BEDROOMS

Stucco bungalow situated just a stone's throw from the University featuring cosy living room with fireplace, large cabinet electric kitchen with dining area. Auto Oil Heat. Separate garage. 20 fruit trees. Full Price $12,900

DICK JAMES, EV 5-2481

JAMES BAY
$450 DOWN
$65 MONTH

New exclusive—comfortable stucco bungalow situated just 2 blocks from the sea featuring cosy living rm, large cabinet oil kitchen, 2 bedrms, bathroom and utility. Taxes, $22 yr. Full Price Just $6,500

DICK JAMES, EV 5-2481

ESQUIMALT
5 BEDROOMS
$1,000 DOWN
$80 MONTH

Comfortable family home situated close to the Dockyard featuring large electric kitchen with sundeck off, auto. oil heat—cosy living rm. Full Price $9,200
TAXES $18 YEAR

DICK JAMES, EV 5-2481

MAGNIFICENT
SEA VIEWS
BEAUTIFUL RESIDENCE
PARKLIKE ⅔ ACRE

Lovely custom-built 6-year-old home featuring:

5 STAR KITCHEN — A housewife's dream with built-in dishwasher, garburator, range and oven with laundry off.
180 DEGREE SEAVIEW BREAKFAST NOOK — Tastefully decorated in white enamel and birdseye maple.
12' X 12' OLYMPIC VIEW DINING ROOM with wall-to-wall carpet and built-in walnut buffets.
24' X 16' MOUNTAIN VIEW LIVING ROOM with rich wall-to-wall carpet and marble, walnut fireplace.
22' X 11' SAN JUAN VIEW DEN with built-in bookcases and parquet floor.
2 SPARKLING 4-PIECE FAMILY BATHROOMS.
3 VERY large bedrooms, including 16' x 14' master bedroom with wall-to-wall carpet. AIRY SEAVIEW STUDIO for the budding artist.
2,700 FINISHED sq. ft. with many extras including, OOM heating system, fully insulated, wall-to-wall carpet throughout all halls, outdoor patio and barbecue.
Full Price .... $47,500 (Easy Terms)

DICK JAMES, EV 5-2481

FAIRFIELD
NEAR PARK AND SEA

In a MUCH SOUGHT AFTER AREA this older home in excellent condition contains LARGE LIVING ROOM with fireplace, LARGE DINING ROOM (beamed ceilings in both), EXTRA LARGE FAMILY KITCHEN, 2 LARGE BEDROOMS with excellent WALL-TO-WALL CARPETING, and walk-in closets. Thru hall. LARGE BATHROOM. There are 2 finished bedrooms upstairs with oodles of unfinished space for extra bedrooms and recreation space. The full cement basement contains oil-o-matic heating, new plumbing, new wiring and is high. A separate 2-car garage rounds out this excellent home.
Price ... $15,500 (Terms Arranged)

BRUCE COLEGRAVE,
EV 5-2481

2.58 ACRES
VIEW PROPERTY
2-BEDROOM HOME

This lovely view property situated close to the city has frontage on three roads and lends itself to many good view lots. The home has large living room, dining room, 2 bedrooms, 3-piece bathroom, electric kitchen and utility room. On city water and electricity. Taxes $1 per year net.
Full Price $22,000 (Terms Arranged)

BRUCE COLEGRAVE,
EV 5-2481

DRIVE-BY
1176 HIGH ROCK PLACE

This lovely, custom-built home is set in COMPLETE HARMONY WITH AN AWARD-WINNING GARDEN and excellent grounds which back onto a NATURAL PARK. Roomy and bright, its features include LARGE, BRIGHT living room with RAISED HEARTH FIREPLACE, in-line dining room, well APPOINTED KITCHEN, 3 lovely bedrooms and a bathroom second to none. A full high basement contains EXCELLENT REC. ROOM SPACE, oil-o-matic heating, workshop area and PLUMBED FOR SECOND BATHROOM. An extra LARGE SUNDECK AND GOOD CARPORT complete this excellent home. See this exclusive listing at $22,500.

BRUCE COLEGRAVE,
EV 5-2481

ABSOLUTELY
IMMACULATE
$13,950
Possession June 30th

Owners transferred and must sell this lovely, 2 or 3-bedroom, clear title home. Thru hall plan, living room with fireplace and picture window; separate dining room with corner windows overlooking the back garden; large cabinet electric kitchen with good dining area; two roomy bedrooms with deep closets; 4-pce. bath. Full basement with one more bedroom. There are many extras in this bright and spotlessly clean home which must be seen to be appreciated. To view, please call:

ED JUPP, EV 5-2481

FAMILY LIVING
4 BEDROOMS
2 BATHS
$17,500

An excellent, 4-BEDROOM, 2-BATH home in a neighborhood where pride shows in every home. Just a hop, skip and jump for the kids to CEDAR HILL and MT. DOUGLAS SCHOOLS. Main floor accommodation consists of thru hall; bright and cheery living room with large dining "L"; efficiently-planned kitchen with ample dining space; 3 bedrooms and 4-pce. vanity bath. There's liveability PLUS in the beautifully finished daylight basement with large bedroom, adjoining 3-pce bath and 30' x 12' rec. room; a laundry and work area PLUS space for one more room. Just the ticket if you have Mom and Dad with you. There is excellent value in this 4-yr.-old home, so BETTER TAKE A L(O)(O)K!

ED JUPP, EV 5-2481

NORTH SAANICH
ACREAGE—$25,500

One of the most versatile pieces of property in the district. You could have kennels, keep a few horses, grow a garden (with roadside stand). Excellent nursery possibilities (ornamental shrubs, trees and greenhouses) or just retire and live in the comfortable oil-heated home and let someone else do the work (property in demand for rental). For further particulars please phone Miss Courtnall, EV 5-7543 or EV 5-2481.

150 HOUSES FOR SALE

SWINERTON STEWART CLARK LTD.
608 BROUGHTON ST. EV 5-2481

OVER 200 FT. OF
WATERFRONTAGE
SECLUSION
4 BEDROOMS AND DEN

A superior conservative, 10-year-old contemporary home having 2,500 sq. ft. of floor area planned to take full advantage of the interesting marine view, with Mt. Baker framed in the living room window. The fireplace is a special feature. Wall-to-wall carpeting. Sun-deck and patios facilitate indoor-outdoor living. Ample black-top parking and double car. Queenswood area. Owner leaving city. Asking $47,000. Please call Mr. Custance, EV 5-2481, or any of our representatives.

MAYFAIR
REALTY
LTD.
Woodward's Mayfair Mall
3153 Douglas St. 386-2955

SEARCH ENDED

If you have been searching for acreage which combines a gracious family residence your search is ended! This 3.2 acres is really close in on 3½-mile Circle—High Quadra. 4 bedrooms and den with fireplace, oil hot water heating, triple plumbed—for a family. This is country living in the city. An exclusive listing at (with good terms) $35,000. L. E. KIRK. 386-2955 anytime.

SEE INSIDE
BEACH DRIVE

What a transformation! The owners have all but completed the renovation of this 4-bedroom and den residence on Beach Drive—Oak Bay, and have been transferred to Edmonton. They must leave almost immediately. Your gain is assured in this "Second to None" location. Price includes many many extras, and appliances. See it right away! (Offers considered.) Asking $30,000. For details call L. E. KIRK at 386-2955.

ESQUIMALT
8 SUITES

Situated on a large lot (90'x228'). Showing 14.2% after all expenses including resident caretaker. Free of any vacancy problems. Transportation at the door. Full price $25,500 with $5,000 down. For further details phone MRS. ETHEL HARVEY, 386-2955 anytime.

CORDOVA BAY
1 ACRE

An 8-yr-old 2-bedroom home. Land mostly cleared, in a beautiful treed surrounding. Qualify V.L.A. Substantial down payment required. Good buy at only $15,900. Call GEORGE CHAN at 386-2955, Res. 382-9416.

$9,800

Here is a dandy buy for a couple. 2-bedroom cozy bungalow, Stucco exterior. Large living room with fireplace, hardwood floors, automatic oil furnace, electric cabinet kitchen. A low down payment will take this — $1,000 - $1,500. Burnside area. Please call TED CHARTRES, 386-2955; res. 385-5508.

$1,000 DOWN

For this well-built home; no palace but suitable for a growing family. 3 bedrooms, large electric kitchen, full basement, oil heat, low taxes. Vic. West, $9,300. Balance $60.00 per month. Call TED CHARTRES, at 386-2955; Res. 386-3508.

RITHET AGENCIES
LIMITED
714 Fort Street EV 2-4251

JUBILEE
$12,500

3 Bedrooms, large living room with fireplace, dining room with built-in buffet, large family kitchen. Full basement with extra room. OOM heat, back and front porch glassed-in. Aluminum insulated siding, drive-in garage. This house should be seen.
Phone Phyllis Wheldon, 385-4049

FAIRFIELD — SEA VIEW

Lovely 9-room older home close to Dallas Rd., suitable for a large family or for revenue. To view call EDITH GUTEMAR, 382-4251 or 383-8842.

BEHIND THE
TWEED CURTAIN
OAK BAY-WILLOWS
$19,500

You must see this lovely home near the beach, schools and shopping centre. Large living room with fireplace, dining room, cabinet kitchen, 4-pce. bathroom, 2 bedrms. Large finished room with fireplace in full basement. Oil heat and extra plumbing. Call ANNE STACEY — 384-3384.

MORNINGSIDE

CEDAR HILL — Solidly built, NHA 6% mortgage, $4,000 down, taxes included. 3 Bedrooms, of course. Extra room in dry drive-in basement. Grand living room, Arizona stone fireplace. Dinette seats eight. Easy-to-remodel kitchen. Tiled vanity, colored fixtures. Two mature apple trees — inspect the value here. Only $13,000. AL NOSAL, EV 4-6900 anytime.

A LEGACY!

THE GORGE: Azure waters drift by the banks of Weeping Willow trees. A garden of shrubs and many flowers, SUNLIGHT, chirping birds. Here is a charming duplex of two-bedroom self contained suites, each with own Roman brick fireplaces. Hot water heating, modern utilities, separate garage. Just over the bridge to the cool beverage house. ONLY $18,950; terms considered. Tour this home with AL NOSAL, EV 4-6900.

GEORGE RANDALL LTD.

CITY
MODERN BUNGALOW

Really Good Stucco, with 21' Living Room, Stone F. P. Thru Hall, Oak Floors, 2 Bedrooms, Pembroke Bathroom. Large Elec. Kitchen. Full Basement, Rumpus Room with F.P. Timken Silent Auto Furnace. All Copper Plumbing. Clear Title. Reasonable down payment on asking price $13,000. Call Bill Sudbury at GR 9-1906.

CLOSE IN
$10,950

A really good Stucco Bungalow, that has been completely renovated, all 3 Rooms, New Oil Furnace and Hot Water Tank. Full Basement. Reasonable down payment. Call Bill Sudbury GR 9-1906.

2¼ ACRES

STATELY MANSION. Magnificent Formal Garden, with many Mature Flowering Shrubs. Circular Driveway to level entrance. True Colonial. Immaculate solid construction large home of 4 Bedrooms, 2 Extra finished Rooms on top floor. Bright and Cheery thru-out. New Auto Oil Heat. A choice property in Parklike Setting. Back 1½ acres in level hay-land. Full price $33,500. Taxes $280 approx. Full information from A. Kleinman, EV 2-4693 (Nites) or EV 4-8109. (Days).

$850 DOWN

Near George Jay School. 4 Bedrooms upstairs. Neat Compact Home for school-age family. $6,950 Full Price. $65 per month. A. Kleinman. EV 2-4693 or office.

GEORGE RANDALL LTD.
EV 4-8109
737 PANDORA AVENUE

ESQUIMALT - ROCKHEIGHTS area. 782 Matheson Pl. 3-bedroom rancher, sweeping view, landscaped. $23,800. J. Schultze Construction. 477-3623.

150 HOUSES FOR SALE

B.C. LAND
& Insurance Agency Ltd.
922 GOVERNMENT STREET

TO BUY OR SELL CALL B.C.L.
388-5356

OAK BAY-UNIVERSITY
4 BEDROOMS

6-year-old superior home in beautiful Lansdowne Park. Large living room with cantilever fireplace, dining room, both with wall-to-wall carpeting over oak floors, cabinet kitchen with built-in range and breakfast area. 4 Bedrooms (3 twin-size and 1 single) and 2 bathrooms all on the one floor. 22-foot family room, laundry room and washroom. Basement, automatic oil heating. Pleasant patio off living rm. 2-Car accommodation. Everything in top-top condition. Exclusive listing. $33,900.
Call P. Hope, 388-5555 anytime.

SPACIOUS BUNGALOW
HIGH GORGE

Make a point to see this immaculate five-room bungalow today. Consisting of cabinet kitchen nook and utility with oodles of cupboards. Full dining room with French doors to outside patio. Large living rm. through hall, two twin sized bedrooms and vanity bathroom. Also ¾ basement, seperate garage, attractive landscaped garden, a large asphalt horeshoe drive. PRICE $12,500.
Exclusive C. Carpenter, 388-5555 anytime.

UNIVERSITY
MT TOLMIE
IMMACULATE

No steps to this spacious five-room bungalow. Consisting of a large living room, 15x20 and full dining room facing Mt. Tolmie and overlooking a park. Bright cabinet kitchen, two spacious bedrooms. Plus attached garage and oil heat. Just four blocks from the university, elementary and high schools.
PRICE $12,850
C. Carpenter, 388-5555 anytime

FAIRFIELD

Excellent two-bedroom bungalow with full cement basement and automatic oil hot-water heating. Large living room-dining room with open fireplace. Large modern kitchen with breakfast area. Sunroom. 100 amp service. Close to everything. exclusive listing. Price $11,950.
Call P. Hope, 388-5555 anytime.

FAMILY SPECIALS

Older home in Fairfield, 8 rooms, dining room 13x10, living room 14x10, den, 4 bedrooms, kitchen pantry. Oil conversion furnace in good condition. Copper plumbing and hot water tanks. Full basement $1,500 cash to mortgage. $70 P.I.T.
FULL PRICE $8,000

Well located, older, no-basement home, 3 large bedrooms up, living room with fireplace. Dining room, modern kitchen, toilet down and bathroom up, 3-piece. Thru hall, seperate garage, new oil furnace. Close to park, school and bus, shopping. Cash to mortgage. To view call. Exclusive. MUST SELL.
$8,500
D. L. MACDONELL
EV 4-4962 388-5555

Artist's or Teacher's Retreat

This very modern, functional home of 1 large BR, lge LR with raised fireplace, much storage space, ultra-modern kitchen and bath, carport and covered entrance and complete privacy, on transportation in 2½ mile circle. Price $18,600. Terms. EV 4-4962. To view call D. L. Macdonell, 388-5555.

1672 DONNELLY AVE.
NEAR MT. TOLMIE PARK

Immaculate modern bungalow of 8 rooms plus brand new rumpus room in basement. Ideal home for family with beautifully fully fenced garden. Exclusive listing.
PRICED TO SELL .. $15,950
388-5555 LEN COOK 388-7777

SIDE BY SIDE
VICTORIA WEST

Just 1½ years old. 4-roomed 8x8 (2 bedrms). Stucco. Full high bsmt. Oil H.A. heat. $15,900. J. M. Taylor, 388-5556. Evenings 384-9602.

BEAUTIFUL
NORTH OAK BAY
2709 CAD. BAY RD.
$19,750

A spacious 1475 sq. ft. of spotless 3-bedroom bungalow in a prime residential district. Gleaming hardwood floors throughout, with W/W carpet in LR and DR. Full high basement with 30' Rec. Room. Beautifully kept, completely fenced back garden leads onto rear lane.
388-5555 J. O. Boyd 384-7084

1804 QUAMICHAN
TUDOR STYLE
LARGE FAMILY HOME
4 BEDROOMS AND DEN
$21,000
388-5555 J. O. Boyd 384-7084

891 KINDERSLEY
BEAUTIFUL VIEW
SPOTLESS 4-BR BUNG.
2 YRS OLD—GOOD LOT
$18,900
388-5555 J. O. Boyd 384-7084

DIRECT FROM BUILDER

Two beautiful 3 bedroom split-level homes in a first class area. Now under construction.
1905 Ferndale—with double carport — $22,550.
(A BEAUTIFUL SEA VIEW GOES WITH THIS ONE)
1927 Ferndale — with single Carport — $21,150
CALL ME ANYTIME
CHARLES MORRIS
479-2611
OF REESON AND PINCH HOMES

BUILDING
OR
! ! ! BUYING ! ! !

Several brand new N.H.A. homes available, offering various choice locations, 6¼% mortgage, plus the $500 Winter Bonus applying.

Also complete new home construction service, including plans, property and financing. For further information, or appointment to view, call Terry Dow, 386-6191 anytime or 383-7338.

Kasapi Construction Co. Ltd.
2030 Douglas St.

6 ACRES! 4 BEDROOMS!

A charming older home of QUALITY built for enjoyable FAMILY LIVING tucked away within trees and lawns PLUS ACRES of ideal grazing or GROWING LAND. High, clean full basement, separate dining room, cheerful kitchen, rural views. An immaculate home in GOOD REPAIR. Close to all facilities and CITY WATER. WELL WORTH SEEING and well worth $33,000 with GOOD TERMS.

ALSO: WATERFRONT 4-bedroom home, 1½ ACRES, SHELTERED WATERS, BEAUTIFUL MASTER BUILT HOME in SECLUDED AREA. A delightful property that can be yours for $20,000 DOWN. Phone ALAN R. FOSTER, 656-2852. 382-7276.
Town & Country Realty Ltd.

THETIS HEIGHTS SUBDIVISION
Brand new home ready to move in. Also lots N.H.A. approved. All on sewer line. For appointment, A. H. Phelps, 478-2076.

VICTORIA DAILY TIMES, MONDAY, MAY 30, 1966 33

150 HOUSES FOR SALE

B
O
O
BOORMAN
M
A
N
INVESTMENT CO. LTD
1111 GOVERNMENT STREET

'OPEN HOUSE
EVERY DAY UNTIL SOLD
(Except Sunday)
6:30 - 8:30 P.M.
2753 SHORELINE DRIVE
(Formerly Craigowan)
120' WATERFRONT

This grand property simply must be sold. Vendors have left Victoria. Four bedrooms, 3 colored bathrooms. Recreation room. Large sundeck, double garage. Approximately 120 feet treed waterfront and finest cruiser dock about. Clear title, suggest your own terms.
Robert Mikita or Dar Garside
386-7321 anytime

2 SMALL HOMES
3315 Cook Street, Very special.
$8,500

114 Cadillac — suggest your own down payment. Out of town vendor must sell.
$8,500
Dar Garside 386-7321 anytime

KER AVE. WEST
HIGH AND QUIET

Spacious (1,100 sq. ft.) immaculate 3-bedroom, white stucco bungalow, spacious living room, separate dining room, full basement, terrific landscaped, full fenced lot.
MUST BE SOLD—ONLY
$12,900
C. Warne, 386-7321 anytime.

SAANICH—GORGE
FOUR BEDROOMS

Convenient high location overlooking the Gorge waters and affording space for your family. This modern spacious home features: Through hall, entrance, living room with fireplace & real colonial cutouts, family dining room, electric eat-in kitchen, four-piece bathroom and two bedrooms on the main floor, convenient stairway to two large bedrooms, full basement with 2nd stove, easily kept lot with nice trees.
PRICE ONLY $12,950
Stan Cornish 386-7321 anytime

IN THE
QUIET GORGE AREA

2 Bedrooms, living room, separate dining room, 4-piece bath, and a bright and sunny kitchen with built-in nook. The full basement has a drive-in garage, laundry area and a lovely finished recreation room.
ASKING $13,900
Erik Bruhn, 386-7321 anytime

ST. CHARLES AREA
CHARM AND SECLUSION

A wide entrance hall leads to a spacious living room (18x18) with fireplace, separate dining room, two bedrooms, kitchen and bathroom on the main floor and one bedroom upstairs plus attic room. Basement with automatic heat. Located on a large lot with a well developed garden of shrubs and trees that provide a pleasant degree of seclusion and added charm in this reasonably priced home in one of the cities finest areas. Quick possession. Good terms available.
Full Price $13,900
Eric Graham 386-7321 anytime

EXCELLENT VALUE
FAIRFIELD
EXCLUSIVE

Conveniently located on a bougainvillea street, this most desirable five-room sitting bungalow with wide through hall, living room, family dining room, two bedrooms, cabinet electric kitchen and four-piece bathroom on the main floor, plus panelled den or TV room in the full basement with oil heating and laundry trays, is worthy of your immediate inspection. Fenced rear garden in fruit trees, patio and separate carport.
1966 NET TAXES $165
PRICE WITH TERMS
$13,950
Stan Cornish, res.: 386-5078 or 386-7321 anytime

CORDOVA BAY
5 HORSES

May be housed in these de luxe stalls. As an owner you will have a clean 7-year-old bungalow. Double carport. Your own views and seclusion will move you to move now.
$18,900
Dar Garside, 386-7321 anytime

OAK BAY NORTH

This immaculate 3-BR bungalow must be sold. Guest size dining and living rooms and rumpus room and beautiful landscaping are all designed to please. Only 13 years old.
ASKING—$23,950
Dar Garside 386-7321 anytime
Mrs. Cross 386-7321 anytime

CORDOVA BAY
SPECTACULAR

Quietness, uniqueness, quality and spaciousness are just a few of the high points favoring this 3-year-old contemporary, 4-bedroom, 2 bath rooms, 2 double sliding glass doors to 20x8 sun deck, double French doors from play room to garden. Extras everywhere, and the sea views are exciting.
First time advertised.
$28,000
Dar Garside, 386-7321 anytime

DRIVE BY
3460 MAYFAIR DRIVE

See the home with perhaps Victoria's finest view combined with seclusion. ¾ acre landscaped, 2400 sq. ft. finished, double carport, DEN with fireplace. Do not disturb tenants but if you like the location you will like the home.
Asking price by absentee owner, only
$36,750
Reasonable Offer Considered
Phil Simpson 386-7321 anytime

COOK - QUADRA
$11,500
LOW DOWN PAYMENT

3-bedroom, spacious family home, newly decorated, 18x20 living room with fireplace and hardwood floors, cabinet electric kitchen and Oil-O-Matic heat.
Phone Barbara Hunt
658-5664 or 386-3281
COLONY HOMESALES

V.L.A.
THE BUY OF THE WEEK

Situated close in and overlooking the water — over half an acre, beautifully landscaped for your gardening pleasure. 3 Bedrooms, full basement and heated with oil hot water. Relax in the wall-to-wall carpeted living room and enjoy country living in the city. VIEW BY APPOINTMENT ONLY. Priced to sell quickly at only $13,000. Call FRANK CARR, EV 5-8741.
Northwestern Securities Ltd.

PICTURESQUE COUNTRY SETTING. A perfect retirement home. Delightful design in each room, pretty as a picture, exceptionally lovely garden with secluded patio, 1,200 sq. ft. and only 10 years old. Amazing price only $13,900. Eileen Pearson, 385-3609. Anita Cullen, 388-2084. Shirley Philps Homefinders Ltd., 386-4401.

BY OWNER—2-LEVEL HOME IN South Oak Bay. Close to school. 3 bedrooms, 2 baths. Features are broadloom, wall panelling, 2 fireplaces, dishwasher and rumpus room. $26,900 with approximately $5,000 cash. 384-2462.

$8,950. CADBORO BAY COTTAGE. 3835 Hobbs.

150 HOUSES FOR SALE

WESTERN
HOMES LTD.
817 FORT STREET

"APPROX. 1,420 SQ. FT."
"HIGH LOCATION"
"CLOSE TO TOWN"

Beautiful, spacious modern home approx. 6 yrs old. Split level—as a matter of fact, 4 levels. Cozy, sunny Ent and through hall (carpeted), lge LR with floor-to-ceiling brick FP, whole wall done in brick. Other walls in mah.gany panelling. L-shaped dining room. Smart elec. can kitchen with mahogany cupboards (ge dining space. 3 twin bed sized BRs, 2 with double CCs. Lovely 4-pce vanity bathroom with shower doors and tiled tub. Down a few steps to a most attractive rummus rm. or extra living rm (could be 4th BR). Part basement on lower level with extra plumbing—also plumbed and wired for washer and dryer. Very large or double carport. Easily cared for lot with cement patio at rear. Small fruit trees. Close to stores, schools and buses. Over 1,500 sq. ft. of space living at $13,000 below replacement cost today. If you have a reasonable down payment and can make fairly substantial monthly payments, see this! — It's a dandy — It's different. Price $13,900. Roy Smith, 382-2137 anytime.

NEED ROOM ? ? ?
FOR MOM AND

150 HOUSES FOR SALE

P. R. BROWN & SONS LTD.
762 Fort Street 385-3435

ROCKLAND AVE. AREA
8-ROOM TUDOR
Immaculate brick and stucco 5-year-old house comprising entrance gate through hall panelled in mahogany with adjacent 2-piece powder room and large LR with white sandstone FP, separate DR, Den (could be BR), very attractive kitchen with counter top range, wall oven, fridge, breakfast nook, separate utility room piped for washer and dryer. Up open stairway are 3 BRs, 4-piece vanity bathroom, in basement, large RR, partially finished BR, 2-piece washroom, oil HW, perimeter heating, separate matching garage. Truly a beautiful home, everything first class.
ASKING PRICE $31,000
Please call MR. HOLMS, EV 4-1005

UPPER LANSDOWNE
QUIET STREET
1569 SQ. FT.
UNIVERSITY ONE MILE
Ideally suited for university faculty or business executive with growing family attending university. LR (22' x 13'), DR (13' x 11') knotty pine den, with fireplace. 3 bedrooms, two of which are large and one average. Ideal kitchen tastefully remodelled last year with double sink, knotty pine cabinets, cork flooring, ample counter space and eating area.
Charming lot approx. ½ acre with some rock and oak trees giving seclusion. Nice patio and double carport.
Full basement, plumbed for washer, and wired for dryer, with unfinished recreation rm. and separate workshop in basement.
$27,900
There is $10,000 mortgage with interest at only 5% which can be assumed or paid off.
ERIC A. MACFADYEN
EV 5-3435 24 Hr. Service

EASTDOWNE
ON THE FAVOURITE LANSDOWNE SLOPE
Attractive L-R. with fireplace and built-in bookshelves.
Three nice bedrooms, large family kitchen, wired for range and plumbed for a washer.
Full basement, carport and landscaped lot mainly lawn.
ONLY 13 YEARS OLD
IN PERFECT CONDITION
$21,000
TERMS TO COVENANT
ERIC A. MACFAYDEN
EV 5-3435 24 hr. service

APPROX. 2 ACRES
4 BEDROOMS
A view across Woodwyn Valley and the Malahat. Property includes a small barn and fruit trees. For particulars please call
J. P. H. EVANS
Res. 477-4452 Bus. 385-3435

FAIRFIELD
HOME AND REVENUE
1400 sq. ft. of lovely living space as well as an income from other suite. Near park and stores.
PRICE $18,900
Call Mrs. Hartt, 385-3435 anytime

GLEN LAKE
TWO LOVELY HOMES
1. Two bedrooms on main floor and one in basement. Almost new with wall-to-wall carpets. Price $13,500 cash or assume 6% mortgage payable $80 per month.
2. New three-bedroom home. Lovely plan with central hall which completely separates sleeping quarters from living area. $2,000 dn., bal. $100 per month.
George Lee
Home 478-1903 Office 385-3435

FAMILY OR REVENUE
3 BEDRMS—$9,500
Older home in basically good condition, full high cem.-bsmt., new cedar siding garage with cem. floor., new auto-oil heating and wiring, mostly copper pipe. Handy to downtown, Victoria High and George Jay Schools. Clear title — low taxes.
Call J. F. FINLAYSON to view
385-3435 anytime

LANGFORD and
GLEN LAKE
Low priced 2- and 3-bedroom homes available with quick possession. Low down payments and good terms.
Call Mrs. Hartt, 385-3435 anytime.

OAK BAY
NR. WINDSOR PARK
Be part owner of a co-operative apartment block. Suite consists of spacious living room, dinette, 2 bedrooms and cab. kitchen. Carefree investment for gracious living without maintenance worries.
For details
Call Mrs. Hartt, 385-3435 anytime.

GONZALES
CHARM and CHARACTER
A delightful 2-bedroom home featuring living room with fireplace, separate dining room with beamed ceiling and panelled walls, and enclosed sunporch adjoining master bedroom and a summer house in the secluded rear garden.
FULL PRICE $9,500
Phone Mrs. Hartt or Mrs. O'Neill, 385-3435 anytime.

GORGE
Due to transfer of owner this very attractive semi-Tudor style home MUST BE SOLD QUICKLY. It consists of charming living room with fireplace, 2 nice bedrooms (and a 3rd in the full high basement), a large cabinet, electric kitchen and vanity bathroom. Automatic oil heating. Easy-to-maintain lot with vegetables already planted. Truly a good buy at the price of
$12,900 With Terms
Call Mrs. Hartt, 385-3435 anytime.

TOWN & COUNTRY
A comfortable, bright, clean 8-yr.-old stucco bungalow on a quiet street, convenient to Town and Country Shopping Plaza. Living rm with fireplace, dinette off kitchen, 2 bedrms. 4-pce Pembroke bathrm. Full basement with nicely finished bedrm., toilet and shower. Ideal for a retired couple.
$14,950
M. E. Braithwaite, 382-7645.
Financial Survey Ltd., 384-9905.

2 BONNIE WEE HOOSES
TIP-TOP SHAPE
3-Bedrm., no basement, OOM heat. Shelbourne area, $11,250, excellent terms.
2-Bedrm., no basement, OOM heat, Glanford area, $10,750, excellent terms. LEE FORBES, 382-3341, 386-3231 ANYTIME.
COLONY HOMESALES

BEAUTIFUL NEW HOME IN GORDON HEAD. I WILL TAKE THE EQUITY IN YOUR PRESENT HOME IN TRADE. NHA 6¼% MORTGAGE. 477-3739 OR 385-8224 OR 383-6356.

$17,900
3 bedrooms, 1,250 sq. ft. Sea view, Cadboro Bay. GR 7-3505.

5-BEDROOM, 2-BATH LUXURY home. Best offer. Owner. Phone GR 8-3678.

FAIRFIELD DISTRICT. OLDER 2-bedroom home, needs some repair. Phone 384-3635. Private sale.

BRAND NEW 4-ROOM BUNGALOW, almost finished. $10,750. $500 down. 2675 Asquith. EV 2-4653.

150 HOUSES FOR SALE

J. H. WHITTOME & CO. LIMITED
ESTD. 1898
Victoria-Duncan-Chemainus
706 FORT STREET

A BEST BUY TODAY
SEAVIEW
For the family that wants a modern home (4 yrs.) with spacious rooms, completely developed on all levels, seaview from front, secluded garden at rear, here is the best buy on the market today. Attractive entrance hall, 3 BRs and den on upper level, 3 bathrooms, master BR 16x13. Excellent location for schools with Victoria's newest senior high only a block away, in an area of better homes, only 6 minutes to Town & Country, 15 minutes to downtown. Asking $36,500. No drive-bys but call WILF DAVIS to view, 388-4271 or Res. 658-5276.

WEEKEND DRIVE-BYS
979 Brighton Crescent
3-BR, 2 BATHROOMS
Different plan, post and beam. Price $24,900.

5046 Lochside Drive
Seaview from Cordova slope. Family home of 4 BRs. Asking $22,000 with $3,000 down. To view them call WILF DAVIS, 388-4271 or Res. 658-5275.

104' WATERFRONT
HOME WITH CHARM
There truly is a lot of charm and character in this large 2-bedrm home, all rooms are very spacious and all living area faces the sea, including large main floor utility. Plumbed and wired for laundry. Double plumbing, garburator. Large finished rooms with fireplace in ground level basement. Lovely garden, low bank with steps to beach. Asking $28,950. Offers considered.
THE LAVENDER LADY
388-4271 388-9120

COSY COTTAGE
GUEST COTTAGE
WATERFRONT
With an intriguing piece of trees and garden between the two cottages, steps down to beach. The whole property is in immaculate condition and must be seen to be appreciated. Asking $19,950.
THE LAVENDER LADY
388-4271 388-9120

CITY BUNGALOW
In the centre of town. 3-BR stucco — not too large a garden. Very suitable for retirement. 3rd BR could double as dining room. Utility room off kitchen. Oak floors in main rooms. Separate breakfast nook. Separate garage. Only $150 net taxes — only 17 yrs. young. Automatic washer included. No mortgage to worry about! Call me, drive by and make your offer on $11,900. GUY MEUFFELS, 388-4271 anytime.

GO SUBURBAN
BEAUTIFUL LAKE HILL
This home is well priced at $16,900, situated on a street of sparkling new homes, close to schools and transportation. Expertly finished plaster interior with panelled feature wall in master bedroom, vanity bathroom, large kitchen with built-in range and oven, big eating area. Two bedrooms up with extra large one down and additional bathroom. Attached garage and carport. This home is only two years old, beautifully landscaped on large sewered lot. Possession can be almost immediate, clear title or terms.
Call to TOM DUNCAN, 388-4271.

NEAR TOWN AND COUNTRY
4-BEDROOM FAMILY HOME
Full basement. Neat and clean as a pin. Compares favourably with anything available in this popular price bracket. Good terms. Quick possession. Price $13,900.
DON BACON, 388-4271.

LANGFORD SPECIAL
Brand new, 3 bedrooms. Full basement. Near school. One of the better homes in the Langford area. Price $16,900. DON BACON, phone 388-4271.

METCHOSIN SPECIAL
Modern 3-bedroom bungalow on quiet street. Near-new. $2,200 handles. Price $13,000. DON BACON, 388-4271.

LOOK! SHELBOURNE
Just 9 yrs. old, 3-bedroom stucco bungalow with full basement, elec kit., nice dinette. Some redecoration and floor finishing required. 5¼% 1st mtge. A good buy at $14,950. Call FRED CAMPBELL, 388-4271.

LOOK! QUADRA
Good elevation, not new but in top shape is this 2-bedroom stucco with attractive LR and cute DR. Good high basement on nice corner lot. $2,000 down. Full price $13,900. Call FRED CAMPBELL, 388-4271.

4 PLUS 3 = AMPLE
CHOICEST AREA—NEW
CLOSE TO UNIVERSITY
FACULTY MEMBERS NOTE
Yes, when you have 4 bedrooms, all good size plus 3 bathrooms, you do have a lovely family home only nine months old, about 2,000 finished including ground level basement on immaculate parklike lot with only 6 different houses on fully developed cul-de-sac. Mom will be thrilled with the custom Crestwood kitchen and very large eating area. The distinct formal dining area looks over a wrought-iron railing to sunken living rm and raised hearth fireplace and T.V. Attractively finished recreational room is 14x28 with adjacent bathroom, closets and 4th large bedroom. (If this had 7 bedrooms my wife would buy it!!) Easy financing to qualified client. Asking $25,900. This is a showplace! Just 3 blocks from campus. WILLS OF WHITTOMES, 388-4271.

ROYAL OAK-CORDOVA BAY WAY
Most attractive 7-year-old 3-bedroom (Congdon built) bungalow in a setting of flowers, shrubs and trees. Featuring a separate building 22x26 with heavy-duty power, chimney and telephone! This EXTRA building (no partition walls) would lend itself to a multitude of interesting uses. Here you could build a boat, have a man's size workshop or a general recreation area. Near Claremont High School (up to Grade 13). This cannot last long on the market. Call DON BACON, 388-4271. Price $15,900.

"EXTRA SPECIAL"
SAANICH
Excellent family home. Only 5 years old. 3 or 4 bedrooms, spacious kitchen, living and dining rooms. Split level. Close to schools. Large fenced lot, fruit trees, immaculate condition. Phone Bill Palfrey, 388-4271 or Res. 386-2008. Priced to sell at $16,500.

QUALICUM BEACH
SPECTACULAR VIEWS
WATERFRONT
6.73 acres of parklike grounds combined with a spectacular sea view make this waterfront property a very desirable retirement home or summer retreat. Fine 2-bedroom home, 4-pce. bath, large living rm with fireplace, den or 3rd bedrm. cement basement with auto oil heat and electric hot water. Full price $35,000. For particulars phone MARK or JACK ZABEL at 388-4271.

BUY OF THE WEEK
A wise buyer can save a good deal of money here, take advantage of the few odd jobs not completed. The owner has been transferred so must sell. Living room, 21'x15' with feature wall and fireplace, family size dining room, 12'x16, cabinet kitchen, 12'x13', 2 bedrooms, 15' x 15' and 4-pce. vanity bath on the main floor, full cement basement with a massive bedroom, finished rec. room with fireplace and 3-pce. bath. Price only $15,000. Call BRUCE McILROY, 388-4271.

150 HOUSES FOR SALE

J. H. WHITTOME & CO. LIMITED
ESTD. 1898
Victoria-Duncan-Chemainus
706 FORT STREET

SNAP AT THIS ONE
Modern 2-tone stucco, 1-yr-old 3-bedroom full basement bungalow. Spacious living room with fireplace, dining room in line. Cab electric kitchen with eating area. Large 60x120' landscaped lot. Asking $15,500. Terms arranged. Call BRUCE McILROY, 388-4271.

J.J.H.H.!
HEALTHY LAKE HILL
$18,250
This immaculate home has 5 rooms of gracious living, plus rec. room with granite fireplace. The spacious living room is 18x21, a connecting guest size dining room, electric kitchen and 2 extra large bedrooms and oil-o-matic hot water heat. This home is beautifully landscaped with the added advantage of seclusion in the back. My pleasure to show. JOE MANTON, 388-4271.

$7,500
An Older Home
On Burnside, near Douglas, commercial possibilities. Purchase this home and reap the advantages of future capital gain. An ideal rental. JOE MANTON, 388-4271.

RETIREMENT OR
STARTER
$9,950
This lovely stucco 4-room no basement no-step home is situated on a nice lawn and oak treed lot in the Oaklands area close to bus, shopping and school. A nice living room with heatilator fireplace, centre hall, 2 bedrooms, large L-shaped electric kitchen and eating area. Also a utility room. A separate garage, of course. Call JOE MANTON, 388-4271.

RETIREMENT SPECIAL
$7,750
This nice home in the Gorge area is situated on a lovely garden lot of 57x120. Walk along the cement path to this no-step no-basement retirement home set well back on the lot. The living room is 16x18, electric kitchen, utility room and 2 bedrooms. The second bedroom is suitable as a studio or sitting room having glass on three sides with southern exposure. To view call JOE MANTON, 388-4271.

A. BERNARD & CO. LTD.
FORT AND BROAD STREETS
384-9335
DAY OR NIGHT

FULLY FURNISHED
FAIRFIELD
6 rm. home one blk. from Beacon Hill Park. $2,000 down on full price of $10,250. Drive by 1036 Pendergast then give me a call. I have the key. Roy E. Hills, EV 4-9535.

3 BEDROOMS
CLOSE TO VIC HIGH
Nice condition throughout and close to Elementary and High School. Large living rm. with fireplace, spacious electric kitchen and auto. oil heat. Low taxes and priced for quick sale at
$7,950
Mr. Clare Belcher, EV 2-2848, res.

3 BEDROOMS PLUS
GLANFORD - RALPH
The interior of this home must definitely be seen to be appreciated. One of the nicest cabinet kitchens in Victoria, separate living rm. and dining rm. and large master bedroom on main floor. 2 nice bedrooms up. Spacious panelled family rm. plus space for more rooms or suite in high basement. DO YOURSELF A FAVOR and let me show you through this lovely home priced at
$13,900
Mr. Clare Belcher, EV 2-2848, res.

GARDENERS
This very desirable 3-acre property deserves your consideration. 5 excellent greenhouses, large barn, plus garages. Plenty of room in the older house for the family. All facilities close. Approx. ½ cash on this clear title. Full price
$26,000
Helen Vaupel, 382-3704, res.

SOUTH RICHMOND
Well-kept — well-built — well designed. Only 26 yrs. old. Full basement with extra bedroom and den. Main floor two bedrooms, sunny living room with fireplace, cheery modern kitchen. Low taxes, 6% financing at a terms price of
$13,500
Gordon Scheack, EV 2-6286, Res.

OPEN HOUSE
748 Porter Road
Esquimalt
Wednesday, June 1, 2-5 p.m.
$22,500

ROCKLAND
Older storey-and-a-half 4-bedroom home on large secluded lot. Five rooms on main floor, concealed staircase to two large bedrooms. Reasonable down payment, balance to vendor.
$16,000

ESQUIMALT
Large family home on just under one acre of seclusion. Central location close to all schools and shops.
$14,900
NEIL A. FRASER
Executive House
777 Douglas St. 385-9843

"THE VIEW IS FOREVER"
First time offered: truly one of Victoria's finest homes, high atop THE RISE, adjacent to Spencer Castle, with a 360 degree view of the city, surrounding seas, islands, mountains and the U.S.A. coastlines. A gold medallion home. 3 large bedrooms with private bath off master, extra large living room. Floor-to-ceiling raised hearth fireplace, spacious sundecks from dining room, kitchen includes large eating area. Rumpus room is unfinished with its own fireplace and roughed-in plumbing for a third bathroom. Extra space for family living if needed. A luxury home with many plus features at a thinking man's price of $27,950.
Phone J. J. Williams, 386-2955
MAYFAIR REALTY LTD.

DRIVE BY
2837 GORGEVIEW DRIVE
TUDOR CHARM
Owner transferred and must sell this charming home of six rooms with view of Gorge. To see inside is to want this lovely home. Price $17,900. Please call Len Wright, 477-1659, office 382-2101.
Harry Foster Ltd.

ESQUIMALT
3 BEDROOMS
This spotlessly clean 3-bedroom, full basement home just 3 years ago was built for the owners, but now with their moving out of town they must sacrifice their dream home. Just $3,000 down and $97 P.I.T. per month will handle. Please call Miss Sandra Hawkes, Douglas Hawkes Ltd., EV 4-7128 (after hours, EV 5-2589).

SWIMMING POOL PLUS A DELIGHTFUL 2 - bedroom, no basement home, beautifully landscaped, convenient to everything. Asking $14,500. Eileen Pearson, 385-3609, Anita Cullen, 386-2084, Shirley Philps' Homefinders Ltd., 388-4401.

PRAIRIE FOLK, SEE THIS ONE: Owner selling large 2-bdrm home on almost half an acre of land, near University and schools. Double plumbing and an extra bedroom in basement. Oil heat. Ph. 477-6539.

BY OWNER, OAK BAY, BEAUTIFUL EXECUTIVE 3 TO 4-BEDROOM SPLIT LEVEL HOME, SUNKEN LIVING ROOM, MUST SELL, LEAVING CITY, 2100 KINGS ROAD.

150 HOUSES FOR SALE

HAGAR & SWAYNE LTD.
614 Yates St. EV 4-0531
Member of the Real Estate Board

RON SCATTERGOOD'S
WEEKEND DRIVE-BYS
Please do not disturb the vendors.

COLWOOD
652 KELLY RD.
Nearly ½ acre, treed lot, low taxes. 2½ - bedroom, part basement, retirement or starter. $11,990 with $2000 down.

COLWOOD
510 LAREN RD.
5 bedrooms, rumpus room with bar, 1 year old, fenced and landscaped. Laren Rd. runs off Metchosin Rd. 1½ mi. past Colwood Corner. $18,900.

LANGFORD
2875 CARLOW RD.
Smart 3-bedroom rancher, stucco and slate exterior. Nice kitchen, large utility. $11,300.

SHELBOURNE
1533 EARLSTON
Spic and span, 3-bedroom, wall to wall in living and dining rooms, close to school. $11,650.

TILLICUM
3692 RAYMOND
This home backs on to Colquitz Jr. High grounds. 2-bedroom, full basement, very smart, quiet street. $14,900
RON SCATTERGOOD
478-1974 384-0531

COLONIAL BEAUTY
4-year-old 3-bedroom home consisting of living room with FP, dining room, large cabinet electric kitchen with eating area, 4-pce bath, master bedroom en suite. Full basement, nice landscaping with fenced patio. Payments $110 P.I.T. Full price $18,300. Call:
JACK KENNER
EV 4-0531; Res. 477-5561
Anytime.

OAK BAY
3-BR. FAMILY HOME
Close to SCHOOLS, SHOPPING AND TRANSPORT. This IMMACULATE HOME is designed for comfort. The ENTRY AND THRU HALL opens up to a LARGE, BRIGHT LIVING ROOM WITH FIREPLACE AND SEPARATE DINING ROOM. The KITCHEN has LOTS OF CUPBOARDS and cheery CORNER BREAKFAST NOOK. There are 3 SPACIOUS BEDROOMS with an EXTRA GUEST ROOM in the basement. DRIVE-IN GARAGE, large UTILITY and WORKSHOP make up remaining area. NEW OIL H. A. FURNACE. The garden is BEAUTIFULLY LANDSCAPED with minimum maintenance. Asking $20,800. Easy, easy, terms.
DON ROBBINS
EV 4-0531

3 BEDROOMS—FULL
BASEMENT
FULL PRICE—$15,950
Owners must sell, and have greatly reduced the price of this lovely 4-year-old, 1,200 sq. ft. home in an area of new homes. Close to schools and transportation. This won't last long. Phone me today for an appointment to view.
MADGE HOLE
Res. 382-5369 or 384-0531
Anytime

LOCATION
IS EVERYTHING
And you will agree when you view this lovely 3-bedroom ARCHITECT designed home in a fine residential area of Esquimalt. SPACIOUS living room with MAHOGANY feature wall. Open fireplace of white brick. DINING ROOM with sliding glass doors to patio. De luxe kitchen with mahogany cabinets, BUILT-IN B/S TAPPAN range and oven. Bedrooms with large WALK-IN closets, master with bathroom en suite. Full basement, drive-in garage. Situated on a lovely treed lot, with fenced back yard. The price $19,800, with $3,000 down. Balance on very flexible terms.
(MRS.) GERRY HUTTON
384-0531 386-3927

HANDYMAN
SPECIAL
ONLY $7,950
Much work has been done inside and out. You can complete the job. TWO-BEDROOM home, copper pipe, new wiring, new FURNACE. Why not have a look? You never know we may even include the drapes, range and fridge. Dial 384-0531 day or nite, ask for
JAY ROGERS

ROCKLAND AREA
PRESTIGE LOCATION
CHOICE PROPERTY
It is indeed my pleasure to have the privilege of showing this gracious FOUR-bedroom spacious family home in one of the most popular areas of our fair city. Nine rooms in all, DEN for father, four fireplaces, THREE and a HALF BATHS, DOUBLE GARAGE PLUS CAR PORT. Extremely attractive grounds, greenhouse and even a little SECLUSION. Yes it's an older home but it has charm and character. Why not see it? Asking $36,900. Dial 384-0531 day or nite and ask for
JAY ROGERS

Note: Owners are leaving for England and will consider any and all reasonable offers.

TERRIFIC SEA VIEW
ELK LAKE AREA
DELUXE 2-bedroom home with space-living and dining room. Built-in vacuum system. Electric heat. 1225 sq. ft. of gracious living.
Asking $22,500

150 HOUSES FOR SALE

HAGAR & SWAYNE LTD.
614 Yates St. EV 4-0531
Member of the Real Estate Board

JOHN BISHOP'S
OUTSTANDING
LISTINGS

UPLANDS:
$55,000. NEW, LUXURY, 4 LARGE BEDROOMS—35-FT. RUMPUS ROOM—(with Extra Kitchen)—Extremely Large Living room—HUGE dining room—BIG 27-ft. Sundeck—SUPER-DE-LUXE kitchen with ALL BUILT-INS. Panelled DEN—THREE FULL bathrooms—MAMMOTH garage PLUS parking for 3 cars.

TATTERSALL:
$24,900—BIG TUDOR—4 BEDROOMS AND DEN—Tudor Style LARGE Family room — Attractive Living room with ROMAN TILE Fireplace—SPACIOUS kitchen with BIG Eating space—Terrific Garden with Fruit and MASSES of shrubs and Flowers—Filled-in SWIMMING POOL.

ELK LAKE:
$18,900 IDEAL V.L.A. An IMMACULATE older home with NEW Intunace—NEW Copper piping—TWO bedrooms and VERANDAS (used as 3rd bedroom)—FULL basement. Would make OUTSTANDING retirement home for ENTHUSIASTIC gardener. INCLUDES a PRIVATE BEACH with LOTS of privacy. The living room is NICELY PANELLED and the WHITE ENAMEL kitchen is SPOTLESS and has a good eating space.

JOHN BISHOP
EV-4-0531 (Day or Nite)

6.45 ACRES & HOME
OR ACREAGE ALONE
V.L.A. OPPORTUNITY
Here's your CHOICE:
HOME AND ACREAGE (6.45 Acres) for $35,900
HOME AND 3 ACRES (270-Ft. Frontage) $24,900
3.45 ACRES ALONE (subdivision) $12,000
The home is an older type WELL BACK from the road amidst a MASS of Flowers and Shrubs—an ORCHARD with 60 Fruit trees and PLENTY of accommodation for a LARGE FAMILY—not requiring a POSH HOME. From 4-6 Bedrooms — a SPACIOUS kitchen with a BIG eating Area—A LARGE dining room with OAK floors and an OVERSIZE Living room. FULL basement with Aut. Oil Heat. Workshop etc. The main floor has in addition a BIG Utility Area with Washer and Dryer Connections and a small room with TWO bunks. Another two rooms in the Basement, ideal for a teenager, NEW glass lined H.W. tank, new wiring. BUY IT with 6.45 Acres or 3 Acres. Real good terms arranged. For those who want SUBDIVISION LAND, the rear part is IDEAL as it fronts on a Road and would make SEVERAL attractive lots. Now all in Pasture. If bought by itself $12,000 CASH is a REAL BUY.

JOHN BISHOP
EV 4-0531 (Day or Nite)

DONCASTER AREA
4-BEDROOM HOME
A better than new, 1½-year-old cathedral entrance home on a quiet street. Close to schools and transportation. All rooms are large and bright. Nice sundeck off dining room. Shake roof. Full price $18,750 (terms). For more information call
JOHN BISHOP or
BUZZ MAINPRIZE
EV 4-0531 (day or nite)

SECLUSION—
SEA VIEW
ELK LAKE AREA
A CHARMING 2-bedroom home with CHARACTER. Located on 2.24 acres of WOODED seclusion (dogwood in abundance) and well tended lawns and garden. It has beautiful views from all rooms. Large panelled kitchen with dining area. Two fireplaces. Basement, OOM heat.
Asking $22,300
For more information and viewing of the above call:
BUZZ MAINPRIZE
EV 4-0531 (day or nite)

"HELLO! YOUNG
LOVERS"
You'll be truly HAPPY in this WHITE STUCCO bungalow with PANELLED living room with cozy FIREPLACE, TWO bedrooms, cabinet kitchen and good size dining area. It has a matic heating. It also has a garage and a very lovely lot. You'll love it from the BRICK PLANTER in the front to the relaxing PATIO at the back. Only $9,700 with monthly payments of $85. Think carefully and call me fast.
GLADYS McLURE
384-0531

C. G.
HEISTERMAN & CO. LTD.
Realtors Since 1864
GOV'T HOUSE AREA
FOUR BEDROOMS
Situated on a cul-de-sac with views of the Olympics. This split-level bungalow, designed five years ago, features slate ent. hall and floor-to-ceiling fireplace, "L" dining room with sliding doors to patio. Two bathrooms, family room, ECONOMICAL HOT WATER OIL HEAT. Clear title. If required, excellent terms can be arranged. Please 'phone for Mr. Scott, 384-0423 or Mr. Harris, GR 7-1196 for appointment to view.

LANGFORD
NEWLY-WEDS OR
RETIRED
Cosy 2-BR home of approx. 800 sq. ft. fully furnished including dishes. Low D.P. and easy to buy. For appointment to view call W. L. Ravenhill eves. 382-9303.
1121 Blanshard St. 383-4161

$16,900
HIGH QUADRA
Attractive split-level home, newly decorated. Living room with fireplace, dining room, electric kitchen, utility room, 3 bedrooms, and a large unfinished recreation room in the basement. A dandy buy, with really good financing. Don't wait, call
JACKIE WALDRON
386-3231 or 479-7360
COLONY HOMESALES

3135 HIGHVIEW
New, 3 bedrooms, full basement, drive-in garage. Close to bus and schools. $300 bonus. Builder, phone 383-5674.

150 HOUSES FOR SALE

KER & STEPHENSON LIMITED
SERVING VICTORIA FOR OVER 60 YEARS

TO CLOSE AN
ESTATE
2-Bedroom home on Kings Road, close to Richmond Road and Jubilee Hospital. Basement, large lot. Taxes only $18.60 net. Separate garage. Asking
$6,500
Clear Title
Bill Felton, 385-3411

$1,000 DOWN
3 BEDROOMS
$7,250
Close to Stadacona Park, schools, bus and shopping. Older type family home with 4 Rooms down and 2 up. H.A. Furnace. Low taxes, low monthly payments.
EV 5-3411 Mr. Fait EV 3-6536

LOVELY COTTAGE
OAK BAY
$12,500
This lovely cottage is in tip-top condition. It has an attractive living room with fireplace, two bedrooms, automatic oil heat and no stairs. Ideal for a young family or a retired couple. The pleasant garden is well fenced, providing excellent seclusion.
Please ask for Mr. Higgin, 385-3411 or 477-4742 evenings.

NEWBURY STREET
$11,950
A large sloping lot with terrific potential for an enthusiastic gardener and a 2-bedroom home with a full basement and automatic oil heat. This is a quiet street yet close to schools and transportation.
Mr. Fitzsimmons or Mr. Watton
385-3411

COMPLETE SECLUSION
CORDOVA BAY
$12,500
A little bit of heaven nestled amongst the tall timbers. One hundred yards from the water is this delightful 2-bedroom home with nice compact kitchen, living room with heatilator fireplace, electric panel heating. Sorry no basement, but a fair sized utility room wired for auto. washer adjoins the kitchen. To view this rustic home contact:
Mr. Fitzsimmons 385-3411

NEWTON STREET
$13,000
Retired? Keen gardener? This 2-bdrm. home would probably meet your needs. With its large living room and cosy fireplace and dinette and immaculate condition both inside and out, this home has instant appeal. Taxes, gas heating and cooking and electricity only average $28.00 a month.
Mr. Fitzsimmons or Mr. Watton
385-3411

OAK BAY AVE.
$13,000
No Car? Hate Driving? No problem here as all amenities are but a short walk away. 2 good-sized bedrooms and a family kitchen and a spacious living room with fireplace. Full basement with automatic oil heat and laundry facilities. Neat fenced yard in lawns, flowers and vegetable garden.
Mr. Fitzsimmons or Mr. Watton
385-3411

CRISP, CLEAN
2-BEDROOM HOME
$13,900
One and a half blocks from Parliament Bldgs., this spotless home is situated on a pleasant street with other attractive homes. Very spacious, automatic oil heat, separate garage. A most attractive home. Please ask for Mr. Higgin, 385-3411 or 477-4742 evenings.

VERY ATTRACTIVE
SPOTLESSLY CLEAN
$15,900
3 BEDROOMS—GORDON HEAD. For the young family with schoolage children this is ideal. A large, well-planned kitchen for mother, a family room in basement for the young and energetic, a sundeck with wind protection for the toddlers. Living room with fireplace for father. Gleaming hardwood floors throughout. Please ask for Mr. Higgin, 385-3411 or 477-4742 evenings.

ESQUIMALT
2 or 3 BEDROOMS
Homes seldom on the market in this lovely area. Very suitable for children. 2 bedrooms on main floor, extra one in completed basement, rumpus room and roughed-in bathroom. Living room with fireplace has views over Esquimalt Harbor. L-shaped dining room. Electric kitchen with nook. Separate garage. Terms to suit. Good opportunity at
$15,950
Bill Felton or Hope Newton
385-3411

LUXURY RETIREMENT
COTTAGE IN SIDNEY
$16,250
This modern no-step bungalow or retirement cottage, located in the low-tax Sidney district has everything for the still active retired couple. Beautifully planned, with modern built-in kitchen hardware, neat utility room, insulated cement crawl space, separate workshop, and placed on a large lot with plenty of space for garden and fruit trees, and for parking the boat between exciting nearby fishing trips, this presents the last word in compact carefree comfort with minimum expense, and all for a moderate outlay.
J. H. Ford, EV 4-1863 or EV 5-3411 If no reply.

COLWOOD
$16,950
Builder will take cash down payment, naturally, they all do. This one says take lot or smaller home in trade. This is a new 3-bedroom split level home with 1½ bathrooms on Parlow Place (off Langholme Drive). Large living room and dining room with feature wall in Walnut and white Arizona Stone fireplace. You also get the $500 winter works bonus. Mortgage payments only $95 a month.
Mr. Watton or Mr. Fitzsimmons,
385-3411

HIGH QUADRA
VACANT POSSESSION
$17,900 (OR OFFER)
Particularly well-built stucco bungalow with oil hot water heat, 2 bedrooms on one floor, plus family room with fireplace and another bedroom in basement. Location is excellent, being only a block from primary school and three from Junior High; and being on the high side of the street it gains seclusion and wide pleasant outlook, with magnificent views from the high secluded garden. The extra large lot is well landscaped and drained, with lovely sloping lawns, many first class fruit trees and a very productive vegetable plot.
J. H. Ford A. L. Wagner
EV 4-1863 GR 7-2989
EV 5-3411 anytime

ROWLAND HEIGHTS
CLOSE TO NEW
CATHOLIC SCHOOL
Very pleasant setting for this appealing 3-bedroom home. Quiet cul-de-sac in an area of good, well-maintained homes. Quite different interior design in comfort and convenience. Only 2 yrs old. Lovely treed lot. Oodles of parking on circular driveway. Low down payment possible. Priced at
$17,000
Bill Felton, 383-3411

KER & STEPHENSON LIMITED
680 Broughton Street
EV 5-3411 Day or Night

150 HOUSES FOR SALE

KER & STEPHENSON LIMITED
SERVING VICTORIA FOR OVER 60 YEARS

QUALIFY FAIRFIELD
FAMILY HOME
For the large family, here is all that could be desired, comfort, charm, and convenience. Close to beach, park and all amenities. Over 2,000 sq. ft. of rich and comfortable space above plus rumpus room, bedroom and bath in basement. First floor comprises lovely living and dining room with expensive wall-to-wall carpeting, large modern kitchen, knotty pine den or family room and central hallway. 3 bedrooms above, loads of closet and storage space, economical warm air heating, quality roofing, stucco siding, copper plumbing and heavy wiring.
E. Rogers Anytime 385-3411

YOUNG EXECUTIVES
Drive by 1287 Filmer and see this delightful high location of this charming 3-bedroom home. You will be impressed with the excellent neighborhood and beautifully landscaped grounds; and you will be equally impressed with the comfort and quality of this fine 1,300 sq. ft. home with extras galore, reasonably priced with terms to suit.
To view call E. Rogers, anytime, 385-3411.

CITY COLONIAL
MODERN INTERIOR
Any family that wants close-in convenience combined with a charmingly secluded old world garden, and a home that has been expertly brought up-to-date, should see this 3-bedroom home on the ROCKLAND area border. Many built-in features such as mahogany book cases, fitted wardrobes in each bedroom, and a dream vanity bathroom make this a house for comfort and family pride. For further details and an appointment to view, please contact
J. H. Ford, EV 4-1863 or EV 5-3411 if no reply.

ATTRACTIVE REVENUE
HOME
FACING BEACON HILL
PARK
$18,500
A good return can be realized on this property, the attractive location ensures full occupancy. Within past six years it has had new exterior finish, new roof, new wiring, plumbing and heating. Three-room suite available for owner on ground floor.
Please ask for Mr. Higgin, 385-3411 or 477-4742 evenings.

WATERFRONT
PEACEFUL
RETIREMENT
No steps to this two-bedroom home. Extensive modernization. Oil heat. Comfortable living room with fireplace. Large covered sunporch. Very fine views. Good value at
$23,000
Clear Title
Bill Felton, 385-3411

GARDENER'S PARADISE
BEAUTIFUL BUNGALOW
ONE ACRE APPROX.
Hundreds of flowering shrubs, ornamentals and rare plants. The IMMACULATE home comprises reception and thru hall, large living room, separate dining room, oak floors, DREAM KITCHEN with built-in oven and top hook and utility room. Two nice bedrooms, large closets and vanity tiled bathroom. RUMPUS room with fireplace, full basement, oil heat. Many extras in this beautiful property.
$23,750
EV 5-3411 Mr. Fait EV 3-6536

ROCKLAND AREA
$31,500
We have just had the pleasure of listing this very attractive bungalow, situated within a stone's throw of Government House. Living room, dining room, two bedrooms and den (with fireplace) are all well-proportioned rooms. The kitchen is a housewife's dream and comes to you equipped with stove and frig in new condition. Also included are the washer and dryer in the adjoining utility room. The easily kept garden is truly delightful and offers old world charm and seclusion.
Mr. Speed 385-3411

UPLANDS
SEA VIEW
$60,000
Here we return to the DIGNITY and CHARM of other years. But here too we have the technical developments which afford you all the amenities of MODERN LIVING — DISHWASHER, GARBURATOR, COLORED TWIN OVEN ELECTRIC STOVE and matching REFRIGERATOR. In this IMMACULATE home there is a very pleasing entrance hall, a powder room, COZY DEN with fireplace and a door leading on to a very LARGE SUNDECK. The LIVING ROOM (24x16) with its MAGNIFICENT VIEW is delightful. The separate DINING ROOM is stately and lends itself to gracious entertaining. The EFFICIENT KITCHEN is equipped as mentioned above and has an adjoining utility room. Off the hall is an open stairway which brings you to the LARGE MASTER BEDROOM with its own 4-pce. colored bathroom en suite plus 3 OTHER BEDROOMS and another bathroom. In the basement there is a large nicely finished RECREATION ROOM with fireplace, a two piece washroom, workshop, and a very efficient HOT WATER heating system. The grounds are beautifully landscaped and offer every PRIVACY. A PLEASURE TO SEE. A JOY TO LIVE IN.
Exclusive
Please ask for Mr. Speed, 385-3411.

KER & STEPHENSON
LIMITED
680 Broughton Street
EV 5-3411 Day or Night

DOUGLAS REALTY
LIMITED
1710 Douglas Street EV 5-8784
(Opp. Hudson's Bay Store)

APPROVED V.L.A.
GORDON HEAD
Approx. 2/3 of an acre, landscaped and nicely treed. The house is 7 years old consisting of 4 Brms. with LR, DR, and Kit. in line. Roman tile FP. Wall oven. Built-in valances. Nice patio. Bsmt. has Lge Rec. Rm; 2 Brms; den and extra bathrm.
WELL PRICED AT $22,500
Mr. Davies, EV 5-8784 anytime.

LITTLE AND NEAT
Just right for one or two. Complete even to LR with FP; 2 Brms; 3 pce. bath. Good kitchen and large garden.
$5,500.
Mrs. McKeage, EV 5-8784 anytime

MAKE AN OFFER
This property situated in the Woodward

151 COUNTRY HOMES AND PROPERTIES

STOCK FARM OR RIDING ACADEMY

There are approx. 20 beautiful acres of parklike property here. A stream runs thru to enhance the landscape. Fencing and cross fencing has all been done. Barn to accommodate 16 to 20 head, has hay storage also. There is a small 4 room cottage suitable for a couple. This is also an ideal set-up for raising and training horses. Plenty of box stall space. Asking $39,500 with about half cash. Mr. James, ISLAND HOMES LTD., 386-2996 or 382-6787.

POSSIBLE V.L.A.

Older 3-bedroom home with full basement.
- Completely redecorated inside and out.
- New 220 wiring.
- New oil furnace.
- New Duroid roof.
- Seaview.
- Fruit trees.
- Approximately ¾ acre.
- Close to sea, stores, schools.

$12,500

Phone Harry Parker, 656-2847 or Len Watson, 652-2108. Brentwood Properties Ltd. 652-1141

METCHOSIN 170 ACRES

Terrific subdivision possibilities or sheep and cattle farm. Spectacular sea views. Over 3,000-ft. road frontage.

ONLY $65,000 (With Terms)
or
60 ACRES in 6½-mile circle for just $33,000 (With Terms)

MIKE RUSSELL
EV 2-8117 or res. 479-5850
Newstead Realty Ltd.

HOME AND ACREAGE
DOWN $2,000 DOWN

12.35 Acres with 700 ft. frontage on the Koksilah River. New fully furnished 3-room home with all conveniences plus a 1-room A-frame building for guests. The property is all fenced and has an estimated $4,000 worth of timber. An ideal hunting and fishing retreat. Only $2,000 cash at price of $14,950. Lars Westman, EV 5-7319 or Mr. Roy E. Hills, EV 4-9335.

A. Bernard and Co. Ltd.
655 Fort Street EV 4-9335

SHAWNIGAN CUT-OFF $14,000

Why not invest in privacy? 2-bedroom cottage on 11.9 acres. Please phone Irene Dalziel, 384-8692 or 386-2231.

COLONY HOMESALES

CENTRAL SAANICH

20.18 acres on municipal water main, panoramic view, ideal for sub-division for $49,500.

ADELINE NICHOL, 652-2090
Shirley Philips Homefinders

DURRANCE RD.

5 Acres — $6,000. Sunny hillside, some fruit trees. 250 strawberry plants. $3,000 down — $25 monthly. Phyllis Wheldon, 385-4049. Rithet Agencies Ltd.

SIDNEY REALTY LTD.
Specialists in retirement properties in Central and North Saanich. Phone 656-2622, Sidney.

152 WATERFRONT PROPERTIES

MAGIC LAKE ESTATES

For summer fun, or year round getaway, for gracious economical retirement living (Gulf Is. living costs reputed lowest on continent outside Mexico).

Large lakefront lots from $2,450.

Large seafront lots slightly higher.

Semi waterfront lots from $995.

North Pender Island. Easily reached, 3 ferries a day from Swartz Bay.

The perfect investment. Relaxation now, retirement capital later. For full information and brochure write or phone

Magic Lake Estates
1616 Belmont Ave.
Victoria
Phone 388-6831
(on weekend if no answer call Pender Island, 539-2372 collect)

WATERFRONT 80 x 300

2-yr-young modern contemporary split level with 4 bedrooms, 3 baths. Wall oven, counter-top range in a many cupboarded kitchen. Sliding glass doors from living room, dining room and rumpus room patios — landscaping and dble garage. Feature wall fireplace in lge. living room. A realistic price of $32,900 with very good terms. To view call

KAY DAVIES
or BILL HUGHES
at 388-4294 anytime.

Bastion Square Properties

SHAWNIGAN LAKE WATERFRONT

Fully modernized, year-round home, large panelled living room with fireplace, 3 bedrooms, family cabinet kitchen and 4-pce. Pembroke bath. High basement with extra room and garage. Oil package furnace, copper pipes and heavy wiring for all appliances. Large landscaped lot with 85 ft. lake frontage. Well built wharf for boating and swimming. Price $14,950 (excellent terms).

Lars Westman, EV 4-7319

A. Bernard and Co. Ltd.
655 Fort St. EV 4-9335

WATERFRONT PROPERTIES

Outstanding waterfront property — Sooke at Saseenos. 7 Acres with over 400' waterfront. Magnificent view of Sooke Harbour and Mountains. Great development potential.

$41,800

with excellent terms available
Call E. Rogers at 386-3411
or 386-3693.

KER & STEPHENSON LTD.

"SHIP'S POINT"

King-sized waterfront lots in this popular retirement or summer location. Ship's Point Road located opposite Fany Bay Hall, 50 miles north of Nanaimo. Eastern and southern exposure lots, no bank; oak, fir, cedar, dogwood trees. Priced from $3,950 to $4,250 each, with terms as low as 1 per cent down, and 1 per cent per month. Reduction for cash.

For brochures, phone or write Frank McLaughlin, or Jack Coals, care of Nanaimo Realty Co. Ltd., 17 Church Street, Nanaimo, B.C. Phone eves., SK 8-5112 or 754-9148.

WATERFRONT

Immaculate 2-bedroom home on the most interesting lot with complete seclusion on the Gorge. Boat dock, promenade deck. Rock Garden. 5 minutes from city on bus line. Ideal retirement home.

$17,900 FULL PRICE
WILL TAKE TRADES. MORTGAGES, PAPER HOUSE, ETC.
FRANK WHITFIELD
EV 5-0510 OR EV 6-3585
METROPOLITAN REALTY LTD.

WATERFRONT SACRIFICE!
150 Ft. — $2,400
$500 DOWN

On Mudge Island, 10 miles south of Nanaimo. Easy access over sheltered waters, 10 minutes from Vancouver Island boat ramp. Flat, beautifully treed on small point. No bank, faces sandy warm bay. Fabulous fishing, cruising. To view phone Harry Donald, care of Nanaimo Realty Co., Nanaimo. SK-4-2311, evenings SK-4-5809.

SHAWNIGAN LAKE

180 ft of choice waterfront. Wooded lot, approximately 1¼ acres. Good float. Price $16,500. Terms. Apply Victoria Press. Box 550.

OWNER WILL SELL SOUTH PENder Island waterfront; 2 lots. Phone 537-5360.

SECLUDED, MODERN COTTAGE. ¾ acre, Sooke Inlet. 383-9642.

152 WATERFRONT PROPERTIES

3 SHELTERED WATERFRONT SIDNEY AND N. SAANICH

1. $20,500 — 120 FEET OF WATERFRONTAGE ON SHELTERED BAY. Possible subdivision of 60 ft. which would sell for around $7,500. House is small but has 2 or 3 bedrooms and full basement and has excellent potential.

2. $22,300—A BEAUTIFUL 2 ACRE FIELD—A lovely homesite, with 200 ft. of waterfront with possible foreshore rights for wharves or marina. Suitable for V.L.A.

3. $32,500 — AN IMMACULATE 2-BEDROOM 1100 SQ. FT. FULL BASEMENT HOME—On a beautifully gardened lot with 90 ft. of waterfront. Mount Baker looms up through living room and dining room picture windows. Sandy beach has natural breakwater.

BYRON BISHOP
382-6895
CHUCK McELREA
656-3519
D. F. Hanley Agencies Ltd.
385-7761

MILL BAY 100 FT. SEAFRONTAGE

with nice gentle slope to beach. Two immaculately kept, all furnished, 3-room cottages, rented all year round. One year old main dwelling (Lyndall pre fab cedar home) consisting of 2 bedrooms, cabinet electric kitchen, living room with terrific view, colored Pembroke bathroom, plumbed and wired for washer and dryer. Fridge and electric range included. Sundeck, lawns and maple trees. Community water system. All this for the price of $27,900. — Terms available. Call or write Phil Le Mare at 746-5171, eve. 746-5460 or holidays at 746-6848.

H. W. DICKIE LTD.
Box 128, Duncan, B.C.
"We Sell the Island"

SHAWNIGAN LAKE MODERN, SPACIOUS OIL-O-MATIC HEAT DOUBLE PLUMBING IMMEDIATE POSSESSION

Move in today. Handy to stores and shopping. Right on the lake with good float. Ground-level entrance through sliding glass doors to lge LR with fireplace. Electric kitchen. 3 bedrms and bathroom, plus large room with washroom and separate entrance. Terms available. Reduced to $19,700. Please call Mr. Custance or any of our representatives, EV 5-2481.

Swinerton, Stewart Clark Ltd.

SOOKE BASIN

Approx 2,000 ft picturesque waterfront with 99 acres of perfect seclusion in second growth Arbutus and Dogwood. Sportman's paradise. Unsurpassed boating in sheltered harbor.

ASKING PRICE $79,500
(Good terms)

LEN COOK
EV 2-7777 or 388-5555 anytime

B.C. Land, 922 Government Street
Victoria, B.C.

WATERFRONT

Modern 6-rm. stucco bungalow situated on 1¼ acres of land with 146 ft. of waterfront and gentle sloping beach at Shoal Bay. This beautiful home has living rm. and dining rm. —28x19, large cabinet kitchen with breakfast area, 3 bedrms, 2 bathrms, basement and hot water oil heating. Lovely landscaped grounds, guest cottage, boathouse and launching ramp. A very impressive property priced at $39,000. M. E. Braithwaite, 382-7645.

Financial Survey Ltd., 384-9305

RETIREMENT COTTAGE GABRIOLA ISLAND $5,900. TERMS

To close an estate — 2-bedroom house, fully furnished, 2 acres, well, hourly car ferry from Nanaimo, good condition. Gabriola is lovely, paved roads, electricity, fabulous fishing, good moorage. Phone or write Harry Donald, care of Nanaimo Realty Co., Nanaimo, phone SK 4-2311, evenings SK 4-5809.

PARKSVILLE AREA

Beautiful semi-waterfront corner lot on quiet bay, only 150 feet to safe, sandy Wall Beach. All cleared, level with sea. Can be made into 3 lots. Price is just $2,900. Phone 752-9370 or write Arnie Van Horne, Box 100, Coombs, B.C.

¾ ACRE WATERFRONT

Finlayson Arm, excellent cabin. Half cash, trades considered. Full Price $12,000
388-5555 J. O. Boyd 384-7084
B.C. Land, 922 Govt. St.

153 WANTED TO BUY HOUSES

URGENT REQUEST LISTINGS WANTED

I need 3-4 good listings priced from $12,000 to $20,000. If your home is located in a good district, in the above-mentioned price range, and you want it sold, call Don Message now for fast, efficient service. Res. 477-3715, Office, 385-7761.

D. F. Hanley Agencies Ltd.

$16,000 CASH

My client will pay all cash for a 3-bedroom bungalow up to $16,000. Must be well located near schools and transportation with June 30th poossession. Phone me immediately at EV 2-8117.

MR. RUSSELL
at Newstead Realty Ltd.

WANTED—A HOUSE

Do you have a 2 or 3-bedroom home in a good residential area to sell? Please phone me and give particulars right away. I have an anxious buyer waiting for me to find something suitable.

BOORMAN INVESTMENT CO. LTD.
Mrs. Pepe Browne, 386-7321 anytime

CARNARVON PARK

Wanted at once. Two-bedroom home with basement in the Carnarvon Park-Eastdowne area. Price range $15,000 to $20,000. My purchaser has just sold and must locate immediately.

P. G. Jackson Real Estate
631 Fort St. EV 2-0852, anytime

QUEENSWOOD— CADBORO BAY TEN MILE POINT

My client requires a secluded property in either of these areas, 5 or 6 rooms. Price up to $30,000. Please cal. Mr. L. WRIGHT, res. GR 7-1659, office EV 2-2101. Harry Foster Ltd.

SEAVIEW???

Client now living in apt. hotel wishes to settle as soon as possible into a newer or older character home with seaview or waterfront. Price from $25,000 to $35,000. Call Gordon Marshall or Jack Glover, 385-1448. Gardner Agencies Ltd.

153 WANTED TO BUY HOUSES

URGENT REQUEST LISTINGS WANTED

I need 3-4 good listings priced from $12,000 to $20,000. If your home is located in a good district, in the above-mentioned price range, and you want it sold, call Don Message now for fast, efficient service, Res. 477-3715, Office, 385-7761.

D. F. Hanley Agencies Ltd.

$16,000 CASH

My client will pay all cash for a 3-bedroom bungalow up to $16,000. Must be well located near schools and transportation with June 30th poossession. Phone me immediately at EV 2-8117.

MR. RUSSELL
at Newstead Realty Ltd.

WANTED—A HOUSE

Do you have a 2 or 3-bedroom home in a good residential area to sell? Please phone me and give particulars right away. I have an anxious buyer waiting for me to find something suitable.

BOORMAN INVESTMENT CO. LTD.
Mrs. Pepe Browne, 386-7321 anytime

CARNARVON PARK

Wanted at once. Two-bedroom home with basement in the Carnarvon Park-Eastdowne area. Price range $15,000 to $20,000. My purchaser has just sold and must locate immediately.

P. G. Jackson Real Estate
631 Fort St. EV 2-0852, anytime

QUEENSWOOD— CADBORO BAY TEN MILE POINT

My client requires a secluded property in either of these areas, 5 or 6 rooms. Price up to $30,000. Please cal. Mr. L. WRIGHT, res. GR 7-1659, office EV 2-2101. Harry Foster Ltd.

SEAVIEW???

Client now living in apt. hotel wishes to settle as soon as possible into a newer or older character home with seaview or waterfront. Price from $25,000 to $35,000. Call Gordon Marshall or Jack Glover, 385-1448. Gardner Agencies Ltd.

153 WANTED TO BUY HOUSES

"COLONY" NEEDS TODAY!!!

2 OR 3-BEDROOM home, up to 15 years old, with off the street parking. MRS. JOHNSTON, 386-0819.

* * * * * * *

2 OR 3-BEDRM home. Any good area. JEAN KOWALSKI, 386-9358.

* * * * * * *

LARGE HOME, 1 or 2 acres up to $15,000. IRENE DALZIEL 384-8692.

* * * * * * *

NEED 2-BEDRM (basement preferred) bungalow for retired prairie couple. WANDA STARR 388-4920.

* * * * * * *

2-BEDROOM full basement—City or Fairfield. ELAINE STEPHENSON, 385-7016.

* * * * * * *

2 STOREY or split level. BETTY SILVER, 385-2885.

* * * * * * *

TUDOR, 2 or 3 bedrooms, high Quadra, some seclusion. MARIE MALBON, 478-6907.

* * * * * * *

SMALL HOME in Cadboro Bay. BARBARA HUNT, 658-5684.

* * * * * * *

DESPERATELY need retirement homes for ALL CASH clients. MRS. MITCHELL, 477-6838.

* * * * * * *

THINK
COLONY HOMESALES, 386-3231
FOR HOMES

ESQUIMALT CLIENTS WAITING

My clients require 4 or 5-room homes with or without basements—OOM heat if possible—I would appreciate any assistance if you wish to dispose of your property in this area or any other locality.

Phone DON SMITH anytime
384-0531
HAGAR & SWAYNE, LTD.

WANTED

1. 5-bedroom home around $16,000 in Gordon Head or towards Royal Oak.
2. 5-bedroom home or 3 and room for 2 in basement in Cowood or Metchosin areas.
3. 2-bedroom, no basement stucco home, att. garage, $10,000, in High Gorge or Shelbourne areas.

JOHN THOMPSON
Dickie Agencies Ltd.
385-3290 382-7822

Wanted, 2-br. home with basement, $1,000 down, $65 per month. Value up to $11,000. Saanich preferred. Call C. Walsh, 388-4294, Bastion Square Properties of Victoria Ltd.

154 PROPERTY FOR SALE

OWN YOUR OWN FOREST
(140'x270')

Beautifully treed with restful seclusion, generous ¾-acre building lot. Near golf courses and West Saanich Road in Ardmore. $2,100.
656-1154 Mr. Elwell 477-3988

SEWERED LOT
(92x237)

Attractive lightly treed lot on sewers, water-mains and paved road in Sidney. Water connection paid. Suit VLA. $2,950.
656-1154 Mr. Elwell 477-3988

ARDMORE

Beautifully situated approx. 200 ft. off Ardmore Drive. Just under one acre facing west, in a growing area.
$2,500
656-1154 Mr. Elwell 477-3988

GORDON HULME LTD., SIDNEY

GORDON HEAD LOTS GOOD SEAVIEW

TWO large (92'x127') lots next to 1930 San Juan Ave. Nicely treed, gently sloping, good drainage. Price $6,500 each. Call JOHN BISHOP or BUZZ MAINPRIZE, EV 4-0531 (day or nite).

HAGAR & SWAYNE, LTD.

HIGH VIEW LOT Duplex Zoned

85' x 150' on sewer, north of St. Luke's Church on Cedar Hill Road. Only $4,000. Call:

BEN McLEOD, 388-4271, anytime.
J. H. Whittome & Co. Ltd.,
706 Fort Street.

VIEW ACREAGE

3 acres divided 1½ acres, can be bought separate or total. Possible V.L.A. Excellent Pat Bay area. Call

VERA PIPES
658-5116 386-3231
COLONY HOMESALES

V.L.A. PROPERTIES ! !

I have several good open properties, ½-acre to 1.8 acres, qualified for V.L.A. Price $3,500-$4,500. Also some good homes on ½-acre to 1-acre, ranging from $12,000 to $19,500, with and without basement. They qualify.

EV 4-4962 D. L. Macdonell 388-5555
B.C. LAND

LOOK! GORDON HEAD!

TREED LOTS!
70' TO 100' FRONTAGES!

See these 4 lovely building sites at top of Ash Rd. 7¼% 1st mortgages available if you build now! Call Len Wardle, 477-6549, no obligation. Fraser Construction Ltd., 382-8255.

CENTENNIAL SPECIAL

Beautiful Ten Mile Point lot, 125x175. Parklike setting with oak and arbutus trees. An old trapper's cabin and well on the property recall days gone by. A young executive or quality builder will appreciate this choice listing. Full particulars from Terry Fortune, THE LOT MAN, at University Realty Ltd., 477-1855 anytime.

THREE OLDER HOMES IN THE city, zoned for apartment. Owner is in process of having this zoned now for store use. This would be a good investment for someone. Full price $21,000. Call Harold Ware, EV 2-1461 or Office EV 2-9145, Victoria Realty Ltd.

HIGH MARIGOLD

Large view lot next to 4021 Zinnia Ave. Large flat rock building site. Price $2,500 cash or terms. George Lee, P. R. Brown & Sons Ltd. Home, 478-1903, Office 385-3435.

LANGFORD

45 ACRE, LEVEL, EXCELLENT LOCATION, ZONED COMMERCIAL, WATER AND POWER LAID ON. LILY SUTHERLAND, CITY BROKERAGE LTD., EV 6-3547 ANYTIME.

154 PROPERTY FOR SALE

75'x140' N.H.A. BUILDING LOT, ON SEWER, WATER, paved roads, curbs, trees and parks.

Price: $2,950.00
$200.00 Down
$25.00 per month

SLEGG BROTHERS CONSTRUCTION LIMITED
479-7151 Eves. 386-9580

ZONED APARTMENT SITE 4.25 ACRES

This valuable property is situated on Begbie Street back of St. Margarets School. Architects plans for 198 suites available.

Exclusive Agent
Mr. W. E. Speed 385-3411

KER & STEPHENSON LTD.

APARTMENT SITE $70,000

Approx. 14,000 sq. ft. of choice building area, on sewer. Transportation and shopping facilities at the door. Owner may consider a participation program. Exclusive with H. D. Johnstone, bus. 388-4294; res. GR 7-2974. Bastion Square Properties of Victoria Ltd.

A choice property of over three acres on Pat Bay Highway, with approximately 450 feet of waterfront on Bazan Bay, lightly treed and good access. Well suited for development. Price $42,500.

J. ALLAN
EV 4-0531
HAGAR & SWAYNE LTD.

BUILDERS TERMS

This 90x112 PRIME BUILDING SITE with partial SEA VIEWS is located in a SUPERIOR area of Gordon Head. Asking $4,500. LOW DOWN PAYMENT balance out of mortgage draws. Robert McAdams, 383-4174. McADAMS INVESTMENTS LTD.

APARTMENT SITE

Large corner apartment zoned lot in popular area. There is presently a Duplex on this property and both suites are tenanted. Asking $23,000. Please dial 384-0531 day or nite and ask for Jay Rogers of Hagar and Swayne Ltd.

5-MILE CIRCLE 10 ACRES

With a large well-built stucco farm building that will make a good storage building. Some bottom land also. Call GEORGE CHAN, 386-2955; Res. 382-9416. Mayfair Realty Ltd.

VIEW LOT

Large lot on sewer. Gently sloping, some trees and excellent view. $3,700 cash. Call J. J. WILLIAMS, 386-2955 anytime.

Mayfair Realty Ltd.

GORDON HEAD

Level treed lot, 100x161, on Bissenden Place, off Ash Road. Sign on lot. Price $5,000. Half cash.
479-6138 C. Sinden 382-7276
Town & Country Realty Ltd.

SEE THIS LOT. 150'x270'. TREES, seclusion — North Saanich, close to Ardmore Golf Course. If you are thinking of building and want seclusion SEE THIS. Price only $3,500. Bill Squires or Fred Bergman, Ph. EV 3-6741 anytime. Northwestern Securities Ltd.

Cordova Bay View Lot — 60'x250' (.34 acres), some rock and partly treed, across from the beach. Percolation test satisfactory for septic field. $500 down payment, easy terms. Full price only $3,350. J. F. Finlayson, 385-3435 anytime. P. R. Brown and Sons Ltd.

See my ad on glorious view property in OUR Homefinders column.

GRAY LORENZEN
388-4401 — 652-1038
Shirley Philips Homefinders

½ ACRE—$3,000

A cleared sloping lot with country views, off McTavish Rd. $1,300 down, bal. $50 p.m. Leo Vandyk, 385-2471 anytime. Johnston & Co.

CHOICE BUILDING SITE IN VIEW Royal on Garthland Road. 3 lots, 165x66'. Asking $10,000. To be sold together. For further information please call JESSIE McGRATH at EV 5-6741 anytime. Northwestern Securities Ltd.

BEAUTIFUL TREED LOT ON Mount Tolmie. This is very choice with a wonderful view of Victoria. Only $7,500 with terms. Arthur E. Haynes Ltd., 739 Fort St., EV 6-3271, EV 2-1553.

APPROXIMATELY 30,000 SQ. FT. of apartment zoned property. Excellent location, 1 block from Parliament Buildings. 40 suite apartment approved. Preliminary plans available. $48,000. 385-9880.

IDEAL V.L.A. LOVELY ACRE LOT just off Pat Bay Highway. Ideal building site would afford view of sea. Asking $4,800. Call Herb Hodgson, EV 2-2101, res. EV 2-3935. Harry Foster Ltd.

LOW DOWN PAYMENT

1-acre lots, 132-ft. frontage, wooded near Shawnigan Lake. $1,800 and up. Ruth E. Hutcheson, EV 4-9718 or GR 8-3536. C. N. Montague Co.

7.4 acs., part cleared, some bluff, ten minutes from town, Saanich. All fenced. Phone DICK PIPES, 388-4271. J. H. Whittome & Co. Ltd., 706 Fort St.

SWAN STREET

Good, level, rock-free lot. 50x120. On sewer. Price $2,500.
EV 4-2716 or GR 7-2922.

SAANICH, 2.1 ACRES. VIEW. AT REDUCED PRICE. P.O. BOX 2002, DUNCAN, B.C. PHONE 112-743-4450.

VIEW LOTS CENTRAL SAANICH. By owners. 652-1760

155 PROPERTY WANTED

WANTED

I have many clients looking for building sites. All sizes, all prices, all districts. Call me now, Don Message, 477-3715 or office 385-7761.

D. F. Hanley Agencies Ltd.

DESPERATE!

SEWERED LOTS WANTED IMMEDIATELY IN ANY AREA! ALL CASH! CALL LEN WARDLE, 477-6549, Fraser Construction Ltd., 382-8255.

URGENTLY WANTED

Some acreage on waterfront, Gulf Islands or Vancouver Island, between Victoria and Qualicum, from $30,000 to $50,000. Clients spending a few days here in early June. Please contact R. O. Ney, 632-1474, Victoria Realty Ltd., EV 2-9145.

CASH FOR YOUR ACREAGE AND LOTS

We want to build on them, we mean business.
Kasapi Construction Co. Ltd., Phone 386-6191 anytime.

VICTORIA WEST

3 high, level, cleared lots, each 60 x 130. Zoned for single or double dwellings. $9,000. J. M. Taylor, 388-5555; eves. 384-9902, B.C. Land.

WE NEED LOTS AND ACREAGE. Prefer sewered or adjacent to sewers, but will consider everything.

REESON & PINCH HOMES
477-6666 Eves 384-2440

CASH NOW FOR LOTS
Gilmour Const., GR 7-1606.

156 ACREAGE FOR SALE AND WANTED

GORDON HEAD, 6 CHOICE VIEW cleared acres. Ideal subdivision or holding. Call Mr. K. MacFarlane, 386-2996, res. 384-7677. Island Homes Ltd., 2504 Douglas St.

ACREAGE FOR SALE?

Large or small, with or without home. Building lots, etc. Call GEORGE CHAN, the Specialist in Land. 386-2955. Mayfair Realty Ltd.

METCHOSIN — APPROX. 93 acres, wide sea views. Price $43,000. Mrs. L. Cummings 388-5555 (24 hours), B.C. Land & Insurance Agency Ltd., 922 Government Street.

1½ ACRES

West Saanich Rd. Please call Miss S. Hawkes, Douglas Hawkes Ltd., EV 4-7128 or EV 5-2569.

156 ACREAGE FOR SALE AND WANTED

CHOICE RESIDENTIAL PARK-LIKE ACREAGE
$28,000

An investment in this unique secluded yet easily reached natural wildlife sanctuary will be well repaid, whether the purchaser wishes to retain it in its park-like state, or to develop it as a subdivision for luxury homes. This compact plot with CITY WATER to its boundary, contains nearly TWENTY-NINE ACRES and is located within SIX MILES of City Centre. Beautifully wooded, with small artificial lake, and rolling easy slopes with some rocky outcrops, it lends itself to many pleasant uses, particularly as its northern boundary of more than 1300 feet is Beaver Lake Park. For further particulars please contact.

J. H. Ford, EV 4-1863 or
EV 5-3411 if no reply

KER & STEPHENSON Ltd.

CHOICE ACREAGE BUYS

2.12 ACRES. Metchosin, with lovely sea view — $4,500.
5 ACRES, Downey Road, North Saanich, well treed, would make a nice secluded home site — $10,000.
3 ACRES on the Saanich Peninsula. Gently sloping land with lovely valley views. This land is divided into 2 parcels of 1½ acres each. $5,000 per parcel. Would maybe take a truck in trade.
5 ACRES on lovely Wallace Drive. Well treed — $8,000.
2.11 ACRES near Prospect Lake. A steal at only $2,100. Move quickly on this.
41 ACRES near Crofton. This is choice property — $15,000.
For further information on these properties, dial 385-6741 anytime.
ASK FOR JOHN MOLYARD
NORTHWESTERN SECURITIES LTD.

Cherry Point—3.09 acres, sea view, $4,350.
Nr. Cherry Point—6½ acres, second growth. Excellent roads. $6,500.
Cowichan River frontage for ½ mile. Approx 130 acres. Wonderful fishing, ideal camping site, $30,000.
Chemainus — 52.33 acres. Gorgeous sea view. $28,000.
Overlooking Mill Bay. High with sea view, 4.5 acres, second growth. Taxes approx $15. $4,500.

MRS. CHAWORTH MUSTERS
743-9347. For P. R. Brown & Sons Ltd., 385-3435

A PRIVATE PARK

and only 4 miles from city centre on the sunny side of Mt. Douglas. Approx. 12.5 acres of wonderful living area with a comfortable 2-bedroom remodelled older home that anyone can enjoy; garage, tool shed, barn for the horse lovers and room to run and ride them. Enjoy and hold this property for a few years till subdividing time and it will be just like money in the bank. Well priced at $35,000 and worthwhile getting enthusiastic about. View by appointment only. Call STAN MITCHELL at 388-4271, J. H. Whittome & Co. Ltd., 706 Fort St.

OUTSTANDING ACREAGE

Beautiful Up-Island waterfront properties near Yellow Point, 85 acres of prime waterfront and view property, $95,000. We also have a 367-acre island near Campbell River, wooded and water, $60,000, terms.

Call BILL HUGHES
or KAY DAVIES
388-4294, Bastion Square Properties of Victoria Ltd.

36 ACRES IDEAL RETREAT

Riverside Road, south of Duncan, small cabins, power, telephone, good well, owners most anxious to sell. Only $6,500. Phone Roy E. Hills, EV 4-9335.

A. Bernard and Co. Ltd.
655 Fort Street EV 4-9335

HANDYMAN'S DREAM

Half completed home—all framed and roof on—3 minutes from Sidney on 5.11 acres of all cleared land—$11,900. Half cash will handle. Easy terms on balance. Call J. J. Williams at EV 6-2955.

MAYFAIR REALTY LTD.

WEST COAST RD. OTTER POINT

8.6 acres — A real unobstructed water view property, 190 foot road frontage. Older two bedroom home. Price $12,000—½ cash. Owner will carry balance on easy terms. BILL SQUIRES or FRED BERGMAN, EV 5-6741. Northwestern Securities Ltd.

INTERESTED IN 41 SEA VIEW ACRES?

This would make a lovely home site or holding property. Overlooking Chemainus Valley, Stuart Channel and Crofton. Light and water. Low down payment will be considered. Asking $15,000. For further information call JOHN MOLYARD at EV 5-6741. Northwestern Securities Ltd.

METCHOSIN ACREAGE

Trees and more trees on these 2 and 2½-acre lots. Good sandy loam. 1 lot with spring. $1,000 per acre and up.

Mrs. McKeage, EV 5-8784 anytime
Douglas Realty Ltd.

OVER 9 ACRES
NR. DOM. GOV. OBSERVATORY

200 ft. frontage on Sparton Rd. and 250 ft. at rear. Nice, mostly cleared, level land. Small stream. Priced for quick sale at $10,000. (Terms).
Mr. A. E. Seeber, 385-2875
Finnacial Survey Ltd. 384-9305

ACREAGE WANTED

Anywhere in the Saanich Peninsula or Metchosin. Top prices guaranteed from clients waiting to purchase. Large or small parcels. Please call me if yours is for sale. Dial 385-6741 anytime. Ask for JOHN MOLYARD. Northwestern Securities Ltd.

Look for my signs in the 5800 block of Old West Saanich Road. They designate the 250 ft. frontage of a 3 acre parcel.
Price only $3,900.00 on your terms!
Mr. Clover, EV 5-8008
D. F. Hanley Agencies Ltd. 385-7761

METCHOSIN SEAVIEW

Nearly three acres of gently sloping land. No rock, some trees. Magnificent views of sea and mountains. Price $6,000 cash or terms. George Lee, P. R. Brown & Sons Ltd. Home 478-1903, Office 385-3435.

SIDNEY ACREAGE

5.21 acres all cleared, $7,900. Terms if desired. Call J. J. Williams at EV 6-2955, Mayfair Realty Ltd.

1.75 ACRES OF SLOPING, CLEARed land. Valley view. Suitable for subdivision. Adjacent to Keating School. Central Saanich. 658-5461.

CASH FOR ACREAGE ADJACENT to sewer Kasapi Const 386-6191.

157 COMMERCIAL PROPERTY

COMMERCIAL

Centrally located 2-storey plus 8-ft basement, brick building—consists of stores and one and two-bedroom suites. It requires some alterations, but it is only a play for a determined man and a good investment. It is offered at the low bargain price of $26,000 with terms, or trade equity on a good house. For all particulars call Stan Roylo at 382-9145 or 384-4763. Victoria Realty Ltd., 716 View Street.

ESQUIMALT ROAD

127' Commercial frontage. Suit stores, apartment, light manufacturing. Only
$15,900

BOORMAN INVESTMENT COMPANY LTD.
Phil Simpson 386-7321 anytime

APARTMENT ZONED

Excellent apartment site, 105'x209', located in Esquimalt-Gorge area. Older 8-room house on property. Very reasonably priced. For further information, call Mrs. L. Cumming, 388-5555 (24 hrs.).

B.C. Land & Insurance Agency Ltd.
922 Government St.

CENTRAL SAANICH, 1 ACRE. Zoned for light industry. $3,500. GR 7-2019.

157 COMMERCIAL PROPERTY

VALUABLE COMMERCIAL LOT

Feltham and Shelbourne
127 x 169.9
Reasonably priced with excellent terms
Call E. Rogers at 386-3411 or 386-3693

KER & STEPHENSON LTD.

ZONED LIGHT INDUSTRY 1048 NORTH PARK

Older 4-room house. Lot size 24x140. Price $7,000. Mrs. L. Cumming, 388-3555 anytime.

B.C. Land & Insurance Agency Ltd.
922 Government St.

158 FARMS FOR SALE AND WANTED

MILL BAY

We are fortunate in offering for sale for the first time, 41 acres of gently sloping land that is presently used as a dairy farm. This acreage is completely fenced and cross fenced into at least seven pastures; as holding property or subdivision or the dairy farm as it is presently used, it cannot be beaten for the views are simply terrific. Sea views, valleys and mountains plus a stream that runs continuously through the year.
Many outbuildings, barns, equipment sheds, chicken runs, milk house (Surge milking machinery and stainless bulk tank), hayloft, plus a large 5-bedroom home complete this once-in-a-lifetime buy.

FULL PRICE $60,000
(With very easy terms—6%)

To view call RON SEDGER at
Newstead Realty Ltd.
EV 2-8117 or 479-3673, anytime

20-ACRE FARM—DUNCAN

8 to 9 acres cleared, balance in second growth. The outbuildings include barn, workshop, double garage and two near new buildings, 20x73 and 20x30, all in very good condition with electric wiring throughout, tons of water, good fences, immaculate older home which has been fully renovated and in top condition. All kinds of small farm equipment, including tractor. The full price is $29,000 or near offer, good terms are available. If you don't require all the acreage, I take half of it or if you do not want the equipment, adjustments can be readily made. This little farm is worth looking at and the owner is anxious to sell. Call or write Phil Le Mare, phone 746-5171 or drive ½-mile west on Fisher Road and watch for signs—owner says "Come on in."

H. W. DICKIE LTD.
BOX 128, DUNCAN B.C.
"We Sell the Island"

DAIRY FARM

200 acres, comfort stalls for 80 milk cows, milk parlor, pipe line and bulk tank, 120 head Holstien cattle, full line machinery. Barns and buildings in first class condition. Milk income $5,400 per month. Owner retiring and will accept trades or sell on easy terms.

STOCK FARM

140 acres in resort area with new large house and modern bagn. Ideal for potatoes and beef cattle or dude ranch. Lakefront with excellent views. $58,000.

NOTE

These are examples of 10 farm listings all expertly appraised and realistically priced by JACK BAILEY, Dairy Farming Consultant. For details phone 746-6589 or 385-6741 Northwestern Securities Ltd.

CENTRAL SAANICH 8.5 ACRES
$5,000 DOWN PAYMENT

8.5 acres of rolling land, shade trees, year-round creek, all fenced and fronting on two roads. Almost new barn, loafing shed, 3-car garage and other bldgs. Older 2-bedroom home, with lge. kitchen, living rm. with fireplace, sep. dining rm., 4-pce. bath. Part basement, OOM heat and plbd. for automatic washer. This farm is ideal for raising stock or riding academy.
Full Price $35,000.

To view, please call
385-3435 Al Vickers 652-2296

P. R. Brown & Sons Ltd.

DUNCAN POSSIBLE V.L.A.

One of the prettiest and most productive small farms on the Island. Approx. 15 acres. More water than you can use. 12 fruit trees. Barn for 12 head. Two creeks through property, one running year round. House consists of 5 bedrms; large living room; large kitchen. An ideal small holding for family, and close to bus, shops and school.

FULL PRICE $23,500

Mr. Davies, EV 5-8784 anytime.
Douglas Realty Ltd.

NORTH SAANICH
38 ACRES

Big Farmhouse, could be renovated, greenhouse, shed, pond, borders golf course.
For farming, horses or as holding property.
Very reasonable at $45,000, terms.
656-1154 K. DROST 656-2427

GORDON HULME LTD., SIDNEY

FOR SALE BY OWNER, PRINcipals only. 20 acres; new 3-bedroom bungalow home. Barn, all fenced. Tractor and implements. Nearly all cleared. Ideal for berries, small feed lot or horses. Located in Central Saanich. Must be seen to appreciate. Open to offers. Ph. 652-2321.

152-ACRE RANCH, NEAR PARKSville. About 100 clear, few buildings, artesian water, mountain view, $60,000. Will consider good home as part of deal. V. Finholm, Church Rd., Parksville. 248-3080.

158 FARMS FOR SALE AND WANTED

BEEF FARM

117 acres, 85 cleared. Lots of water with all year creek. Good land, on paved highway north of Parksville. Hazing machinery, 16 head Hereford. Modern home with auto-oil heat. Usual outbuildings. A real buy at only $55,000. Phone Chas. McCrory, ISLAND HOMES LTD., 2504 Douglas St., Victoria; 386-2996, res. 385-8380.

29-Acre farm, over half cleared — black top road frontage — older 3-bedroomed home in good condition — Heavy wiring — good water. Close to school and the best fishing at Cowichan Bay. $29,400.
MRS. CHAWORTH - MUSTERS
743-9347
FOR P. R. BROWN & SONS LTD., 385-3435.

159 GULF ISLANDS PROPERTIES

SALT SPRING ISLAND

HOMES—HOMES—HOMES

Imaculate 2-bedroom home on a landscaped ½ acre lot in Ganges, beautiful view of the harbor. Living room, kitchen with D.A., 4-pce. bath, utility room, workshop and garage. Concrete foundation, sidewalk, electric AND oil heating. Gracious living amid green lawns and roses. Full price $14,500.

Charming older 2-bedroom home situated on an acre of view and seclusion in Ganges. Living room with F.P., kitchen with D.A., 3-pce. bath, part basement, concrete foundation and garage. Full price $

CRYPTIC CROSSWORD

ANSWER TO FRIDAY'S PUZZLE

ACROSS
1. Avoidable
8. Rip
9. Deliverable
11. Divides
12. Range
13. Finish
15. Doctor
17. At sea
18. Presume
20. Obliterated
22. Son
23. Yesterday

DOWN
2. Vie
3. David
4. Barest
5. Embargo
6. Preinstruct
7. Apple-tree
10. Livingstone
11. Defeatist
14. Stanley
16. Spites
19. Eerie
21. Era

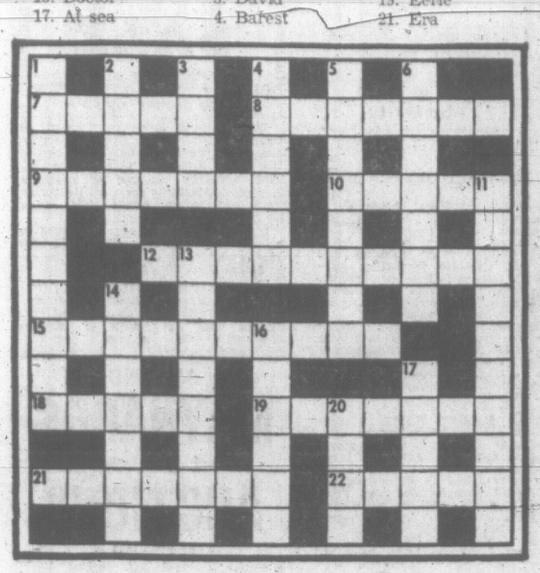

CLUES

ACROSS
7. Suppose the work has key E natural (5)
8. As worn by counsel in 12? (7)
9. Severely raised in pitch? (7)
10. 11 people's actions would be for example all round about (5)
12. Woo none with a blemish; 10 actions may be decided here (5, 2, 3)
15. Likes to have schoolboy's imposition in; what beauty! (10)
18. Traps to catch mackerel, perhaps (5)
19. Some went by tram, pedal-cycle, or on foot (7)
21. How our name may charm (7)
22. Popular figure goes north to find bird (5)

DOWN
1. Many on places for horses try to keep us 11 (10)
2. A penny for a Russian couch (5)
3. Stronghold that can never change hands? (4)
4. He takes part in 17 or on stage (6)
5. Every drinker knows these birds! (8)
6. Clubs taken up in defence (but no literaly in 12!) (7)
11. Burst bag in a wild keeping out of 1's bad books (3-7)
13. Boil a ton in offering (8)
14. Require too much in the way of state dues? (7)
16. 10 men may try on a change (6)
17. Shilling left for play (5)
20. A cheap remedy taken first for pain (4)

SOLUTION WEDNESDAY

—AP Wirephoto.

WOMAN who had a kidney transplant just over a year ago, Mrs. Katherine Guthrey, holds her two-month-old baby, Gloria, whom she never expected to have. Mrs. Guthrey, of Chicago, received a kidney from her mother in an operation Feb. 24, 1965, in a Richmond, Va., hospital. A spokesman at the hospital said Mrs. Guthrey is the first non-identical twin transplant patient to give birth.

Is there something you want to know? Do you want to win a set of valuable books or other instructive prizes? Then ask Andy.

Andy will answer questions submitted by child readers and those who submit the questions he selects to answer will receive worthwhile prizes.

The youngster who asks the first question answered each day receives a 20-volume set of the World Book Encyclopedia and of the second question a Hammond Atlas or Globe.

Andy sends a complete, 20-volume set of the **World Book Encyclopedia** to Paul Blayney, age 12, of Toronto, Ont., Canada, for his question:

How did scientists discover the speed of light?

Sometimes the best brains make a mistake. Early astronomers thought that light whisked across space in no time at all, but the great Galileo decided to check this theory. He tried to time the speed of lantern signals between two hilltops and concluded that light does indeed travel instantaneously.

Most of Galileo's astounding observations were accurate. But he was wrong when he decided that light whisked across space in no time at all. One of his accurate observations about the speed of light later was proved wrong. He spotted the four largest moons of Jupiter, and later observers studied the time it took them to circle the big planet. The figures varied because Jupiter's distance from us varies.

Olaus Romer, a Danish scientist working in Paris, used these variations to figure the time it takes light to reach us from the sun. His answer was 600 seconds which was about 90 seconds too slow. The job of figuring the speed of light perhaps never can be done with perfect accuracy. But after the proof that light is not instantaneous, refined instruments were used to time it as accurately as possible. In 1849 the French scientist Fizeau used a strong lamp, a distant mirror and a revolving wheel. A beam escaped through a space in the wheel to the mirror and reflected back through another space in the wheel. He measured the travelling time from the lamp to the mirror and back.

Spent 50 Years on Problem

A year later the French scientist Foucault improved upon Fizeau's instrument. His mirror revolved to reflect the beam back at a certain angle. But scientists were not satisfied and Foucault's light timer was refined to give still greater accuracy. A. A. Michelson of United States gave 50 years of his life to find our most exact figures on the speed of light — but all the painstaking details of his work were not completed until after his death.

Michelson timed light signals between Mt. Wilson and Mt. San Antonio in California, a distance of 45 miles, for five years. But he thought that air and dust particles might be upsetting the speed of his beam so he worked out a better system.

He built a tunnel a mile long and from it removed the dust and most of the air. At one end he set up his powerful lamp and at the other end a mirror. The light beam was clocked as it flashed and reflected 10 times up and down the tunnel. The results were announced in 1933. According to our most accurate figures, light travels at approximately 299,774 kilometres a second.

In round numbers we can figure the speed of light as approximately 186,000 miles a second. It fans out from a centre in straight lines. If it could circle around the globe, which it cannot, it could whiz around the equator about 20 times while you count to three. Light leaving the sun takes about 8.5 minutes to reach the earth and sunlight reflected from the face of the moon reaches us in about 1.5 seconds.

★ ★ ★

Andy sends a 15-inch **World Book Globe** to David Vehonsky, age 10, of Cleveland, Ohio, for his question:

Why are there droughts when the earth has much rainfall?

It is true that enough rain falls upon the earth to provide everything with plenty of water. But the rainfall is uneven and most of the world supply drops into the ocean. The global weather is restless and turbulent and we cannot depend upon it to be orderly. A stormy season may douse a certain area with deluges. This may steal the water that normally falls on some place far away.

Sometimes an area gets many seasons of extra rainfall. This often means that other places must go short of water for many seasons. Such a drought may last for one season or for several years.

Reservation By Button

MONTREAL (CP) — Passengers on Canadian National Railways will be able to make reservations through an electronic push-button system as of January 1, 1967.

CNR spokesman Jean H. Richer said this week the system, centred in Toronto, will be able to answer reservation requests from 37 Canadian cities and Chicago in less than 10 seconds.

The service, unique in North America, will at first only accommodate coach reservations but will be extended early in 1968 to include parlor and sleeping car reservations.

The computer can make train reservations up to six months in advance and add and subtract train space to and from its inventory memory so that last minute cancellations are possible while avoiding double selling of the same space.

YOUR HEALTH

Rise in Teen-Age Venereal Disease

By WALTER C. ALVAREZ

A prominent doctor says that adolescents — some 1300 or more every day in the U.S. — are catching venereal disease — both syphilis and gonorrhea. Youngsters are getting 56 per cent of the number of the new infections that are reported.

Alvarez

One difficulty today is that there is so much ignorance about venereal disease — even among grown men. Even an occasional middle-aged man will think that syphilis is an advanced stage of gonorrhea; he will not know that the two diseases are entirely separate and different, with different causes and different end results. Gonorrhea is due to a germ, while syphilis is due to a spirochete — a microscopic spiral organism.

Gonorrhea in men is a more or less local disease of the urethra (the tube that carried urine out of the bladder); in women the infection is mainly in the vagina. In men, the germs can go into the prostate gland, where they can cause distress. In women, the infection can go up into the womb, and out through the fallopian tubes to produce a peritonitis (inflammation of the inner lining of the abdominal cavity). As the disease goes through the tubes, it often leaves them plugged up, and then the woman is sterile and unable ever to have a child. If the germ gets into the eyes, the sight can be lost.

★ ★ ★

The terrible thing about syphilis is that the person can get it without knowing it, and then 30 years or so later, he may find that the disease has attacked either his arteries (to later produce serious blow-outs in them).

A terrible feature about venereal disease is that a person who does not know he or she has caught the infection can keep passing it along to his or her sexual partners. A girl of 11 who was promiscuous got syphilis, and soon was spreading it around to all her boy-friends — most of whom were between the ages of 16 and 18. When the doctors found she had syphilis, she told of 35 boys to whom she might recently have given the disease.

People should not worry about getting syphilis from a toilet seat, because when the organism dries, it dies. Dr. Eugene Scheimann, of Chicago, wrote to the American Medical Association that when people beg him for information as to how they can prevent venereal disease after exposure, he suggests that they quickly urinate so as to wash out of the urethra any germs of gonorrhea or spirochetes of syphilis.

Then the genitalia should be washed well with soap; calomel ointment should be rubbed on, and within an hour after exposure the person should take two tablets of 500 mg. each of penicillin. This treatment, the doctor says will give about a 95 per cent chance of protection.

Architecture

ACROSS
1 High structure
6 Far East temple
12 Speechify
13 Shaded walk
15 "Home, Sweet Home" author
16 Irrigated
17 Totality
19 Old and weak
20 Nourished
23 Bishopric
25 Lair
26 Cain's brother (Bib.)
28 Arched passage
32 Pillar
34 Italian man's name
35 River in Siberia
37 Printer's measure
38 Wooden tub (Scot.)
39 Perfumed ointment
41 Spanish explorer (2 words)
43 "Emerald Isle"
44 New Zealand aborigine
46 Palm leaf (var.)
48 Emmet
49 Magnificent building
53 Fourth Arabian caliph
55 Try to equal
57 Hawaiian porch
61 Withdraws
62 Emissary
63 Abhor
64 Dwelling place

DOWN
1 Acme
2 Mouthlike opening
3 Method
4 Mount in Sicily
5 Scottish dances
6 Animal foot
7 Unfortunately
8 Fence opening
9 Portent
10 Make fun of
11 Feminine appellation
14 Arabian gulf
18 Roof with a single slope
20 Countenance
21 Black (poet.)
22 State (ab.)
24 Noun suffix
27 St. Paul's disciple
29 Small dome
30 Gone by
31 Cupola
33 Bad (prefix)
35 Norse god
36 Inclined
40 Constellation
41 Weaken
42 Preposition
44 Imitator
45 Domesticated
47 God of the Moslems
50 Dismounted
51 Solicitude
52 Summers (Fr.)
54 Shakespearean character
56 East (Fr.)
58 New (Ger.)
59 Reply (ab.)
60 Follower

Answer to Previous Puzzle

THE GIANTS

WIZARD OF ID

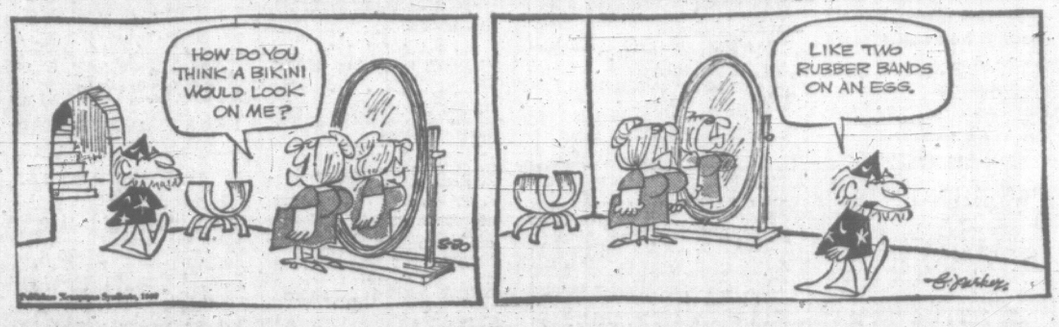

APARTMENT 3.G.

B.C.

DICK TRACY

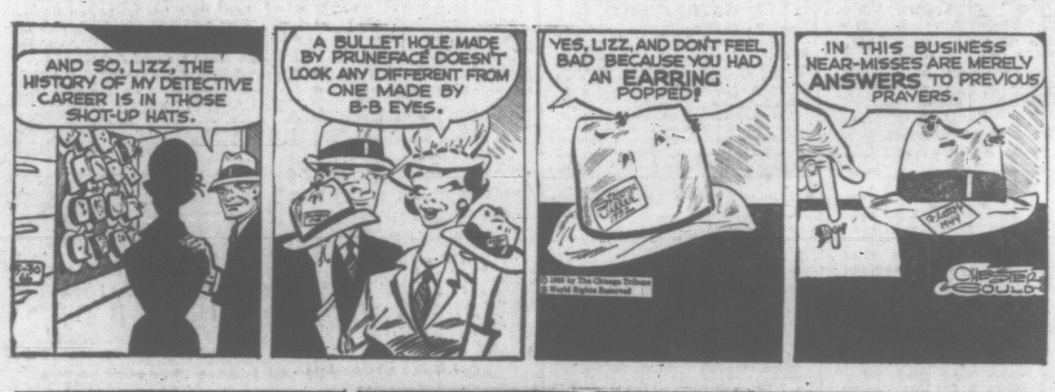

BUZ SAWYER

NANCY

BRENDA STARR

MARK TRAIL

BATMAN

Ganges Opens Novel School With Ceremony

GANGES—"Schools are generally built to a standard of dullness, but the Gulf Islands has had the courage to carry out wonderful educational experiments," Professor Henry Elder, director of the UBC school of architecture, said Saturday.

He was speaking at the opening of the radically-designed Gulf Islands Secondary School which was designed by architect R. W. Siddall.

"We still teach subjects in isolation when the need is for relation," said Prof. Elder.

"We need courage for the future, but we seem to want to escape. Education makes people tolerant and we must accept tolerance as a challenge for the future."

Lieut.-Gov. Pearkes, who officially opened the school, described it as a "mini university."

Comox Ponders New Expansion

COMOX—Council is studying an application for a change in village boundaries to take in the largest single block of land development in village history.

Plans for the 100-acre property are a subdivision with 327 lots and a 150-foot wide park and 80-foot main road allowances.

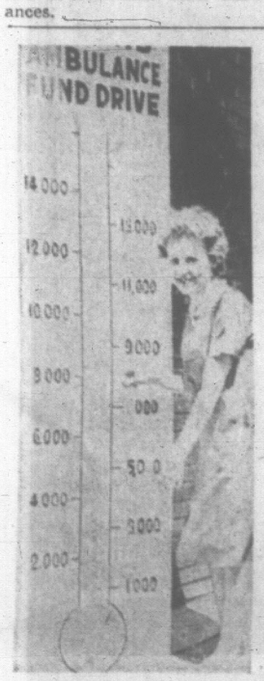

MARKING UP a $3,000 donation from city hall toward Duncan Kiwanis Club's new ambulance is Mrs. Ann Scott. The general public gets a chance to contribute Saturday when the club holds a tag day. Target of the drive is $14,000, and the club expects to take delivery of the new ambulance on July 1

GATHERED at the floats at Captain Morgan's Lodge, Genoa Bay, are yachts of the Capital City Yacht Club which took part in a sail past for Commodore Archie MacBride Saturday. About 50 boats took part in the sail past. Some of the boats took part in the annual Maple Bay regatta later. The boats started the sail past at Separation Point near the entrance to Cowichan Bay. — (Times Photo by Bill Halkett)

ISLAND BRIEFS

School Bylaw Passes

LADYSMITH — Voters here Saturday approved a $743,290 school spending bylaw with an 80 per cent affirmative vote.

Bulk of the money will go for primary schools at Chemainus and Ladysmith.

* * *

NANAIMO — RCMP are investigating the theft of $4,000 worth of copper wire.

The wire, on rolls and in boxes, was stolen overnight Friday from Farber's Junk Yard in Harewood.

Police say a truck was used in the theft which was not discovered until Saturday morning.

* * *

PORT HARDY — The council of the newly-formed municipality of Port Hardy has chosen Nick Cadwallader as first reeve.

He will serve until elections are held in December.

* * *

SOOKE — The driver of a car involved in a fatality at Port Renfrew March 12 was fined $100 in Sooke court Saturday for careless driving.

Donald Greenside of Port Renfrew pleaded guilty.

One of his three passengers, Wayne Gallagher, 22, of Port Renfrew died after the car went out of control on a curve of Renfrew Road and rolled over.

Gallagher was thrown from the car which then rolled on him. The driver and other passengers received only minor injuries.

* * *

SOOKE — A car-truck collision at Metchosin and Sooke Roads Saturday resulted in whiplash injuries to one of the people involved.

Colwood RCMP said a car driven by Charles McGraw of 917 Bewdley was struck from behind by a truck driven by Dennis Wing of 558 Taylor.

Mr. McGraw's wife, Mary, suffered minor whiplash injuries in the mishap.

August Jack Starts His Second Century

CHEMAINUS—Its the first 100 years that gets you down, says 101-year-old August Jack, "but now I really think I'm growing up again and making new friends."

He took time out Saturday from building a new porch on his house on the Westholme Indian Reserve to attend a banquet to celebrate his birthday.

AUGUST JACK
. . . his first 100 years

He received congratulations from the Queen, Prime Minister Pearson, Premier Bennett, Lieutenant-Governor Pearkes, Robert Strachan and North Cowichan council.

Mr. Jack was the guest of the Chemainus Valley Historical Society.

The ancient Indian wasn't sure of his exact age until Mollie Robinson, a former Chemainus newspaperwoman, discovered an Oregon certification of Mr. Jack's baptism on June 7, 1866.

Mr. Jack still lives by himself, walks a mile and a half each day for his mail and about two miles each week for his groceries.

Also honored at the dinner was William Thomas, 92, who was the first white male child born in the Chemainus Valley.

There's an easier way to pamper your feet... Dr. Scholl's Air-Pillo Insoles

Tired, tender feet? Dr. Scholl's has a way you can put "the pillows" right inside your shoes . . . Air-Pillo Insoles! They're made from soft latex foam to cushion your feet and help keep them cool, dry, comfortable. And Dr. Scholl's Air-Pillo Insoles fit all men's and women's shoes . . . make every shoe an air-conditioned shoe.

So treat your feet to Dr. Scholl's Air-Pillo Insoles. Visit the Dr. Scholl's display at your nearest drug, shoe, variety or department store.

Dr Scholls

The finest in foot care... the world over

66.2N.

LOOK FOR THE SIGN OF QUALITY DRY CLEANING

Sanitone
Certified Master Drycleaner

YOU'LL FIND IT AT INDIVIDUAL

Yes . . . we've earned this distinction, through our reputation for high class workmanship over the years . . . our expert knowledge and the most modern equipment available. With the new Sanitone method is linked Individual's reputation and complete service.

TRUST SANITONE AS YOU DO INDIVIDUAL

INDIVIDUAL DRY CLEANERS

MEMBER

9 Convenient Locations

Or Phone 382-9141—A Driver-Salesman Will Call

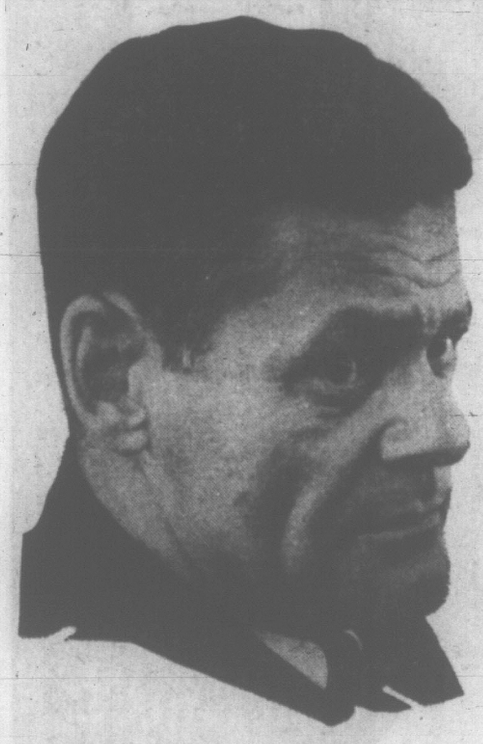

"The whole thing was a lie"

Is the U.S. involvement in Viet Nam worth it? The answer given by Donald Duncan, a Canadian-born U.S. soldier who was a Viet Nam war hero, is an emphatic "No." Now he says it's time for the U.S. to get out and explains why in the Times Weekend Magazine section this coming Saturday.

FOR TODAY'S NEWS TODAY READ THE

Victoria Daily Times

LUMBER BURNED

NANAIMO—Lumber stocks and equipment were lightly damaged here Sunday in a two-alarm fire at a lumber yard that took firemen two hours to bring under control. Manager Fred Dorman said an employee saw children playing in the area shortly after the fire started.

TWIN CITIES SAY YES

Rec Centre Wins Approval

PORT ALBERNI — The tightest referendum vote in Alberni Valley history gave the twin city councils permission to proceed with a multi-activity centre as a Centennial project Saturday.

Needing 60 per cent of the votes cast to pass the project fell a meagre 20 votes short on the first count.

But with 60 ballots spoiled by the 2,554 people voting a final adjustment (the spoiled ballots are deducted from the eligible total) the final count gave the affirmative vote a 60.8 victory.

Mayor Les Hammer had one terse comment when it was all over: "Boy, does that feel good."

The victory will see a $667,000 community centre built for centennial year. The centre will include an indoor swimming pool and a senior citizens activity centre.

"It is a progressive by-law and I'm disappointed that the percentage was not higher," said Mayor Hammer. "But at least we've got approval and that's the main thing. We want to get on the job right away."

Alberni Mayor Fred Bishop said he was gratified with the result. "It's been a hard fought affair, but at last it's through," he said. "We shall look back on this day with pride."

Island Digest

YEAR END
FISCAL CLEARANCE
SALE
TELMAC
NO MONEY DOWN

In Time of Sorrow

Family privacy and the personal help of kindly, sympathetic people means a great deal. Our firm is dedicated to giving a complete and beautiful memorial service regardless of cost. For personal, time-of-need help, call us any hour, day or night.

Thomson and Irving
FUNERAL DIRECTORS
1625 Quadra Street Phone EV 4-2612

EATON'S

Phone 382-7141

Con Brio

"State Fair"

"Easy Living"

Puts a Fashion Foot Forward with

Joyce Shoes

A comfortable shoe puts bounce in your step . . . a fashionable shoe underlines elegance . . . a Joyce shoe does both so well, you won't want to wear anything else! Joyce isn't just a shoe . . . it's a way of life! At Eaton's you'll find a Joyce to give your life a lift . . . sizes 5 to 10 in AAA to B widths collectively. Pair 15.95

"Con Brio"—Styled to wear with vitality! Sleek form of crushed leather . . . wide strap curves over the instep and buckles at the side. Easy-walking, stacked heels. Platinum, brown, black or white.

"State Fair"—Square throat pump in soft, crushed leather . . . styled with new rounder toes in slick, stacked heels. Choose a pair for summer flair . . . white platinum, blue, brown or black.

"Easy Living"—Step-in to comfort in this pump with rippled rubber soles for walking comfort. Low stacked heels and curved vamp. Choose them in platinum, brown, wheat and goldtone suede, black or white.

"Strap Happy"—Cool and airy T-straps with cut-out vamp and sling-back styling. Chunky little squashed heels complete these smart little casuals. Set off that new summer outfit in a pair finished in black patent or white kid.

"Fun Time"—Casual chic! Vamp climbs high on the foot and finishes in square-shaped tongue. Sling backs curve right around the heel. Low chunks of heel. Colours of white, platinum and celery.

EATON'S—Shoes, Floor of Fashion

"Strap Happy"

"Fun Time"

Newspaper Advertising Stimulates Buying

LANDING SPIES?

Cubans Blast Pirate Boat On Mission

MIAMI, Fla. (AP)—The Cuban Navy said today it fought and destroyed an armed boat "from the United States" Sunday night.

The communique from Fidel Castro's navy department was heard in Miami on a broadcast by Havana radio.

It said the "pirate" craft was caught in the act of landing two spies near Havana. Then, said the communique, both infiltrators were killed and the fleeing speedboat was pursued with the aid of flares by air and surface craft.

"About 10 miles offshore units of the navy engaged it and destroyed it with a direct hit," the communique said. "Two wounded survivors were rescued from the sea. The others presumably perished in the explosion.

"According to statements of the prisoners, the boat had an armed crew of six."

The communique said two Cuban torpedo boat crew members were wounded in the action.

Anti-Castro Cuban organizations reached in Miami denied knowledge of the incident.

The broadcast, monitored in Miami, said the announcement was in a special communique of Fidel Castro's navy department.

The communique reported the exile vessel fired on the government boat, wounding three crew members. In combat that followed, said the communique, the navy craft captured two of the six anti-Castro "pirates" and listed the others as missing.

The broadcast did not identify the exile craft or any of its crew.

Exile "action groups," most of them with headquarters in Miami, have mounted many raids on Cuba in speedboats which they say they operate from secret bases outside the United States.

Children Blamed In Two Fires

Children playing with candles set a cedar bush afire Sunday at 2668 Cavendish.

Oak Bay firemen said the resulting blaze caused an estimated $500 damage to a roof.

Children smoking were blamed for a fire which burned a garage at 555 Niagara to the ground Saturday evening and damaged an adjacent garage. Damage has been estimated at about $600.

An estimated $1,500 damage to the kitchen of Aggie and Bill's Fish and Chips at Cedar and Gosworth resulted when overheated fat caught fire Saturday.

Fire burned about a two-acre logged-off area alongside a B.C. Hydro right-of-way near Munns Road Sunday before firefighters brought it under control.

A B.C. Hydro spokesman said today a clearing contractor was burning in the area and apparently one of the fires spread to the slash.

R. O. MUNSON

19 years' experience in helping the hard of hearing with their hearing problems.

New
HEARING AID OPERATES FOR
PENNY A DAY!

NOW! A full-power behind-the-ear aid with *amazing operating economy!* Costs only a PENNY A DAY to operate, using ordinary, regular-price batteries. You change batteries ONCE A MONTH!

Unbelievable? It's true! Remarkable new "low-impedance" circuit developed by famous Maico laboratories offers unheard-of battery life in this type of aid.

OPERATES FOR $3.65 A YEAR . . . *SAVE ENOUGH TO WEAR THE FINEST QUALITY HEARING AID . . . MAICO!*

Let us demonstrate this outstanding new aid for you SOON! Come in, write or phone.

Take advantage of our easy terms, no carrying charges.

Call at
670 Fort St.
Ground Floor,
Phone
EV 3-2436
Open 6 Days a Week

Shop the Easy Way! Dial 382-7141 for Handy "In The Home" Shopping

Next to You . . . there's next to nothing this summer

. . . when you're wearing cool, lightweight, firm controlling foundations of Lycra . . . and EATON'S has the most complete selection by all your favourite makers!

A. "Lady Fingers" Corselette by Corde de Parie
. . . inner bands form the firm control across your tummy with nylon lace front panel and flat seams. Free and easy cup provides firm support. White and skintone in sizes 34 to 40 B and 34 to 42 C. 20.00

B. Youthcraft Girdle
in lightweight Lycra styled a little fuller through the hips for you who need firmer derriere control. Side panels provide sleek thigh control and back panel of rayon nylon satin and reinforced tummy control give smooth figure lines. S.M.L.XL. 9.00

C. Youthcraft Pantie
styled as girdle with hidden garters and comfortable Helanca stretch band at lower leg openings to prevent binding. Flat waist band for comfort. Sizes small, medium, large, extra large. 11.00

D. "Skippies" Girdle
has deep collar for firm waistline control and panels front and back for sleek figure lines. Sizes small, medium and large. 8.00

E. Formfit Bra
of Lycra spandex has dainty lace cups, underwired for uplift and stretch straps for added comfort. Sizes 32 to 36. A, B and C cups. 6.00

F. Formfit Pantie
of cool, light Lycra has reinforced front panel and dainty blue trim, hidden garters. Sizes small, medium, large. 7.00

G. Formfit Bra
of dainty Lycra lace with comfortable stretch straps and contoured fiberfil bust cups. Sizes 32 to 36A . . . 34 to 36 B. 6.50

EATON'S—Foundations, Floor of Fashion

EATON'S

FOSTER, 13 OTHERS OUT

Fiery Pileup at Indy

Times' News Services)

INDIANAPOLIS—A blazing pileup of 16 cars, including one driven by Billy Foster of Vietoria, stopped the 50th annual 500-mile race today moments after it started. Only one driver and 14 spectators were hurt, none seriously.

The cars left of the original 33 restarted the race in single file after flames in burning cars were extinguished and the debris cleared from the 2½-mile Indianapolis Motor Speedway track. The race was resumed after a delay of one hour and 22 minutes.

The 16 cars were the most ever involved in one smashup at the famous racing grounds.

Dr. Tom Hanna, medical director, said about eight spectators were treated at the hospital and six others at first aid stations. He said they were "hurt primarily by panic rather than flying debris—all injuries are minor."

After repair of minor damage, three cars joined the re-starters, increasing the field to 20.

On the first lap of the restart, Johnny Boyd's BRP rear-engined Ford spun against the first-corner retaining wall. He walked away from the crackup.

Front-running Lloyd Ruby was sent to the pits with his car smoking and rookie Jack Stewart of Scotland inherited the lead with only 50 laps to go.

Defending champion Jim Clark, also of Scotland, was running second but encountered trouble with his suspension. Clark twice spun out earlier in the race but managed to stay in the race. Favorite Mario Andretti was knocked out earlier.

See Pictures on Page 18

It was the second time in two years a mishap marred the race and it had to be halted. Two years ago, at the other end of the main stretch on the second lap, Dave MacDonald and Eddie Sachs were killed in a multiple smashup.

Track officials blamed the crackup on a fight for position among the racers.

The officials said Foster's car made contact with Gordon Johncock's. The chain reaction pileup continued as drivers tried frantically to avoid the first two cars.

At least one wheel came off one of the cars bolting past the starting line. One of the racers smashed against the outside retaining wall at the southwest turn and caught fire. The blaze was less than 15 yards from fans in the grandstand.

Eleven cars, including that driven by two-time winner A. J. Foyt of Houston, Tex., were eliminated from the race. Foyt, who had also cracked up in time trials for this year's race, escaped with a scratch on his knee.

Out of the race with Foyt were Foster, Don Branson, Gary Congdon, Dan Gurney, Gale Yarborough, Arnie Knepper, Al Miller, Bobby Grim, Larry Dickson and Ronnie Duman.

Foster, 28-year-old car dealer who last year became the first Canadian to qualify for the event, started in the fourth row in a Vollstedt Ford. He had qualified this year with an average speed of 159.490 miles an hour.

(Continued on Page 2)

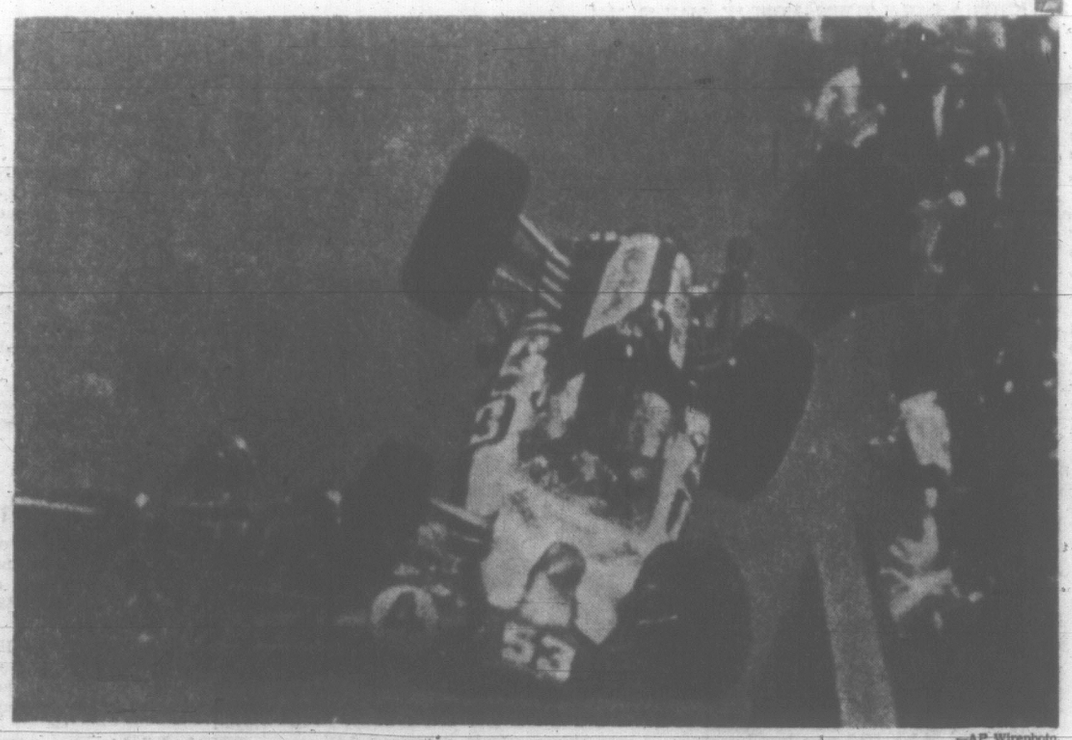

—AP Wirephoto.

Gary Congden (53) clings to wheel as he crashes car of Don Branson (4)

100

WEATHER: Cool, Sun and Cloud

82nd Year, No. 296 ★★★

Victoria Daily Times

VICTORIA, B.C., MONDAY, MAY 30, 1966 —38 PAGES

TODAY'S NEWS TODAY

Telephone 382-3131

Want Ads 386-2121

PRICE: 10 CENTS WEEKEND 14 CENTS

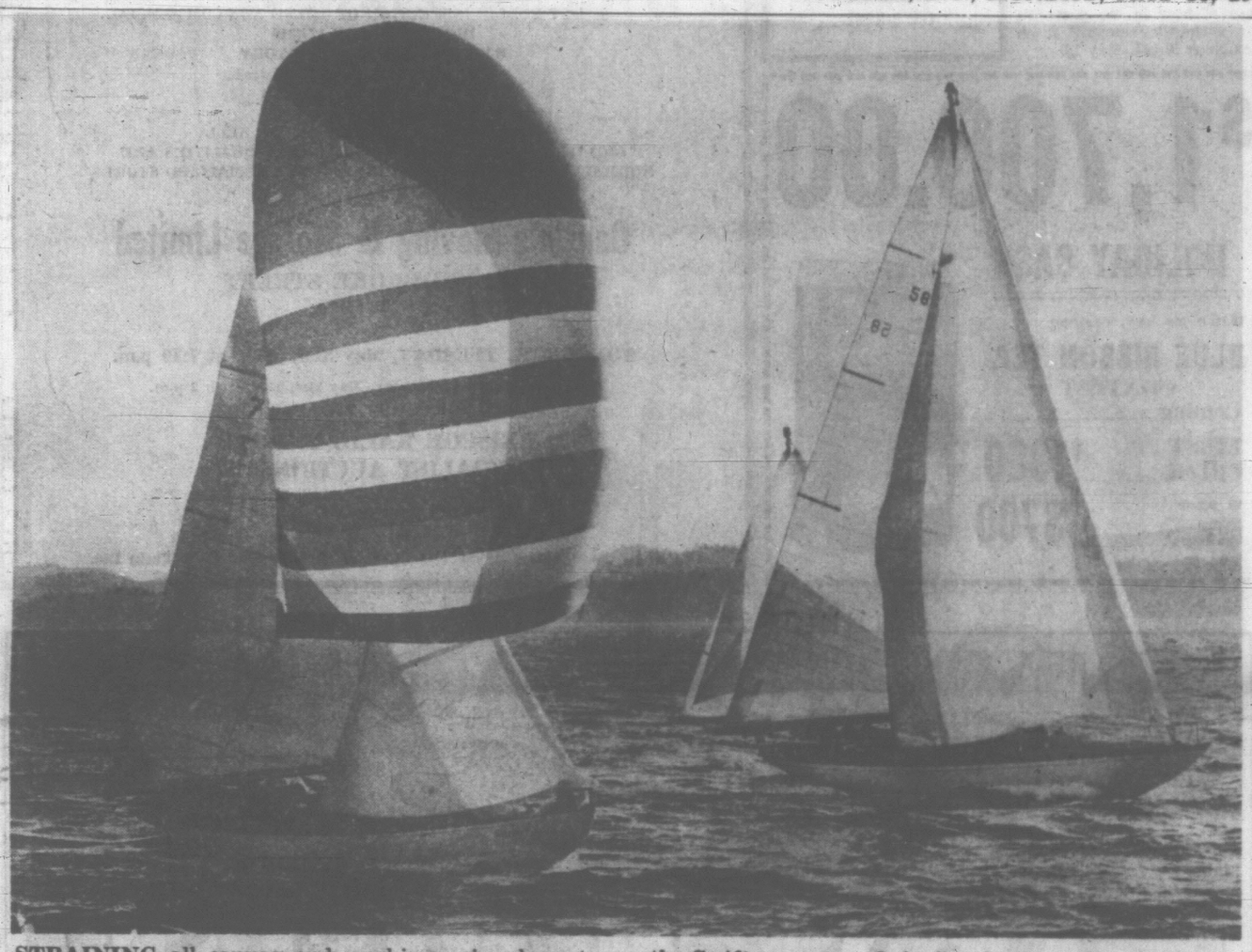

STRAINING all canvas and working spinnakers to the limit, Mary Bower and Diamond Head treated spectators to a sight seldom seen at the finish line of the Swiftsure race. Only five feet nosed Mary Bower ahead of Diamond Head as she stormed by the finish line at the Breakwater. (James McVie photo.)

A Last-Second Victory

Mary Bower Wins City Trophy

It was an inch-by-inch finish.

The massive yawls Diamond Head and Mary Bower fought for every inch for the finish line at the weekend's racing classic, the Swiftsure.

And it was a second's delay in setting a spinnaker that gave the Mary Bower that extra inch to flash across the finish line and the City of Victoria trophy for the first boat home.

Thousands of spectators lining the breakwater at Ogden Point were treated to one of the most dazzling finishes in the 35-year history of the race.

In the last precious seconds, the people were within 20 feet of the Mary Bower's rigging as the yacht screamed by Diamond Head on the inside.

136-MILE RACE

All through the 136-mile race that had thrown every condition in the book at the contestants, Mary Bower's skipper, John Long, had worked his boat and crew to the limit.

Then came the second that

Continued on Page 2

—(Times photo by Bill Hallett.)

ELATED skipper of the over-all Swiftsure winner Terna, Per Christoffersen, relaxes today with his crew. From left, they are George Mason, Phil Miller, Ian Kirkland and Carl Petersen.

EAGLES TRIMMED BY FLEDGLING

Crewman 'Sews' Terna to Victory

By PAT DUFOUR

A fledgling trimmed the feathers of the biggest eagles in the Swiftsure classic over the weekend.

Terna, the smallest yacht in the race, came through in grand style to capture the coveted Swiftsure Trophy for over-all winner.

This was the maiden race for the 32-foot sloop owned and skippered by Per Christoffersen of the West Vancouver Yacht Club. It beat out such champions as John Graham's yawl Maruffa and Ches Rickard's L36 Winsome III which is the only yacht to win the title of overall winner three years in a row, 1961, 1962 and 1963.

Christofferson admits he had "tears in my eyes" when he crossed the line and realized that, on corrected time, he was a hot contender for top spot.

Co-skipper with Chritoffer-son was Phil Miller of the Vancouver sailmaking firm of that name. An able skipper of six-metres he was given the helm by Terna's owner for the all-important start at Brotchie Ledge.

Continued on Page 3

Index to Inside Pages

	Page
Burnaby Firm Takes Back Fired Strikers	6
We Can Defeat You, Unions Warn Wilson	7
Shamrocks Sign Ex-Royal City Player	18
Ganges Opens New-Look School	37

Ask the Times	21	Finance	14	Radio, TV	22
Births, deaths	26	Forbes	16	Sport	18
Comics	36	Home Garden	16	Weather	2
Dear Abby	22	Island	37	Why Grow Old?	22
Entertainment	17	Penny-Saver	22	Women	22

It ain't on'y th' monks suicidin' — it's th' whole country.

★ ★ ★

It wuz a photo finish fer th' Swiftsure—an' whut a picture!

★ ★ ★

Wonder whut'd happen if Britain went on strike against th' seamen?

More Suicides Threatened By Buddhists

Four Die By Fire In 2 Days

(Times News Services)

SAIGON — Two more Buddhists burned themselves to death today in the struggle to force South Viet Nam's military regime from power. A Buddhist leader warned of more suicides unless Premier Nguyen Cao Ky's government steps down.

A 17-year-old monk burned himself to death at the Buddhist Institute here and another monk took his life by fire at Dalat, a resort 115 miles from this South Vietnamese capital.

A Buddhist girl was reported to have cut her wrists in Dalat. A later report said the girl survived.

Two Buddhist women burned themselves to death Sunday.

The young mink's body was inside the institute's compound when correspondents arrived. Other monks said he had set himself ablaze near the main gate to the grounds.

Thich (venerable) Tam Chau, the Buddhist Institute's moderate chairman, appealed to monks and nuns for an immediate halt to such "self-sacrifice." But later the 86-pound monk told correspondents self-immolation is not a contradiction of Buddhist principles of non-violence. He added:

"We hope the general Ky realize the situation. Today is only the beginning. I will try to do my best to use diplomatic means. If not, there is no other way but to struggle with suicide and blood."

PLACES NO DEADLINE

Tam Chau gave no deadline for Ky's resignation, but his talk of more suicides as a means of forcing the United States to withdraw support from Ky indicated the monk was under pressure from extremist members of the Buddhist hierarchy.

The new wave of Buddhist protest suicides were the first immolations since seven monks and nuns burned themselves to death in the months before the overthrow of the late president Ngo Dinh Diem in November, 1963. The new suicides are believed to reflect despair among Buddhist extremists of rallying enough support in the streets to bring down the junta.

While the Buddhists gave their lives in the struggle against their government, the U.S. infantry fought regular North Vietnamese troops near the Cambodian border Sunday, crippling the equivalent of a full battalion.

A U.S. spokesman said 227 North Vietnamese were killed, most of them in fighting that continued until Sunday night in the hills west of Pleiku, 240 miles northeast of Saigon. The Americans took moderate casualties, the spokesman said.

P.E.I. VOTERS DECIDE PENSION BATTLE TODAY

CHARLOTTETOWN (CP) — Following a month-long campaign that developed into a battle of pensions, Prince Edward Island voters today will name the winner.

The voters will choose between Progressive Conservative and Liberal candidates in 15 two-member ridings. Death of a Liberal candidate postponed the election in one constituency until July 11.

The two-party campaign, during which both sides promised to increase old age pension to $100 a month from the present $75, ended Saturday night with Conservative Premier Walter B. Shaw and Liberal Leader Alex B. Campbell speaking at separate rallies in Summerside and both have predicted victories.

The Liberals were reduced to eight seats in the 1959 election when the PCs won 22. They cut the margin to 19-11 in 1962 and to 17-13 with two byelection victories in 1965.

SOFT LANDING OUT

Antenna Fails On Moon Probe

CAPE KENNEDY, Fla. (AP) A camera-carrying Surveyor spacecraft rocketed toward the moon today, but the possible failure of an antenna to deploy could prevent it from achieving the first U.S. soft landing on the lunar surface.

Surveyor darted into space on schedule at 10:41 a.m. EDT under the thrust of a powerful Atlas-Centaur rocket.

The control centre reported nearly an hour after liftoff that the flight was progressing smoothly but one of two omni-directional antennas had apparently not extended as planned. The two antennas, located on the end of five-foot extendable booms, are used to receive commands from the ground and to transmit information back.

Robert J. Parks, Surveyor project manager, said the folded antenna could possibly upset the balance of the spacecraft as it attempts to land on the lunar surface, causing it to land improperly.

However, he said, "This does not preclude a possibility of getting a full success out of this mission."

Parks predicted that a delicate mid-course correction could still be achieved.

NEED BOTH ANTENNAS

Both of the antennas are needed to receive signals from the ground, because the spacecraft is spinning. Only one is required to transmit signals.

The unlocking is normally started by the firing of an explosive device when it is about 12 minutes in flight. The spacecraft was speeding along apparently on a proper course.

The use of the two omni-directional antennas is important for a mid-course correction manoeuvre which the spacecraft must make early Tuesday morning to put it on course to its target on the moon—the crater-pitted Ocean of Storms, where American astronauts may explore.

If the complex moonship survives its 63-hour journey, it is to touch down gently on the moon's Ocean of Storms about 1:38 a.m. Thursday.

Surveyor could transmit hundreds of clear closeup pictures and scientific data which could determine whether that area of the moon is safe for manned expeditions. History's first lunar soft-lander, Russia's Luna IX, showed last February that at lease one area is firm enough for landing.

WIRE BRIEFS

Weekend Talks Fail

MONTREAL (CP) — Nine hours of meetings Sunday between representatives of the International Longshoremen's Association (CLC), the Shipping Federation of Canada and Labor Minister Nicholson resulted in no progress toward ending the three-week dockworkers' strike in Quebec, Mr. Nicholson said early today.

Rainstorms Kill 73

RIO DE JANEIRO (Reuters)—Weekend rainstorms in northeast Brazil caused at least 73 deaths in the cities of Recife and Salvador, the national radio said today.

Narcotics Crackdown

CAIRO (UPI) — The government has launched an all-out campaign against narcotics smugglers following the killing of four security officers and policemen in a desert ambush last Thursday, it was reported today.

Fishboats Bombed

TOKYO (AP) — China has charged that four U.S. planes bombed and strafed six Chinese fishing boats in the Gulf of Tonkin Saturday, killing a fisherman, a fisherwoman and her daughter, and injuring 18 others.

MUSCLES MAY BE sore but hearts are as light as air for the skipper and crew of Mary Bower, first yacht home in the Swiftsure. In the front row are, left to right, Ron Maitland, John Long, skipper, Dave Miller; and Steve Tupper. Back row, left to right, are Steve Gill, Doug Race and Alex Harrison.—(Irving Strickland Photo)

. . . SWIFTSURE

Continued from Page 1

lost the race.

Diamond Head was leading but had trouble setting her spinnaker and the readjustment gave Long the edge he had been waiting for.

The close finish posed its problem for finisher Neville Life of the Royal Victoria Yacht Club. It was so close that he didn't have time to reload his gun and signal Diamond Head's finish before most of the length of her hull was speeding down the Inner Harbor.

In the early hours of the morning, the two first yachts home in the Juan de Fuca race had also fought a close-hauled duel.

FIRST CONTEST

Theo De La Mare, skippering in his first contest, brought h's Spencer 35 Tandem home in first place. Shortly after, Doxy II, skippered by Peter Coombs, had gone over the line and captured the trophy for overall handicap winner, wrestling it away from Tandem by two minutes, the time gained through the rating handicap of the two boats.

Challenging weather and sea conditions made both races one that yachtsmen will record in their log books for posterity.

Twenty-nine yachts in the Swiftsure were forced to give up and head for home as masts and rigging crumbled under the force of gale-sized winds. Two RVYC yachts that were among the 'casualties' were Don Lawson's Te-Pah and Roy Denny's T'Solo.

Another of the local entries that came limping home was the Royal Canadian Navy's ketch HMCS Oriole.

MAST SPLIT

The strain and punishment split one of her masts and she was forced to turn her back on the storm that had promised her a fair bid at the chance to be first boat home.

At the start, her master, Lt.-Cmdr. Jim Butterfield, had had to make a quick tack right on the start line which had resulted in her almost being disqualified by fouling a boat. With skill, Butterfield managed to position Oriole and avoid a possible mishap.

The sloop Aphrodite was another to become dismasted and Jolly Peasant, skippered by G. Stewart of the Nanaimo Yacht Club, after doing well, was also stormed out of the race.

Fair winds at the start gave no indication of what was to come as the pack split in two and headed for Canadian and American sides of the strait. When the gale struck, yachts reefed down and pounded through waves that built up to eight and 10 feet.

Just as severly tested were the escort vessels that rolled and reeled as they worked up and down the strait, checking and listing positions and recording each casualty.

Switsure officials had tightened safety regulations othis year and their decision was justified by the severe testing that made this Switsure the toughest in 35 years. The damage which cripled the 29 drop-outs was minor and at no time was there a risk to either yachts or their crews.

BIGGEST SURPRISE

The biggest surprise of the race was the feat of Terna, the 32-foot Discovery sloop of West Vancouver Yacht Club's Per Christoffersen that romped home in grand style and captured the positions of overall winner and first in division one. Launched only six weeks ago, Terna was the smallest yacht in the race.

Other yachts in the Swiftsure finished in this order: Mistral, J. C. Baillargeon, Seattle Yacht Club; Nantuk, W. M. Young, Royal Vancouver Yacht Club; Vrolijk, E. H. Wall, SYC; Jolly Olly, V. Ruskin, Royal Van.; Lancer, N. Larabee, Corinthian Yacht Club.

Tricia, P. Leslie, Royal Van., 7; Ariel V, K. Lochhead, Royal Van. 8; Cirrus, J. H. Galbraith, Tacoma Yacht Club, 9; Winsome II, Ches Rickard, Royal Van; Haida, G. Horder, SYC; Sanderling, A. Meakin, Royal Van; Odusa, E. Zahn, SYC; Bandit, G. Smith, TYC; Diosa, E. Hoppen, Gig Harbor; Mary Bower, John Long, Royal Van.; Velaris, L. Killam, Royal Van.; Concubine, Frank Bush, RVYC; Lollipop, Hunter Vogel, Royal Van.; Cormorant, G. Reeve, Maple Bay Yacht Club; Norwester, K. Browne, SYC; Serada, C. Goodhope, CYC; Kate II, D. Skinner, SYC; Sea Fever, R. Coe, SYC; Courageous, J. Helsell, CYC; Allegro, R. A. Spencer, TYC.

Stormy Weather, G. Teats, TYC; Mai Tai, C. Ross, CYC; Diamond Head, H. Kotkins, SYC; Westerly, J. M. Seymour, CYC; Maruffa, John Graham, SYC; George Kitamike, Hamish Davidson, Royal Van.; Long Gone, J. West, Royal Van.; Sundance, T. Muphy, TYC; Avatar, R. Poppe, CYC; Vagabond, J. E. Stewart.

Out of a total of 67 yachts that competed in this year's Swiftsure only 36 managed to finish the all-conditions test.

"Ever thought of writing a book?"

Ontario To Build Rest Homes

TORONTO (CP) — The Ontario government plans to establish a series of small public rest homes to fill the gap between homes for the aged and hospitals.

Welfare Minister Louis Cecile first outlined the proposals before the legislature's select committee on aging last year, when he said the idea was to give special care to persons who no longer require active hospital care.

The capacity of the homes would be limited to 30. They would be built mainly in smaller Ontario centres "in reasonably close proximity to a resident's lifelong place of residence."

While the homes would be mainly for elderly persons, the province doesn't propose to establish an age limit.

Residents would be admitted on a statement by two physicians that they could no longer benefit from active hospital treatment but needed continuous maintenance and support 24 hours a day.

. . . INDY

(Continued from Page 1)

Knepper said:

"The start was all right but some driver made a mistake. It looked like worms crawling through spaghetti."

Dan Gurney of Costa Mesa, Calif., one of the drivers forced out of the race by the crackup, was unhurt but angry.

"I was right in the middle of all of it," he said. "They were around and in front of me and I think one or two of the fellows used very poor judgment.

"There was nothing I could do. I tried to avoid it at all costs. I could see it coming for weeks. I expected it."

WEATHER SYNOPSIS

Skies were mainly clear over B.C. Sunday night. Extensive cloudiness which developed over the south coast early this morning was expected to dissipate this afternoon. A ridge of high pressure over the north coast will maintain a northwesterly flow of cool pacific air today and Tuesday. Mainly sunny skies are forecast for all but extreme southeastern B.C. today and Tuesday.

DOMINION PUBLIC WEATHER OFFICE
9 A.M. FORECASTS

Valid until midnight Tuesday

Victoria: Mainly sunny today and Tuesday. Little change in temperature. Winds westerly 15. Low tonight and high Tuesday at Victoria, 45 and 62.

West Coast: Mostly cloudy Tuesday. A few showers today. Little change in temperature Winds northwesterly 20, occasionally rising to northwest 30. Low tonight and high Tuesday at Estevan Point, 42 and 53.

Vancouver Georgia Strait: Sunny with a few cloudy periods Tuesday. Little change in temperature. Winds light. Low and high at Vancouver, 42 and 62; Abbotsford, 37 and 70; Nanaimo, 40 and 67.

TEMPERATURES YESTERDAY

	Min.	Max.	Prcp.
Victoria	46	58	Nil
Normal	48	63	..
ONE YEAR AGO			
Victoria	48	59	Trace
ACROSS THE CONTINENT			
St. John's	44	64	.27
Montreal	37	57	--
Ottawa	39	57	.47
Toronto	37	57	--
Port Arthur	42	61	--
Winnipeg	35	65	--
Brandon	43	67	--
Regina	50	70	--
Saskatoon	55	75	--
Prince Albert	52	68	--
Medicine Hat	57	86	.16
Lethbridge	53	81	.02
Calgary	45	79	.22
Edmonton	49	73	.04
Kamloops	39	73	--
Penticton	46	74	--
Vancouver	34	65	--
Nanaimo	34	65	--
New Westminster	42	66	--
Kimberley	49	77	--
Castlegar	52	67	--
Prince Rupert	37	51	--
Prince George	41	54	--
Fort St. John	33	57	--
Whitehorse	43	54	--
Seattle	43	66	--
Portland	44	72	--
Chicago	44	62	--
San Francisco	52	57	--
Los Angeles	59	69	--
New York	55	76	.01

World temperatures based on observations taken at midnight PDT: London 46, Paris 48, Rome 59, Berlin 46, Stockholm 54, Moscow 72, Madrid 54, Tokyo 73.

U.S. temperatures: Anchorage 53, 42; Las Vegas 94, 65; Phoenix 101, 71; Washington 80, 58; Honolulu 87, 76; Miami 83, 75.

CITY'S WEATHER RECORD

Sunshine, May	290.5 hrs.
Last May	288.4 hrs.
Normal (30 yrs.)	258.2 hrs.
Sunshine, 1966	812.0 hrs.
Last year	822.8 hrs.
Normal (30 yrs.)	781.7 hrs.
Precip., May	.93 ins.
Last May	1.10 ins.
Normal (30 yrs.)	.80 ins.
Precip., 1966	9.41 ins.
Last year	11.64 ins.
Normal (30 yrs.)	11.86 ins.

Sunrise, Sunset Tuesday
(Pacific Standard Time)
Sunrise 4:17 **Sunset** 20:07

TIDES AT VICTORIA
(Pacific Standard Time)

	Time	Ht.	Time	Ht.	Time	Ht.	Time	Ht.
	H.M.	Ft.	H.M.	Ft.	H.M.	Ft.	H.M.	Ft.
30	06.31	3.8	12.19	5.7	17.15	5.2	23.45	8.8
31	07.09	2.6	16.08	6.3	18.07	6.1	....	....
June								
1	00.10	9.0	07.47	1.5	17.17	7.1	18.59	7.0
2	00.32	9.2	08.25	0.7	18.12	7.8	19.48	7.6
3	00.49	9.2	09.05	0.3	19.06	8.1	20.36	8.0

TIDES AT FULFORD HARBOUR
(Pacific Standard Time)

	Time	Ht.	Time	Ht.	Time	Ht.	Time	Ht.
	H.M.	Ft.	H.M.	Ft.	H.M.	Ft.	H.M.	Ft.
30	01.15	10.9	08.26	3.9	15.00	8.0	19.14	6.6
31	01.37	10.8	09.58	2.5	16.23	9.0	20.18	7.8
June								
1	01.57	10.7	09.31	1.4	17.27	9.9	21.22	9.7
2	02.18	10.6	10.05	0.6	18.31	10.7	22.28	9.3
3	02.41	10.4	10.41	0.2	19.08	11.1	23.34	9.5

AUTO MECHANIC IGNORES 'TREND' AND HELPS

Crowd of 50 Watch as Crying Boy Burns

NEW YORK (UPI) — An 11-year-old boy grovelled helplessly on the railroad tracks Sunday, vainly trying to extinguish his burning clothes. High above the railroad cut about 50 people stood gaping at him, listening to his screams for help.

No one in the crowd offered to go to the boy's aid.

But for the "uncommon" decency of a young auto mechanic, who ignored the "don't get involved" psychology of the crowd to rescue young Ronnie Perez, the incident might have ended in tragedy.

Ronnie had been playing with some friends on a concrete embankment over the tracks of a Long Island railroad freight yard in Brooklyn. The boy suddenly missed his footing and fell 40 feet to the tracks below. On the way down, Ronnie struck at least one of the 12,000-volt, high-tension lines strung over the yards, setting his clothing ablaze.

Curious passers-by, hearing the crackle of the struck power line, gathered to watch the injured, but still conscious boy on the tracks, flailing his clothing and crying pitifully.

John Dennis, 28, who began work as an auto mechanic last week at the nearby Blake auto clinic, noticed the crowd and went over to see the cause of the disturbance.

"I don't know why nobody else went to help that kid," Dennis said later. "But when I saw him there, his clothing burning, I knew I had to do something and to do it fast."

Dennis vaulted the fence and ran down a ramp to the track below. Picking up the boy, he began to smother the flames as he carried him up to the street.

"The motorist stopped. We ripped off the burning clothes and wrapped the boy in a garment that was in the car," said Dennis.

The two men then drove Ronnie to Brookdale Hospital, where he was treated for third-degree burns and placed on the critical list.

Mainland Yacht Object of Search

Air-Sea Rescue craft were alerted today to look for the sailboat Yehda, overdue on a weekend trip to the Gulf Islands.

Owner of the 30-foot craft, H. J. Mapzkuhn, of Vancouver, apparently told a neighbor he would be returning Sunday night.

When he failed to return to the Thunderbird Marina, North Vancouver, she alerted the rescue co-ordination centre.

Minor Fined $35 For Having Beer

Joseph Lima, 19, of 2320 Howard, was fined $35 in central court today when convicted of being a minor in possession of liquor.

Police testified they found a case of beer in the accused's car when they stopped it on Broughton Street, May 16.

Sands
Funeral Chapels
Victoria
EV 3-7511
Sidney
656-2932
Colwood
GR 8-3821

UNDER BARTER ARRANGEMENTS
WITH MIDDLE EAST CONCESSIONARIES
FOR VICTORIA PUBLIC

SALE BY PUBLIC AUCTION

RARE AND VALUABLE

PERSIAN RUGS
ORIENTAL RUGS

A GROUP OF PROMINENT BARTER CONCESSIONARIES
WITH BANKING INTEREST IN THE MIDDLE EAST
HAVE CONSIGNED FOR AUCTION WHAT IS BELIEVED TO BE
AN OUTSTANDING SELECTION
PERSIAN AND OTHER ORIENTAL CARPETS AND RUGS

NO DESCRIPTIONS
OF THESE RARE AND VALUABLE RUGS
ARE GIVEN IN THIS ANNOUNCEMENT
BUT PUBLIC INSPECTION OF THESE NON-COMMERCIAL
HIGHEST VALUE ITEMS
HAS BEEN MADE OBLIGATORY

THESE CONCESSIONARIES
HAVE GIVEN
IRREVOCABLE INSTRUCTIONS TO SELL
AND HAVE STATED THAT THESE LUXURY QUALITIES ARE
NORMALLY ONLY SOLD THROUGH HIGHLY SPECIALIZED STORES
AT

Cantin's Moving & Storage Limited
742 PEMBROKE STREET
VICTORIA

TOMORROW, TUESDAY, May 31st, 1966, at 7:30 p.m.
On View Tomorrow, Tuesday, May 31st, 1966, from 2 p.m.

BRISCOE KALIL LIMITED
SPECIALIST AUCTIONEERS
c/o 640 West Hastings, 6th Floor
Vancouver, B.C.

Toronto
Briscoe Kalil Limited

New York
Briscoe Kalil (New York) Ltd.

$1,700.00
HOLIDAY CASH
Watch for new, exciting
BLUE RIBBON TEA CONTEST
Coming
FIRST PRIZE $1000
13 other prizes totalling $700

GM COILS
PLUGS
AIR CLEANERS
FAN BELTS
HOSES
GENERAL MOTORS
POINTS
OIL FILTERS

These and your GM engine are made for each other.

For "like new" performance, replace with genuine General Motors Parts—the Real McCoy!

General Motors Parts are made to provide maximum long-lasting satisfaction at a reasonable price! Because they are designed and manufactured to the same standards of excellence as all original parts on your car or truck, they perform like new. Next time you have your GM car or truck in for service or repairs, be sure you get genuine General Motors Parts. You'll save with the Real McCoy!

INSIST ON GENUINE GENERAL MOTORS PARTS FOR YOUR GM CAR OR TRUCK

GM CANADA

Two Sides Of Woods Dispute

By ROGER STONEBANKS
Times Labor Reporter

In less than three weeks, the two-year agreement between companies and union in the B.C. lumbering industry, will expire.

The 26,000-member International Woodworkers of America, the province's biggest union, has voted 94.18 per cent for strike action if necessary.

On the other side are 120 companies represented by Forest Industrial Relations.

Labor Minister Leslie Peterson has appointed Mr. Justice Nathan Nemetz as an industrial inquiry commissioner to look into and make recommendations on the dispute.

To help Times readers follow these important developments, here is a summary of the bargaining position established by each side.

Union:

- An extra 50 cents an hour for everyone in a one-year contract;
- An 8½-hour day for loggers from marshalling point back to marshalling point;
- Fifteen cents an hour more differential for afternoon shifts and 20 cents an hour more for graveyard shifts;
- Longer vacations with more pay — three weeks after one year with 8½ per cent pay; four weeks after five years with 10½ per cent; five weeks after 10 years with 12½ per cent.
- No contracting out of work unless under conditions of the master contract;
- Union members not to be required to handle products from strikebound companies or pass through a recognized picket line;
- Double pay for overtime;
- Negotiation of provisions for adjustments to new production methods or machines;
- One extra statutory holiday — Boxing Day for loggers and at Easter for mill workers; with pay;
- Up to six months leave of absence for compassionate reasons and for employee retraining in special skills;
- Changes to modernize the 10-year job evaluation program in plywood plants;
- Vacations with pay to be timed to meet the needs of workers and families;
- Elimination of "competency" where the present agreement reads: "The company recognizes the principle of seniority, competency considered" and "the last person hired shall be the first released, subject to the competency of the person involved."

Companies:

- Arbitration machinery to fix blame for illegal work stoppages and assess compensation for the injured party;
- A five-day 40-hour work week within seven days, to keep machinery running all week instead of the present five days Monday to Friday;
- Conference on falling and bucking to seek a "viable solution" to "serious distortions in the wage scale." Average daily wages now are $55 and $95 a day isn't uncommon;
- Extension of plywood job evaluation to other branches of the industry;
- Where a statutory holiday falls on a Tuesday or Thursday, this be changed to Monday or Friday for a three-day weekend for employees;
- Payment of the minimum job rate for travel time instead of the employee's job rate;
- Increased daily board and lodging rates in camps, to $4 per man from $2.50;
- Seniority protection for foremen to allow them to accumulate seniority with the company;
- Limitation on retroactive pay "where there has been any unreasonable delay on the part of the union in initiating or processing grievance."

Japanese Eye Joint Program

TOKYO (AP)—Premier Ernest Manning of Alberta said today he has found many Japanese industrial firms are interested in joint development of natural resources in western and northwestern Canada.

DEDICATION ceremonies for the Wanapum Dam, six miles south of Vantage, Wash., on the Columbia River, will be held June 4. Construction of project, owned by Grant County Public Utilities District, began in 1959. The reservoir formed by the dam covers 23 square miles. (AP Wirephoto.)

WALL ST. LEADS WAY

Market Picture Brighter

By LARRY DWORKIN
Canadian Press Staff Writer

Paced by a rising New York market, Canada's stock markets last week snapped a five-week decline.

The New York market started its upswing Monday on reports that a narrower U.S. budget deficit is expected for the fiscal year beginning June 30, lessening the chances for a tax increase.

A number of analysts feel the market is levelling off and they point to the fact the market weathered a mid-week announcement by the U.S. auto industry that mid-May sales suffered a 12-per-cent decrease compared with the same period in 1965.

However, others say the sales drop had been anticipated and that investors discounted the decline last week.

At Toronto, volume continued to be on the light side totalling 13,393,092 shares compared with 16,970,865 last week. The market was closed Monday because of the Victoria Day holiday. Volume at Montreal was 4,598,346 shares compared with 5,910,284 last week.

BANKS ADVANCE

Banks led the advance on the Toronto market following reports that revisions of the Bank Act are to be made to Parliament shortly with a partial lifting of the six-per-cent interest ceiling considered likely.

The bank index was up 4.63 to 143.82. Montreal climbed 3¼ to 62, Toronto-Dominion 2⅝ to 63¼, Imperial-Commerce 2¼ to 66, Royal 1½ to 76½ and Nova Scotia 1¼ to 71.

Among other industrials, Bell announcement by the company Wednesday of an eight-cent increase in its latest quarterly dividend and that it expects to pay $2.50 annually in the future instead of $2.20. It was Bell's first dividend increase in more than six years.

Massey-Ferguson moved up 1⅛ to 36⅛ after the company announced a record profit for the first six months ended April 30, of $21,200,000 or $1.37 a share from $8,100,000 or 54 cents a share a year earlier. CPR increased 2⅞ to 60, General Motors and B-A Oil 2 each to 92 and 33½, Dofasco 1 to 24 and Distillers Seagrams ⅞ to 33⅛.

Losses went to B.C. Telephone, down 3¼ to 61¾ and Atlantic Sugar ⅞ to 26⅜.

CPR Profit Soaring

MONTREAL (CP) — The CPR Friday reported net earnings of $7,782,419 for the month of April, compared with net earning of $3,041,625 for the corresponding period last year.

The earnings were realized on railway revenues of $46,814,054. Expenditures amounted to $39,031,635. In April, 1965, revenues were $42,184,492 and expenses $39,142,867.

Net earnings for the first three months of this year totalled $17,402,707 compared with $10,556,554 for the first three months of 1965.

A statement issued by the company said the figures include federal allowances related to recommendations of the MacPherson royal commission and under the Freight Rates Reduction Act. A federal allowance of $7,300,000 in respect of wage increases granted in 1964 is also included.

Telephone gained 1⅞ to 53½ on 67,591 shares following an an-

VANCOUVER SALES
FRIDAY

	Sales	High	Low	Close
OILS				
Cdn Pete	4500	14	12½	12⅝
Fort St John	4000			90
Futurity	134100	125	105	110
Merit Oil	1300			12
Midland	5000			12
Peace Riv Pete	25800	32	28	32
Prosper	13200	26	25	26
Royal Amex	18900	195	185	190
Royal Cdn Vent	3300	37	33	35
Share Oils Ltd	3800	70	67	67
MINES				
Ace Mining	8100	45	43	44
Adeca	11500	45	40	43
Anuk	9300	98	95	98
Arctic Mining	6400	185	175	180
Bata Res	6000			30
Bethex Explor	4830			78
Bornite Ridge	1650	48	43	47
Brenda	7900	630	600	630
Brulorne	200			300
Buchanan	10000	59	58	59
Buttle Lake	44150	95	85	88
Canam Cop	14500	13	12	12
Canusa Caribou	3600			50
Capri	15500	37	35	37
Caribou Bell	3500	265	255	260
Caribou Gold	3500	45	42	45
Casino	4000	71	69	71
Cascade Moly	34700	120	100	120
Chataway	4200	160	155	160
Cons Skeena	900			54
Cont Consol	11500			11
Cont Potash	2500			24
Copper So	5000	26	25½	25½
Copperidge	1500	36	35	35
Cowichan Cop	3100	78	77	77
Craigmont	400			12½
Crown Silver	45500	11	10	10
Croyden	5400	100	95	95
Dolly Varden	9000	46	45	46
Dundee	1000			25
Dynasty	2425	$14¼	13	13
Earlcrest	5500	19	18	19
Endako	220	$21½	11¼	11¼
Galaxy Copper	9700	34	30	31
Gem Explor	3000	16	15	16
Giant Mascot	2000	102	100	102
General Res	15700	35	29	33
Granduc	2000			370
Hogan	3200	80	75	78
Homestake	6700	45	35	45
Hurley	1000			20
Jericho	12000	25	24	25
Jersey	24500	40	35	40
Kamloops	7642	38	30	38
London Pride	3500	17	13	13
Lornex Mining	9500	695	645	645
Madrona	3600	79	70	72
Mariner	1000			36
Mid West Mns	3000			50
Mineral Mt	4500	35	32	35
Mt Wash Cop	10400	38	36	38
Moly Mines	3000	75	70	75
Nadina	100			235
Nat Exp	1500	14	13	13
New Cronin B	3000			28
New Indian	19100	45	41	41
New Privateer	1000			18
NW Ventures	3300	14½	14	14
Nothlode	6500	60	56	60
Norgold	1000			13
Northlodge	12300			28
Orecan Mines	4330	72	68	68
Pacific Silver	6000	25	24	24
Patricia	94000	43	35	42
Peel	3000			17
Peso Silver	7425	120	115	120
Placer Dev	100			$25¾
Pyramid	3500	$12½	12¼	12¼
Quatsino Cop	2300			20
Rolling Hills	18900	45	38	45
Silbak Premier	6000	33	32	32
Sileurian Chief	4750	53	52	52
Silver Arrow	33800	95	86	95
Silver Butte	5000			14
Silver Ridge	3500	18	17	17
Silver Std	4700	126	124	125
Sheah Ottawa	9500	50	49	50
Silver Titan	1400	300	280	280
Tay River	6300	99	97	97
Taylor Bridge	1000			15
Torwest	5600	61	60	60
Texmont	18500	95	90	91
Transcont Res	14100	23½	21	23½
Trojan Cons	35100	49	38	39
Utica	5500	145	137	143
Vananda	16500	24	23	24
Van Metals	7000	21	20	21
Ventures	17000	73	69	73
Westcoast Res	92350	99	68	90
Western Beaver	500			15½
Western Explor	3000	9½	8	9½
Western Mines	500	325	320	325
Yukon Ant	1200	175	170	175
INDUSTRIALS				
Al-A	200	--	--	775
Aluminum	175	--	--	40¾
Boyle A	200	--	--	830
Capital Estates	1000	--	--	350
Crown Zeller (C)	675	--	--	25
Dom Tar & C	100	--	--	1775
Fundy	100	--	--	825
First Nat wts	200	--	--	100
First Nati Mtge	1900	260	250	250
Growers Wine A	100			350
Growers Wine B	600			350
Interior Brew	300	10	9½	9½
MacMillan & PR	125			25¼
Neon Prods	600	7¾	7¾	7¾
Okanagan Heli	400	330	325	325
Pacific Pete	200			12½
Sun Publish A	240			23½
Scott Paper	350			18
Westcoast Com	405	27¼	27¼	27¾
Warner A	200	700	675	700
Warner B	100			295

VANCOUVER—NOON TODAY

	Bid	Asked
OILS		
Fort Sto. John	90	93
Futurity	105	108
Midland	11	12
Merit Oil	15	16
Peace R Pete	30½	31
Prosper	24	25
Ryl American	190	195
BC Ventures	50	51
Share Oils Ltd	66	69
MINES		
Ace Mines	44	45
Arlington Slvr	54	55
Bethlhm Cpr	640	650
Blue Star	34	36
Bornite Ridge	46	47
Bralorne	280	300
Brenda	625	640
Buttle Lake	72	74
Canam Cpr	12½	13
Canusa Cribu	48	49
Carilbou Gold	43	45
Chataway	155	163
Coast Copper	10	
Cons Sindrd	20	22
Continental	11½	12
Cont Potash	25	24
Copper Soo	26	27
Cowichan	75	80
Crown Silver	11	13
Croyden	90	98
Dolly Varden	47½	49
Dundee	22	
Dynasty	13	13½
Earlcrest	19	22½
Endako	11¼	11½
Galaxie	31	33
Giant Mascot	105	106
Gen Resurces	31	32
Granduc	370	--
Homestake	40	42
Hurley	19	20
Jericho	24	25
Jersey	38	40
Kamloops	32	34
London Pride	12	13
Lornex	635	650
Lytton	43½	45
Madrona	60	70
Magnum Cpr	48	49
Mariner	36	
Mc Kiney GM	13½	14
Mid West Cpr	58	60
Mineral Mt	34	35
Mt Wshingtn	38	39
Nat Exp	13	14
New Cronin	26	27
New Imperial	155	160
New Indian	39	40
N Privateer	17½	18
NW Ventures	14	14½
Orecan	65	66
Patricia	42	44
Peel	15½	16
Peso Silver	120	
Placer Devel	25¼	25¾
Pyramid	12½	12⅝
Quatsino Cpr	20	--
Rodstrum	51	
Rolling Hills	41	42
Silbak Prmr	32	33
Sileurian Chief	52	53
Silver Butte	13½	14½
Silver Ridge	17	20
Silver Stndrd	124	
Slocan Ottawa	48	50
Torwest	58	60
Texmont	88	90
Trojan Cons	32	34
Utica	146	149
Vananda	21	
Van Metals	20	22
West Beaver	15	15½
West Explrtn	8	9½
West Mines	525	530
Ykn Anthny	170	175
INDUSTRIALS		
Al Steel B	60½	--
Boyle A	8⅝	--
Boyle B	9	--
BC Frst Prdts	19	--
BC Telephone	62½	
BC Turf	260	265
Burrd Mrtge	475	
Cdn Breries	6⅞	
Crush	14¾	15¼
Cdn Finance	325	
Do wts	50	70
Coll Estates	450	--
Centnl Mrtge	160	--
Cons Smelters	40¼	40¾
Coronation CC	175	180
Grwr Wine A	355	
Grwr Wine B	360	365
First N Mtge	255	260
Inland N Gas	975	--
Intr Breries	10	--
Mckay Crk B	175	--
Laurentide	750	--
Massey Frgsn	36½	
Neon Prods	775	900
Ocean Cement	19½	
Okan Heatrs	320	350
Okan Tiphone	19	20
PC Terminal	28	30
Pacific Pete	12	12¼
Sun Publish A	23	24
Sun Publish B	24	
Scott Paper	19	
Trde Finan A	11	
Trans M Pipe	17¼	17½
Weoast Trans	27¼	--

UNLISTED, BONDS, PIPELINES
FRIDAY

	Bid	Asked
TORONTO		
Allied Tele	6	10
Astrabrun	6	9
Bracemac	18	22
Base Metals	6	8
Brown McD	11	13
Chance	30	32
Comstock K	14	16
Cdn Javelin	9¼	9¾
Center Hill	24	27
Copperlode	12	17
Evenlode	12	14
Ganda	18	21
Hunamp	27	30
Indian Mtn	80	85
Juma	15	17
Larum	3	5
Lunecho	70	75
Lake McIvor		8
New Lorie	9	12
Nat Malartic	67	72
Nipiron	40	50
Pinaleau	70	90
Roosn RL	80	90
Silver Key	80	90
Stump Mns	25	35
Sirmac	12	14
Tara	100	125
Uran Ridge	7	10
VANCOUVER		
Alice Arm	35	40
Belle Tahsis	34	35
Bonanza	70	90
Brenmac	75	85
Calix	128	135
Churchill	400	420
Cscole	105	110
Cleveland	80	82
Cultus	73	78
Far East	200	210
Gibraltar	115	120
Kelgien		30
Intl Copper	32	35
Marshall Ck	62	70
Minex	18	19
New Wellingtn	33	35
Noland	23	25
North Pac	76	80
Plateau		65
Rainbow	32	33
South Seas	115	125
Valnicola	80	85
Vimy	7½	8
MUTUAL FUNDS		
All Cdn Com	734	804
All Cdn Div	947	1038
Amer Growth	375	628
Cdn Energy	977	1071
CIF	396	434
Cdn Trusteed	478	522
Collect Fund	613	666
Commonwith	1028	1127
Comm Fund	695	759
DIS A	2935	
DIS B	391	650
Dom Comp	430	467
Dom Div	328	357
Dom Equity	367	399
Dreyfus	2374	2909
Entarea	1437	1472
Europe Grow	670	732
Federated	693	737
Fed Fin	456	498
Group Inc	412	450
Grow Eq	527	576
Grow O & G	1198	
Guardian	448	487
Intl Mutual	596	647
Inv Growth	912	992
Inv Mutual	495	538
Leverage	976	1070
Mutual Acc	503	561
Mutual Bond	838	876
Mutual BIF	556	581
Mutual Inc	625	683
Natrusco	1124	1174
Pac Comp	561	561
Pac Div	561	561
Provident	678	682
Res Inv	1625	1775
Trans Cda A	3629	
Do B	3780	
Do C	796	868
Unid Accum	927	1013
MISCELLANEOUS		
Anglo-C Tel A	115	
B of W Cda	14¾	15¼
BC Frst prfd	31	31½
BC Moly 5½ s	107	107½
BC Moly wts	4½	4¾
Can Canner B	13	--
Calg Pwr pfd	75	
Husky pfd	58¼	58¾
Island Tug pfd	11¾	--
NS Light pfd	73	--
Nor Tel pfd	15¼	
OK Heli pfd	9¼	10
OK Heli 2nd pf	10¼	10½
OK Heli wts	75	85
OK Tel pfd	7	7¼
Pac Gas Tr	13½	14½
PW Air 7%	104	105
Rio Algom pfd	108	109
Seaboard Life		13
Std Fuel pfd	38	
Tr Cda pfd	31¼	31¾
BONDS		
Dom. of Can.		
3¾ 66	99.55	99.70
Do 5 69	98⅝	98⅞
Do 5 88	90⅝	91⅛
Do 5½ 69	99¼	100⅛
Do 4¼ 72	92	92⅝
Do 5½ 75	95¼	96
Do 4½ 83	86⅝	87⅛
Do 5¼ 80	93¾	94⅛
CNR 4½ 97	99	99.60
Do 4 81	82½	83¼
Do 5¾ 85	99¼	100⅛
Do 5 87	90½	91¼
Ont 5½ 80	95½	97½
Ont Hydro 5 82	90½	92⅛
Que 5½ 80	93	95¼
Que Hyd 5½ 84	94½	96⅝
BCE 5¾ 77	97	99
BC For 5½ 89	93½	93½
BC Tel 6 84	98½	
Do 5 82	87½	90½
Do 5¾ 85	94½	97½
Bathurst 6 84	92½	95½
Bell 5¾ 84	95¾	98½
Do 6¼ 78	100½	102½
C Brw 5½ 87-88	91½	94½
Dm Tar 6¼ 80	98½	101½
IAC 6¼ 83	97½	100½
Tr Fin 6¼ 70	95½	99½
Sask 5¼ 80-82	91	93
PIPELINES, ETC.		
Que NG 5¾ 85	88½	91½
Tr Can 5.85 87	92	94
Westcoast A	90	92
Do conv	107	109

MUTUAL FUNDS

	Bid	Asked
All Cdn Com	739	810
All Cdn Div	954	1040
Amer Growth	575	630
Andreae Eq	329	360
Assoc Inv	568	575
Beaubran	3922	4259
Canafund	5140	5597
Cda Growth	563	602
Cda Secur	490	538
Cda Energy	977	1071
Cdn Inv Fund	398	436
Cdn Scudder	1498	
Cdn Security	607	665
Cdn Trusteed	478	522
Champion	713	775
Collect Fund	613	666
Collectif A	705	766
Do B	523	545
Do C	822	893
Commonwealth	1034	1133
Corp Inv	566	619
DIS "A"	2965	
DIS "B"	593	652
Dom Equity	547	599
*Dreyfus	2592	2829
Entarea	1462	1477
Europe Grow	670	732
Eq Fund 62	685	751
Federated	607	762
Fed Fin	457	499
Group Inc	415	454
Grow Eq	527	576
Grow O & G	1198	
Guardian	475	517
Intl Mutual	588	650
Inv Growth	919	999
Inv Mutual	498	541
Leverage	976	1073
Mutual Accum	516	564
Mutual Bond	839	877
Mutual BIF	557	582
Mutual Inc	629	688
Nat Resources	543	593
Provident	612	665
Putnam	1231	1345
Research Inv	1634	1786
Radisson	465	511
Sav & Inv	710	776
Templeton	1668	1818
Timed Inv	636	705
Trans Canada A	3640	
Trans Canada B	3500	
Trans Canada C	800	872
Unid Accum	931	1017
Univ Savg	519	567
West Growth	529	578

*U.S. funds.

Canam Sale Supported

TORONTO (CP) — Shareholders of Canam Copper Co. Ltd. today voted to sell all the company's assets to Giant Mascot Mines Ltd. and to wind up Canam.

Giant Mascot shareholders approved buying the assets Thursday.

Canam's main asset is a copper-molybdenum-silver property in Hope on which Giant Mascot spent about $237,000 in development under an agreement with Canam.

Giant Mascot will give Canam: 1,084,994 shares; pay $217,770 owed to Lorado Uranium Mines Ltd. and Consolidated Mogul Mines Ltd. and $3,457 in unearned insurance premiums.

A spokesman for Canam said after the company is wound up, shareholders will receive one share of Giant Mascot for each eight shares of Canam.

GRAIN PRICES

WINNIPEG (CP) — Trading was limited on the Winnipeg Grain Exchange today as a result of holidays in both Europe and the United States.

There was a lack of interest on all commodities, especially oilseeds. Some hedging sales appeared and were absorbed by a modest demand although prices were easier. Oats and barley trade was light with domestic demand for feed. Prices showed underlying firmness.

The rye market moved in a narrow range, reflecting firmer prices than were evidenced last week.

Export loadings of Canadian wheat included 2,900,000 bushels to Russia, 920,000 bushels to China, 300,000 bushels to the United Kingdom and 55,000 bushels to Belgium.

	High	Low	Close
Flax			
May	295⅛	294⅛	294⅛
Jly	297⅞	296¾	296⅞
oct	303	302¼	302¼
Dec			300¾
Rapeseed:			
May	279½	279	279
Jly	278	276¾	276⅝
Nov	268½	268	268½
Jan	266⅞	266½	266¾
Oats:			
May			91¾
Jly	91⅝	91½	91¾
Oct			90¼
Dec			88⅞
Barley:			
May			130¾
Jly	130⅜	130¼	130⅜
Oct	129⅛	128⅞	128⅞
Dec			127
Rye:			
May			127⅜
Jly	129¼	129¼	129⅛
Oct	133⅛	132⅞	133⅛
Dec			133⅞

ELECTED chairman of the Toronto Stock Exchange board of directors is John S. Deacon. (CP Photo.)

Car Fees Increased

SINGAPORE (Reuters) — The Singapore government today increased the registration fees on all imported cars, including those from Canada and announced an increase of 30 per cent in imported car duty within the next 14 months.

Finance Minister Lim Kim San said the new tax measures were framed to promote "the sound and speedy development" of the motor vehicle assembly industry here.

The registration fee for cars imported from Britain as from today will be 15 per cent, while manufacturers in other countries, including Canada and Australia, will pay 25 per cent on the value.

Until today the registration fee charged on cars imported from Britain, Canada and Australia was five per cent on the value, while other countries paid 15 per cent.

Commenting on the lower registration fees for British-manufactured cars, Lim said Singapore could not accord preferences to all Commonwealth countries unless it received reciprocal preferences.

Emerald Isle Bank Strike Tightens Cash

DUBLIN (AP) — The Emerald Isle's bank strike is going into its third week, and there is no sign of a settlement.

About 900 banks in Northern Ireland and the Irish Republic are shut down by a walkout of junior employees to back up demands for more pay.

Business north and south of the border seems to be operating normally, but the squeeze is tightening. A considerable volume of money was available at the start of the strike, but some of it now seems to have dropped out of circulation.

Businesses with large cash intakes each day are getting rid of their surplus by making deals with firms that have large weekly payrolls but take in no cash.

One large brewery has taken on the role of banker for pubs.

Saloons are favorite places for cashing cheques.

FAIRS HARD HIT

Hardest hit are the Irish cattle fairs, where street transactions are traditionally on a cash basis.

Hundreds of young bank clerks have gone to England for jobs, and many of the girls who operate accounting machines have deserted the banking business for better-paying jobs in other industries.

The 3,400 junior bank employees are demanding a seven-per-cent wage increase in the Irish Republic and 11-per-cent rise in Northern Ireland.

MARKET SUMMARIES

Pine Point Takes Jump

Pine Point jumped .75 to $62 as mines were generally firmer in Vancouver today and more than 1,000,000 shares were traded by 11 a.m. Prices continued strong at Toronto highlighted by a stock split by Molson.

AT TORONTO, British American Bank Note and Alberta Gas gained 1 each to 67 and 33, Canadian Westinghouse climbed 1⅜ to 21.

Molson A and B gained 2¾ each to 35½ and 35¾ on news of a proposed stock split and a 7-cent increase in the quarterly dividend from 25 cents to 32 cents.

Inco paced senior base metals climbing 1 to 98½ while Denison gained ¾ to 48½ and Falconbridge ½ to 92.

In golds, Dome gained ¾ to 48 and Central Del Rio gained ¼ to 11 in senior western oils.

Jaye Exploration gained 15 to 74 cents and New Mylamaque lost 2½ to 35 cents in speculative mines. Both traded 600,000 shares.

In speculative oils, Spooner lost 11 cents to 99 cents.

AT VANCOUVER, Golconda was up 25 cents to a 1966 high at $8.25. Cascade Moly added a nickel to $1.25.

Among the losers were Buttle Lake, off 16 cents to 72, and Arctic, down 15 cents at $1.65.

In the industrials, MacMillan Bloedel was up 50 cents at $26.

Royal American in the oils section was up five to $1.95 and Futurity lost four cents to $1.06.

AT MONTREAL most sections were steady to fractionally higher in moderate trading.

Industrial volume was 97,100 and mines and oils 365,300.

Utilities were higher. Bell telephone and CPR each rose ⅛ to 53½ and 60 respectively. Brinco was up ⅛ at 6⅛.

Papers were higher. MacMillan Bloedel added 2 to 26 and Price Bros. ¼ to 14.

Among the industrials Asbestos and Dominion Glass each rose ¼ to 21⅞ and 14⅝ respectively.

Food and beverage issues were up with Molson climbing 2⅛ to 35 and Canadian Breweries ⅛ to 7.

In the trade and finance section Steinbergs dropped ½ to 23 and Loeb 1 to 13½.

Speculative mines and oils were steady.

AT NEW YORK THE EXCHANGE WAS CLOSED DUE TO THE Memorial Day holiday.

AT LONDON the stock exchange was observing the Whit-Sunday holiday today.

Closing Averages

TORONTO	
77 Industrials	164.50, up 1.05
6 Golds	171.77, off 0.62
16 Base Metals	90.96, up 0.70
9 Western Oils	104.84, up 0.77
108 Composite	155.91, up 0.99
MONTREAL	
Industrials	162.20, up 0.86
Utilities	143.13, up 0.72
Banks	124.26, off 0.17
Paper	115.15, up 0.70
Composite	155.55, up 0.77
Industrials: 178,700.	
Mines 1,015,800.	

7¼%
Victoria Mortgage 2½-Year Debentures. 7½% 5-year; 7% 1-year. No acquisition cost.
"Estate Clause" provides for repayment before maturity, in event of death. Every $3,900 currently invested by Victoria Mortgage is secured by an average of $10,000 Real Estate. A clear story is told about our Debentures in our prospectus. Phone EV 4-7128 to have us mail you one.

the BEACHCOMBER
polynesian restaurant

LUNCHEON From 95¢
DINNERS From $2.90
711 BROUGHTON (AT DOUGLAS)
386-2288
IT'S FUN TO DINE at The BEACHCOMBER

ROYAL BANK APPOINTMENT

HUGH S. HARDY

The Royal Bank of Canada announces the appointment of Hugh S. Hardy as an Assistant General Manager and Director of Marketing, effective June 1st. For the past three years, Mr. Hardy has been with a major management consulting firm, prior to which he was a senior executive with the Alfred Politz Research organization in the United States. Mr. Hardy, a graduate of the University of Saskatchewan, has had extensive business and consulting experience in Canada, the United States and overseas, including marketing and merchandising management, advertising, marketing research and consultation. He has travelled extensively in the conduct of international business and consulting assignments.

NEWSPAPER ADVERTISING STIMULATES BUYING

EXCLUSIVE
Ideal retirement home. Quiet location yet close to shops and transportation. Two bedrooms, living room, kitchen and 3-piece bathroom. Full cement basement. Drive-in garage. Coal and wood furnace.
Easy Terms: $1,500 Cash and $70 Per Month on simple agreement for sale.
FULL PRICE $8,500
ARTHUR E. HAYNES, LIMITED
739 Fort Street 386-3271
After Hours: A. C. Flett, 382-5997

JUNIOR CIVIL ENGINEER FOR PEACE PROJECT
B.C. Hydro requires Junior Civil Engineer for the staff of the Construction Manager, Peace River Project.
Duties: To carry out under the direction of the Contract Administration Engineer the following duties: Review and check construction scheduled for conformity with Contract Documents. Check calculations contained in such items as Contractors' Progress Claims, claims for extra work, etc. Prepare change order documents in draft form. Assist in analyzing specifications and contract documents prior to their issue to Contractors. Assist in the preparation of estimates of future expenditures on contracts underway. Carry out other related duties to the administration of contracts as required.
Qualifications: Recent graduate Civil Engineer, or final year student. Some heavy construction experience desirable.
Preference will be given to single applicants. Salary according to qualifications and experience. Free room and board for single person or generous living allowance for a married person, and excellent welfare plan coverage. Further information available from the Personnel Office. Reply in writing to:
The Manager,
B.C. Hydro & Power Authority
970 Burrard Street, Vancouver 1, B.C.

JET CPA NON-STOP VANCOUVER-WINNIPEG
Here's the fastest way to Winnipeg. Leave on a CPA jet at 1:30 p.m. Just two and a half hours later, you'll be in Winnipeg, relaxed and ready for business or pleasure. Reserve your seat now. Call any Canadian Pacific office or
SEE YOUR TRAVEL AGENT . . . and
FLY Canadian Pacific AIRLINES
CANADIAN PACIFIC - TRAINS / TRUCKS / SHIPS / PLANES / HOTELS / TELECOMMUNICATIONS / WORLD'S MOST COMPLETE TRANSPORTATION SYSTEM

END DISPUTES

Larger Role Advocated For Workers

TORONTO (CP)—Maurice Lamontagne, former secretary of state, says labor must be given a stake with management in Canadian enterprise if current disputes are to be resolved.

Speaking Saturday to a Toronto and District Liberal Association policy conference, Mr. Lamontagne said current economic affluence has brought its share of labor-management problems "and these will get worse until labor shares in production.

"If we go on as we are now the battles will continue. There is a need for more research in the field."

Mr. Lamontagne said it was time to go beyond the useful work of the Economic Council of Canada and establish a department of economic planning.

He told delegates the permanent "scientific revolution" has made planning more than a socialistic dogma.

"There must be a major ovehaul, much more than has been done in the last few months. There must be changes in the organization of the cabinet and the economy itself needs a major overhaul."

DELEGATES UNIFIED

In a later speech, Mr. Lamontagne said Ontario and Quebec delegates to the national Liberal party convention in Ottawa will be unified in support of a resolution asking greater membership control over the parliamentary wing of the party.

At a recent policy conference of the Ontario Liberal party, a resolution was approved requiring the provincial leader to put himself up for re-election within two years after an election.

The resolution also asked the parliamentary wing of the party to follow policy decisions made at membership meetings and report its performance to the membership.

Mr. Lamontagne said "leadership can degenerate into absentee democracy." He said the party needs active participation of its members because "work at the intellectual grass roots is essential to the vitality of the party."

Talks Continue

HALIFAX (CP) — Premier Robert Stanfield said Sunday negotiations are continuing between the province of Nova Scotia and Atomic Energy of Canada Ltd. to increase the capacity of Deuterium of Canada's heavy water plant at Glace Bay, N.S. Mr. Stanfield said in an interview he had been notified of AECL's decision to impose a June 15 deadline for the signing of a contract with the federal government by Deuterium.

WELL-BUILT COMPACT MODEL jet engine is cradled in arms of Bristol Siddeley aviation company employee Peta Sergeant. The British firm developed the 30-pound engine for surveillance aircraft. Standard size jet engine is shown at left. Tiny model is called the BS 347.—(CP Photo)

Copper Price Cut Forecast

By JOSEPH BENHAM

SANTIAGO, Chile (AP) — Chile, which rocked the economic world in April by raising the price of export copper 20 cents a pound, will begin cutting the price early in 1967, a majority of industry and government officials believe.

The big questions are when the price will begin to drop and how far it will fall.

There is nothing resembling unanimous agreement on either point. But the nearest thing to a consensus would seem to be along these lines:

—The world copper shortage will begin to ease early next year, although copper will remain in fairly short supply until at least 1968 and it probably will be 1970 before production catches up with demand.

—As the shortage becomes less severe, the price will begin to fall slowly . . . as slowly as the Chilean government can go and still hold its share of the market.

—The price could begin to decline as early as the last quarter of 1966 or as late as mid-1967, but most observers say they believe the first quarter of 1967 is a likely time for the drop to start.

—The decline probably will level off somewhere between 40 and 50 cents a pound. This is the area of least agreement, with some officials saying they think the price may drop to the high 30s and others talking confidently of 50-cent copper.

All predictions were heavily qualifed. Everyone interviewed said the Viet Nam war, unrest in the African countries which produce copper and the health of the U.S. and European economies will have major impacts on the copper price situation.

Major reductions in auto production in the United States would reduce the demand for copper and cause the price to drop, one observer said, while a step-up in the war in Viet Nam would aggravate the current shortage. Any African development which halted the flow of copper from Zambia or the Congo would have a major effect on the market.

Barring something unforeseen, officials say, they do not believe the Chilean government will move the price above the 62-cent level to which it was raised in April.

Any move to increase the price again would be certain to meet strong opposition from the copper producers who are known to have counselled against the 20-cent increase on grounds that it would make customers turn to substitutes such as aluminum and plastic.

Chilean officials say they believe customers who turn away from copper are likely to do so because of the difficulty in obtaining the metal rather than the price, though they consider price a factor.

$ EXCHANGE $

VICTORIA — Banks buying cheques at 7⅝ premium, notes 7⅞ premium and buying silver at 5¼. Selling cheques at 8¼ premium, notes 8¾ premium.

NEW YORK (CP)—The Canadian dollar down 1/64 at 92 55/64 in terms of U.S. funds. Pound sterling down 1/32 at $2.79⅛.

MONTREAL (CP) — The U.S. dollar was unchanged at $1.07 11/16 in terms of Canadian funds, the Bank of Montreal reported near noon today. Sterling down ⅛ at $3.00 9/16.

HOLLYWOOD TAKES BACK SEAT

Tokyo Becomes Film Capital

UNITED NATIONS (AP) — Hollywood still gives the Oscars but it is no longer the movie capital in terms of production.

The 1965 United Nations Statistical Year Book published Saturday, shows the United States ran fifth in the number of long films produced in 1963. It produced 155 compared with Italy's 241, Hong Kong's 259, India's 305 and Japan's 657.

That was a switch on the situation of 1948, when the United States led by producing 394 long films compared with India's 265 and Japan's 123. Hong Kong produced none to speak of that year, and Italy only 54.

In numbers of movie houses, the yearbook brings out, the United States takes a back seat to the Soviet Union; it had 17,500 in 1963 compared with the Russians' 113,000.

Both nationalities are shaded by the mainland Chinese in mass movie attendance. The latest available figures show that, counting repeaters, 2,178,000,000, people in the United States and 3,900,000,000 in the Soviet Union went to the movies in 1963, compared with 4,000,000,000 in China in 1960.

In radio and television the United States statistically leads the world.

U.S. HAS MOST RADIOS

By 1963-1964 statistics, the yearbook says, there were 192,000,000 radio sets in the United States compared with 68,900,000 in the Soviet Union. China was far down the list with 8,000,000.

In 1964 there were 67,100,000 TV sets in the United States compared with 16,710,000 in Japan, 13,150,000 in Britain and 12,900,000 in the Soviet Union. China again was far down the list with a mere 100.

In daily newspaper circulation per thousand inhabitants in 1964, the United States ran 12th — behind Britain, Sweden, Japan, Iceland, Luxembourg, New Zealand, Norway, Switzerland, Australia, Denmark and West Germany, in that order. The U.S. figure was 314 copies, the British 523.

Having bigger newspapers, the United States used 46 per cent of the world's newsprint in 1964 and its per capita consumption was the world's highest — 83.6 pounds compared with Australia's 68.2.

The yearbook credits the Soviet Union with publishing the most books — 78,204 titles in 1964, compared with 28,451 in the United States, 26,123 in Britain, 25,204 in West Germany, 24,049 in Japan, 15,440 in Spain and 13,479 in France.

The foot-long volume of 748 pages contains 204 tables of statistics gathered by questionnaires from more than 150 countries and territories and in published documents from others.

It estimates the world's population at 3,229,000,000 in mid-1964, compared with 2,900,000,000 in 1958. That's an 11-percent increase.

Million Shares

TORONTO (CP) — Canadian Dyno Mines Ltd. announced today it has bought 1,000,000 shares of Lorado Uranium Mines Ltd. for $1,500,000. The company says the shares, bought from Louis Chesler and E. D. Wright, gives them about 25 per cent interest in Lorado.

Will the short skirt get shorter?

Where did the short skirt come from in the first place — and where is it going? A group of "experts" tackle these questions (and lots of others about "kooky" teen-age clothes) in this month's Reader's Digest. Is the short skirt a sign of rebellion, as a fashion photographer claims, like "spitting in someone's eye" . . . or are the sociologists right when they say it's just a reaction to the mixed-up times we're living in? Find out — in the new issue of Reader's Digest, on your newsstand today.

MONK OFFICE SUPPLY
PHONE 384-0565 FOR Cosco
Office, Executive and Steno Chairs
From $54.95
FREE DELIVERY
754 Broughton St.
Locally Owned and Operated

AUSTIN SALES and SERVICE
HORWOOD'S
OUR NEW PHONE 385-1451
810 Johnson at Blanshard

SHIRTS
EXPERTLY FINISHED
To help you look your very best.
Same-Day Service
VICTORIA LAUNDRY Limited
Just Above Douglas
731 Fisgard EV 4-7751

BUSINESS MEN! BUSINESS GIRLS!
Want a good lunch? Want it quick? No time to waste? Your food is there before you know it at the
QUICK LUNCH LOUNGE in the
Dominion HOTEL
759 YATES STREET
Unbelievably reasonable prices!
Baron of Beef Sandwich: 95c
Hot Corn Beef on Rye: 85c

MARKETING REPRESENTATIVE
An old established leading company in a consumer product industry requires a young, energetic marketing oriented representative to execute imaginative marketing programs.
Candidate should be 25-35, preferably married and possess some sales experience. Location Vancouver. Car supplied. MSA plus pension plan.
Please apply giving details of education, qualifications and experience to Victoria Press, Box 605.

STENOGRAPHER REQUIRED
DICTAPHONE EXPERIENCE
INVOLVES SOME CLERICAL DUTIES
ALL COMPANY BENEFITS
INDUSTRIAL ACCEPTANCE CORP. LTD.
1032 YATES

NEW CAREER
Here is your opportunity to join a rapidly-growing, Canadian company with a fantastic success record. This business is expanding in all parts of Canada, opening up unlimited opportunities. You are invited to phone for detailed particulars and facts to guide you in this interesting and rewarding business. No commitment on your part is required until you have become fully informed and tested for adaptibility.
For Confidential Appointment Phone 388-1288

CENTURY INN on Centennial Square
PERSIAN ROOM
Daily Luncheon Special
95¢
Soup or Juice
Choice of Four Entrees
Dessert and Beverage Included
Use Our Free Magic Carpet Parking Service

SOUND FIRST MORTGAGE INVESTMENTS
For over 65 years three generations of Victoria families have been investing in carefully selected First Mortgages recommended and managed by
P.R. BROWN & SONS, LIMITED
762 FORT ST. 385-3435
CALL US TODAY

YORKSHIRE SECURITIES LIMITED
STOCKBROKERS AND INVESTMENT DEALERS
737 FORT STREET, VICTORIA, B.C.
TELEPHONE 384-0514
OFFICES IN VANCOUVER, TORONTO, DUNCAN AND CHILLIWACK

SENIOR METHODS ANALYST
B.C. HYDRO AUTHORITY OPERATIONS DIVISION
VANCOUVER
The position carries a good salary and will interest experienced methods men, involving participation in studies of methods and procedures in connection with operation and maintenance of distribution and transmission lines, and related subjects.
Some formal training in work study is needed, with preferably some university training in a related field, plus tact and good analytical ability. Some travel in B.C. is possible.
Apply to:
The Manager (Personnel Dept.)
B.C. Hydro & Power Authority
970 Burrard Street, Vancouver 1, B.C.

B & M PLUMBING & HEATING
● Installations ● Alterations ● Repairs
Let us lift out that old, outdated kitchen sink and replace with a STAINLESS STEEL SINK. May be done without costly alterations.
Free Estimates and 24-hour Service
CALL R. (BOB) STEPANICK . . . 384-8267

We raced our six horses against six others—

and lost.

We took on a six-horse racing team to prove a point: the *Johnson 6* is an astoundingly peppy motor. This makes it handy for fishermen. They don't spend all day getting out to the big ones. Because it's a considerate motor you can cruise 11 hours on one tank of gas. Like all Johnsons, the 6 is quiet, so fish won't know where your boat is until they're inside it.
As for the race, we placed a close second. But Tom Dorchester was driving the chuckwagon. His champion-style rig speeds along at 35 miles an hour. And his horses weren't swimming.

The *Johnson 9½* could easily be called the best fishing motor ever made. It idles so slowly you can almost count the propeller revolutions. Because it's a low profile engine, you can cast over it sitting down. It's so well-balanced that moving it from your car to your boat is no trouble, and portaging it is a pleasure. Storing is easier, too. Nothing sticks out from the sides, and the steering handle folds neatly out of the way.

If you think versatility must be expensive, you've never priced a *Johnson 5*. It powers anything from a small fishing skiff to a medium-sized sailboat. The 5 is compact, weighs just 43 pounds, and has a flat starboard side that makes storing a snap. The operating controls are positioned for one-hand operation, so you can turn, speed up, slow down, or stop, without putting down your trolling rod. Engine improvements, such as the positive locating of the pinion gear, make the 5 even quieter than ever before.

The *Johnson 3* offers a choice of two different models: Angle-Matic and High-Thrust Drive. Both are twin-cylinder motors—very smooth running. Both weigh just 35 pounds. Both will cruise up to 17 hours on a 5-gallon tank of gas. The gearcase of the Angle-Matic is designed to slide over rocks and sandbars and cut through heavy weeds. What fisherman could ask for more? The High-Thrust model is geared to swing a low-pitch propeller for greater thrust than you'd ever expect from a motor of its size.

Johnson builds 10 horsepower sizes in 25 models—all use 50-1 gas-oil mixture—all offer 2-year warranty.
100, 80, 60, 40, 33, 20, 9½, 6, 5, 3.
4 stern drive models: 90, 120, 150, 200 horsepower
JOHNSON MOTORS A PRODUCT OF OUTBOARD MARINE CORPORATION OF CANADA LTD., PETERBOROUGH, CANADA. MANUFACTURERS OF LAWN-BOY POWER MOWERS, SNOW CRUISER SNOWMOBILES, PIONEER CHAIN SAWS.

Planning a boating vacation? See your Johnson dealer for FREE CRUISE-GUIDE information.

the Bay 385-1311
Woodward's MAYFAIR
ANGUS MARINE SALES and SERVICE
2220 Douglas Street
384-7431

COAST TO COAST NEWSPAPERS SELL THE MOST

Victoria Daily Times

VICTORIA, B.C., MONDAY, MAY 30, 1966—PAGE 21

(James McVie Photo.)

LEAPING FROM WAVE TO WAVE, the 40-foot sloop Diosa drives her way through the seas that whipped up in Juan de Fuca Strait when 40-mile winds struck on Saturday. The storm conditions justified the tightening safety regulations that had been imposed on yachts and crews for this year's contest. Deck crews gave belt harnesses and life-lines a good workout as they fought to keep sails driving.

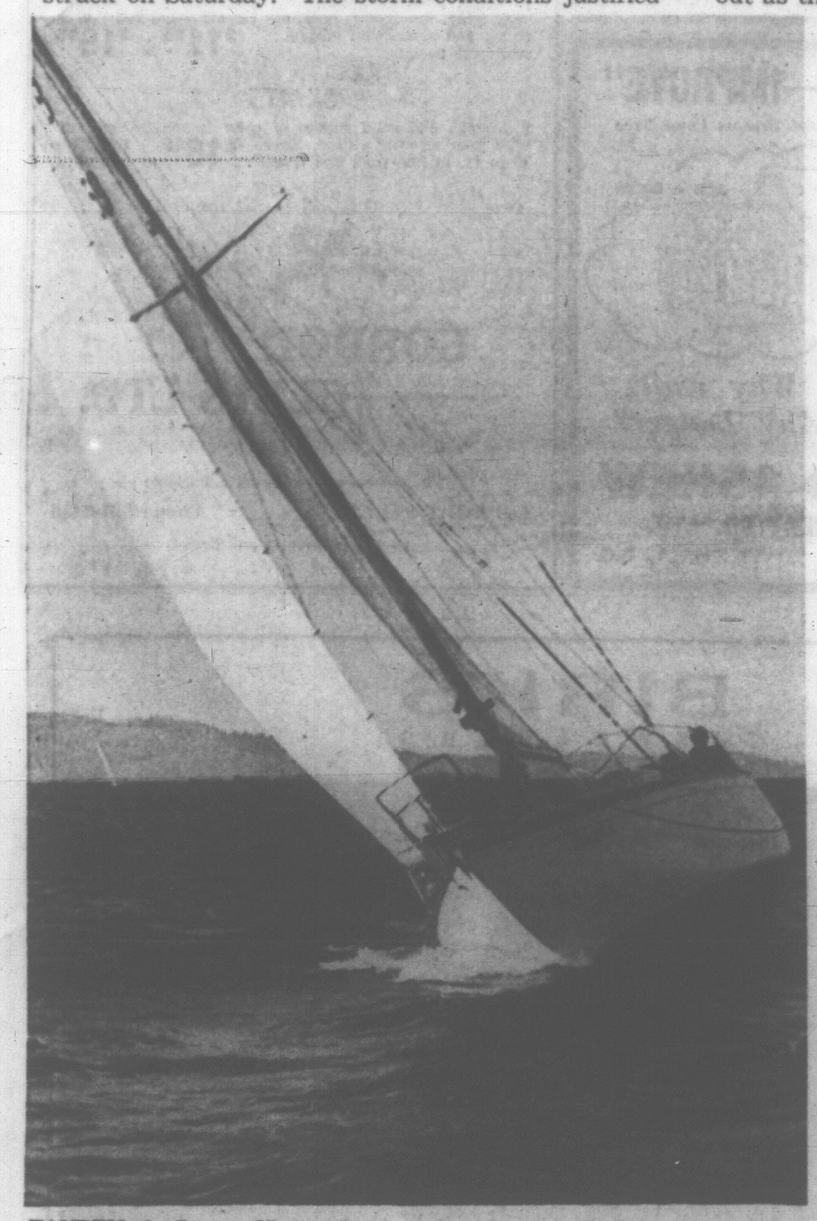

TANDEM, the Spencer 35, owned and skippered by Theo De La Mare, was first to cross the line in this year's Juan de Fuca race. The 62-year-old skipper has only been sailing 4½ years and attributes his success in his first try at the Juan de Fuca to the calibre of his crew. They were Lt.-Cmdr. Bill Walker, former skipper of HMCS Oriole; Gordie Nickells, Dr. Bob Grunderson and "Rocky" Rochfort.—(James McVie Photo)

Pat's Galenaia Stood the Test Like a Giant

By PAT DUFOUR
Times Women's Editor

Our little sloop Galenaia won a victory Sunday. She didn't win the Juan de Fuca race. But she won a contest against the sea in a 75-mile ordeal that saw us take every condition in a deep-water yachtsman's book. And she was the smallest in the race.

Our crew of three was George, my husband and Galenaia's skipper, myself and Mack Lewis.

As we jockeyed for position near the start line at Brotchie Ledge on Saturday morning we felt as David felt when he decided to take a shot at Goliath.

In light winds we jockeyed around, avoiding the risk of fouling the larger yachts that set off on the Swiftsure's 136-mile sailout 15 minutes before us.

It was as if a mountain had blanketed us when the 66-foot sloop Spirit bore down on us, the windward side of her huge Genoa sail towering high above and stealing every puff of air from our sails.

●

On our first leg over to the Canadian side there was no indication that this would turn out to be the most gruelling Juan de Fuca race on record.

The winds were light and had to be wooed and our purpose in choosing this course, rather than setting out for Race Rocks and the American side of the strait, was to be able to play the back eddies of the Canadian side, benefiting from the lift of the favorable tide.

When we reached the shoreline we made the mistake of going in too close, thus losing what little wind force there was. So, trying to retrieve as quickly as possible, we tacked out for the American shores.

When the wind whipped up to 40 and the waves looked as if they'd swallow us we were working our way over on the other side of Race Rocks.

How glad I was at this point that Bill Lapworth had such conditions in mind when he designed our midget ocean racer.

●

Gunwales under part of the time, we carried on until offshore at Angeles Point. There, we decided to reef down so as to be able to ride out the storm in greater safety and comfort and avoid being slowed by heeling over and spilling wind from our sails.

As if by a miracle, a quiet sheltered bay stood right in front of us. Estimating that a quick mainsail adjustment there would save us time we headed in, dropped anchor. In five minutes we were out in the boiling Strait again.

Then the battle began. Short tacking all the way along the shore, we fought our way up and it seemed hours before we could spot Pilar Pont, which we knew lay not too far from Slip Point. There we'd turn in for Clallam Bay and the rounding of the coast guard vessel that was to be our mark.

Hard as we tried, we found that we couldn't make Slip Point before the hour when the wind dropped to a whisper.

From 2 a.m. to 11 a.m. we crabbed our way across the Strait, with no wind and the tide against us, a heavy swell stealing what progress our flapping sails made.

●

Finally the wind began to rise. An hour later we were able to set our spinnaker and see her golden fleur-de-lis filled above our bow. Two hours later, we were off on a gallop, the spinnaker flying us along so that at times we surfed.

Right through the Strait, through the angry rip tides off Race Rocks, Galenais rode like a champion.

We felt proud of our midget, knowing that six of our 20 competitors had been forced to quit because of conditions and faulty gear.

We were thrilled to know that another of Lapworth's boats had come through with flying colors, Doxy 11, the Cal 28 owned and skippered by Peter Coombs, also of the Royal Victoria Yacht Club, had won the race, coming over the line in the early hours of the morning.

The larger Tandem, a Spencer 35 owned by RVYC's Theo De La Mare, had crossed the line before her but Docy II managed to wrestle the trophy from her, beating her time by two minutes on corrected time set by the ratings of the two yachts.

●

Lapworth was also represented with one of his Cal 25s, Saga, owned by Jeremy Hewett and skippered by Ned Ashe, last year's winner, finished in seventh position.

This year's race was also a triumph for local designer Ray Richards.

His 26-foot sloop Haida design proved herself to be a top contender when Don McCowan's Haida, with Denny Coverdale as skipper, came through in third position.

The rest of the yachts who completed the race came in this order: Scutum, G. Mervyn, West Vancouver Yacht Club, fourth; Kalara, L. Walters, Royal Vancouver Yacht Club, fifth; Whistler, Sid Halls, RVYC, sixth; Surfer, T. Repard, Royal Van., eighth; Mutineer II, S. Toy, WVYC, ninth; Antares, J. Allan, WVYC, tenth; Galenaia, 11th; Traveda, L. Murrell, Royal Van., 12th, and Sea Urchin, H. White, Nanaimo Yacht Club, 13th.

Minister Cool Toward Compulsory Arbitration

Labor Minister Leslie Peterson said today he isn't convinced the Australian system of compulsory arbitration is the best for B.C.

He was commenting on suggestions Friday by federal Labor Minister Jack Nicholson that adoption in Canada of compulsory arbitration courts merited serious consideration.

The federal minister also said his department has given "serious consideration" to compulsory arbitration in recent years.

Mr. Peterson said his department is interested in the practices in other countries of resolving labor disputes.

"I'm sure that those who advocate the Australian system of compulsory arbitration are sincere in their desire to improve labor relations by adopting this practise.

"But I am not convinced the Australian system is the best for B.C."

The minister said his department has looked at the Australian system and his officials have discussed it with responsible officials from Australia.

But with roughly half the population of Canada, Australia lost about 10 times the number of working days through strike action.

CHARGE BY IWA MAN CALLED 'RIDICULOUS'

Labor Minister Leslie Peterson said today there is nothing to allegations made Friday by the local president of the International Woodworkers of America.

"He is so far off base it's ridiculous on the face of it," he said.

Murray Drew, IWA president in Victoria, said it appeared to him the wood industry and Forest Industrial Relations "had the ear of the government" and knew beforehand that Mr. Justice Nathan Nemetz would be appointed an industrial inquiry commissioner in the current contract dispute.

Mr. Peterson said "our whole desire" is to avert a strike or lockout in the dispute between the 26,000-member IWA and the 120-company FIR.

The dispute involved the province's major industry and "I gave a lot of consideration before taking this important step."

Campbell Sets Fall Hearings

Municipal Act Report Ready Next Session

By JIM HUME
City Hall Reporter

A report of an investigation of the Municipal Act will be presented to the legislature in time for the 1967 sitting.

Municipal Affairs Minister Dan Campbell said this morning public hearings will start in October and should take two months to complete.

Mr. Campbell made the statement following an address to the 27th annual conference of the Municipal Officers' Association of British Columbia meeting in the Empress Hotel.

"A preliminary meeting has already been held with the executive of the Union of British Columbia Municipalities," Mr. Campbell said.

"Further meetings will take place between now and September when the UBCM holds its annual convention in Penticton. By that time we hope to have a list of recommendations drawn up for workshop study.

ACROSS PROVINCE

"Following the UBCM study session and with the co-operative approval of that organization we shall set up a series of public hearings throughout the province."

This morning's promise of a complete revamping of the Municipal Act marked the second time in almost as many days the minister had assured municipal government that major revisions of the 1957 act are on the way.

Last Friday in Campbell River he assured delegates to the annual meeting of Vancouver Island Municipalities that the long overdue overhaul is a matter of serious concern.

One of the major recommendations will be a change in the percentage vote to pass a referendum from 60 per cent to 51 per cent.

This morning he promised municipal officers his department will lean heavily on their organization for advice during the preliminary discussions.

E. E. Chace, president of the association, said he is happy the minister will seek advice from salaried civic officials.

"We were concerned about the revising of the act," he said. "And we were going to suggest to the minister that he call on the experience of the association and tell him that we would be available at any time with any assistance we could give. We are pleased that he has beaten us to the punch."

The three-day conference will study various problems during its Victoria sessions.

This afternoon W. B. Bolton, chief of the federal government finance section of the Dominion Bureau of Statistics, was scheduled to speak on "Municipal Finance Statistics Today."

Also scheduled for this afternoon was a panel on the problems of municipalities, small and large.

CHAIRMEN NAMED

J. E. Hiebert, Qualicum Beach, was to chair the panel discussing the problems of smaller municipalities while James Bramley, city comptroller for Victoria, was to chair the panel on the problems of larger municipalities in accounting and financing.

Esquimalt NDP To Name Candidate

The New Democratic Party in Esquimalt provincial constituency will hold a nomination convention Saturday, June 25th, at 8 p.m.

Spokesman Geoff Mitchell said place of the meeting hasn't yet been decided.

VANCOUVER GARBAGE SENT HERE

At least one Vancouver drugstore has solved its garbage problem with a mail-order service to Victoria.

Salesman Karel de Roo recently ordered a small package of prescription drugs from the drugstore.

It arrived here today in a large package stuffed with discarded cigarette cartons and other garbage which Vancouverites have been hard-pressed to get rid of since the outside workers' strike which stopped garage pickups.

Mr. de Roo wonders if there might be some problems with postal workers' handling "hot" merchandise.

EX-SEAMAN GAS VICTIM AT ENDAKO

A former able seaman at the Canadian Forces Base, Esquimalt, was found dead Sunday in a cabin at Endako, 100 miles west of Prince George.

David Mitchell Erskine, 23, apparently asphyxiated when he fell asleep without realizing a propane gas stove was turned on, said RCMP.

Erskine was discharged from the navy in April last year and recently applied for a job at the Endako Molybdenum Mine.

While in the navy he lived at Suite 1, 951 Bay Street. He gave his home address as Hagensburg, B.C.

STUPICH PANS MICA

300% Increase In Dam Costs?

B.C. Hydro will have to pay $150 million more than the $50 million predicted by Premier Bennett for completing the Mica Dam project on the Columbia River, David Stupich (NDP—Nanaimo and the Islands), said here Sunday.

Mr. Stupich, an accountant, addressed the annual meeting of Esquimalt New Democratic Party Association which re-elected L. J. Stephenson as president. J. H. Fowler was elected vice-president, Mrs. May Cousins secretary-treasurer and Mrs. Isabelle Reader delegate to the provincial council.

Mr. Stupich said the $273 million advance payment which was to finance all but $50 million of the three-dam Columbia project will have been used up along with its interest earnings by the end of 1967 when six years of construction will still remain.

He said all interest earnings of the payment from 1968 will be balanced by interest charges Hydro will have to pay on its progressive construction borrowings.

Only new money coming in from outside of B.C. will be the $71 million to be paid by the U.S. for flood control benefits and this will be insufficient to complete the contemplated work.

GAP FILLING

So, instead of paying $50 million for half of the generating facilities at Mica Dam with B.C. funds, the authority will be faced with filling a gap totalling $200 million, Mr. Stupich claimed.

He also accused Premier Bennett of vetoing the Gen. A. G. L. MacNaughton plan for diverting the Kootenay into the Columbia because it would have produced more power than the plan finally adopted.

Mr. Stupich said this was done because Premier Bennett was afraid of being embarrassed by too much power at a time when he was having difficulty justifying the huge Peace River project.

But now the province is being told that more power will be needed in the near future.

Car Kills Pedestrian

An elderly Alberni woman died in hospital early today after an accident with a car late Sunday night on Beaver Creek Road in Alberni.

RCMP said Mrs. Margaret Frances Carnduff, 78, was crossing the road to her home at 11:45 p.m. when she was struck by a car driven by Walter Leroy Barber, of Port Alberni.

She died in West Coast General Hospital three hours later.

Mr. Barber told police the woman crossed the road immediately behind an oncoming car and he could not see her.

An inquest will begin tonight.

Ask The Times

Q. What is the scientific explanation for:

"Red sky at night
Shepherd's delight;
Red sky in the morning,
Shepherd's warning."

Asks M.M.C.

A. Victoria Weather Office says that though this verse weather forecast does not always hold true, it is a valuable guideline. Here is why:

To see a red sunset, the sinking sun must be reflecting on clouds to the west of the viewer, or figuratively "above" the sinking sun. Now since the predominant flow of air is westerly, those same clouds will have blown away to the west by morning.

Conversely, if the sky is red at sunrise, the clouds the sun is turning red will, later on in the day be over the viewer who is west of the rising sun.

Anyone wishing a question answered is invited to send the problem along to the Times, addressed to "Ask the Times" Editor. Questions and answers will be published daily.

Conciliation Branch Gets New Chief

R. A. MacDonald was appointed chief conciliation officer for the province today.

He moves up from supervisor of the labor standards branch in Vancouver to succeed R. G. Clements who retires after almost 30 years in the department, Labor Minister Leslie Peterson said.

Mr. MacDonald was born in Victoria. He was educated here and in Ladysmith.

He worked as a locomotive fireman for the E & N Railway and also was employed by the Empress Hotel before serving with the Royal Canadian Navy during the war.

He joined the labor department in 1951 as an industrial relations officer in Nanaimo, transferring to Vancouver in 1959 where he became senior industrial relations officer two years later.

District Pupils Contest Winners

Two Greater Victoria students have been named winners in poster and essay contests sponsored by the Canadian Forestry Association.

First prize in the senior division of the poster contest went to Sharlotte Beauchemin, a student at Colquitz Junior Secondary School and first prize in the junior division, zone 4, of the essay contest was Joan Lynn Ralston, an S. J. Willis Junior Secondary School student.

Peers Take a Look At 'Hell-Fire' State

By NORMAN SHRAPNEL
Manchester Guardian

The House of Lords last Thursday turned to gambling, not for the first time in their ancestral lives, but the place looked considerably less dashing than the notorious eighteenth century Hell Fire Club.

Lady Wootton was sitting primly on the Woolsack, and none of the bishops appeared in any immediate moral danger of losing their cathedral bells, as King Henry VIII is reputed to have done, on a turn of the dice. It was soon apparent, in fact, that most of the peers had come along to discourage gambling rather than promote it.

There was plenty to discourage. We have now not a Hell Fire Club but a Hell Fire State. It was generally agreed that, with a total turnover of £1,000 millions and betting shops now around the 16,000 mark, and still rapidly increasing, this is our most spectacular growth industry.

Nobody was boasting. In fact, Lord Longford, at the government dispatch box, was so worried about how our recent legislation has worked out, and particularly about the contemptuous way in which gambling club proprietors are dodging the rules, that he foresaw a decisive tightening of the law.

Intimidation and blackmail, mentioned by one speaker afte. another, were also in Lord Longford's mind.

"The situation," he firmly declared, "cries out for remedy."

It seems we may get it some time soon. For Lord Longford mentioned the need for proper public supervision and for a law flexible enough to stamp out new abuses as they arise. Probably there would have to be "some sytem of licensing or registration or both."

Lord Stonham later confirmed that the Government does intend to act. But not this session.

People want to gamble — this their Lordships faced.

Gambling Habit

One speaker, Lork Kilbracken, expressed the dilemma most eloquently by calling himself a compulsive gambler who was at the same time well aware of "the completely disintegrating effect gambling can have."

Apparently, he ran a book while still at Eton; and although he managed to lose on it, and get a caning into the bargain, the lure survived.

Lord Kilbracken gave some startling examples of what goes on in London, which now seems to be turning Las Vegas into a rather sedate back number.

Many Americans are now being flown here, with all expenses paid, simply for a week's gambling. You can now chance your arm and your bank account, it seems, on almost every game of hazard that exists.

Including politics. This was a special anxiety to Lord Wade, who hated to see a general election becoming a punters' field day.

The betting on the last election ran into millions, and Lord Wade's fear seems to be that the studied placing of bets in marginal constituencies may ultimately win and lose elections.

Nobody mentioned Caligula's horse, which won without a single bet or a single vote.

Planning Rescues In Space

By JOHN G. NORRIS

NEW YORK — What will happen if the American astronauts' good luck runs out and they encounter trouble in orbit on a future space mission that cannot be corrected?

Air Force and space industry engineers admitted to the Aero-Space Writers Association here that there is no way to save them at present and that there won't be during this decade without a crash effort to build a space rescue system.

But the experts did unveil some of the plans for an effective space rescue program that has been partly underway in recent years to bring astronauts back from orbit alive.

General Electric has developed an "emergency cocoon" — a sort of inflatable lifeboat or shelter in which an astronaut could survive if trouble in his space ship forces him to bail out. Another space ship would then come up and get him.

For Re-Enetry

Another is called the "MOOSE" also devised by General Electric. It stands for Manned Orbital Operations Safety Equipment and it is an erectable one-man re-entry vehicle for emergency return to earth.

Two major features of MOOSE, G.E.'s Harold L. Blum told newsmen, are a foldable heat shield and a polyurethane foam structure which forms a capsule around the astronaut and insulates and supports him during re-entry into the earth's atmosphere.

These and other space rescue plans — about which almost nothing previously had been released — were disclosed by a panel of government and industry officials here.

T. J. Gordon of Douglas Aircraft described his company's program to compartmentalize spacecraft, with water-tight doors and air locks. A fire in one compartment could be snuffed out by shutting off the oxygen. Douglas also is working on plans for larger space stations that would carry Gemini or Apollo crafts as "life boats."

(The Washington Post)

Famous Last Words

Dag Hammarskjold
(1905-1961)

The diplomat's diary began:
"Tomorrow we shall meet,
"Death and I—
"And he shall thrust his sword into one who is wide awake."

The last entry before the fatal African plane crash:
"Is it a new country
"In another world of reality
"Than Day's?
"Or did I live there
"Before Day was?"

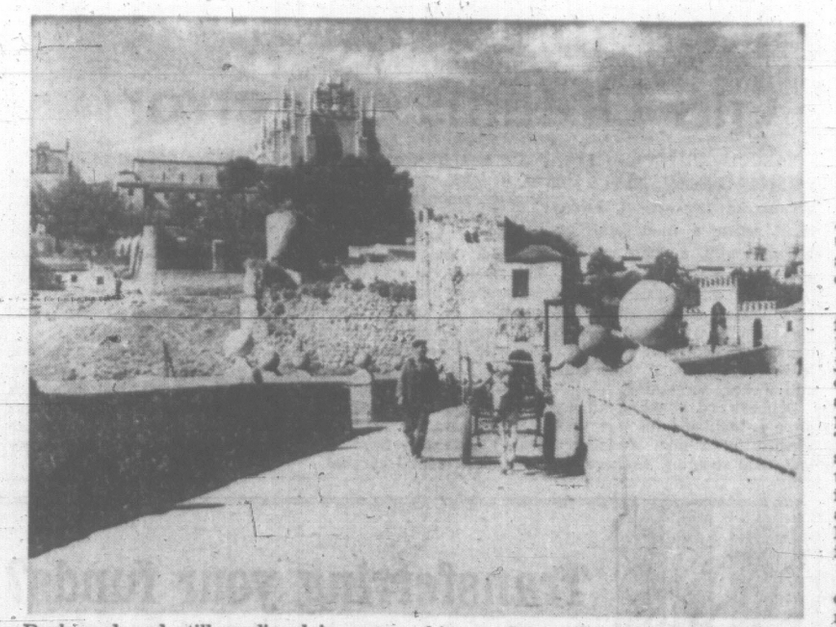

Franco May Be Facing His 'Moment of Truth'

THE ECONOMIST
By Special Correspondent

MADRD—For more than one Hispanic dictator the moment of truth came when he lost the goodwill of the Roman Catholic Church.

The church has been a pillar of General Franco's regime for more than a quarter of a century. But Catholic goodwill for the regime was dented on May 11 by the truncheons of the Barcelona police. A member of the civil governor's staff admitted a "crisis" in relations with the lower clergy.

The crisis began when a hundred priests held a silent procession in the centre of Barcelona in protest against the alleged ill-treatment of imprisoned students.

Not First Time

This was not the first time priests had demonstrated in public against actions of the Franco regime. Last year Catalan priests assembled outside a law court in Madrid, and Basque priests handed out leaflets in the centre of Bilbao. But then the police merely kept an eye on them and the press carried no mention of either affair.

The latest ecclesiastical demonstrators were savagely charged by truncheon-wielding policemen who injured about ten of them; the controlled press and radio reported that a number of priests had been "dispersed."

Hit Back

At once the priests hit back with a weapon that embarrassed the Archbishop of Barcelona, who is criticized by the junior clergy for his "servility" to the regime, as much as the civil authorities: a demand that the offending policemen be excommunicated—which would involve their dismissal, since only a practising Catholic may be a policeman or civil servant in Spain.

In making their demand, the priests invoked article 2343 of canon law which declares that any person who strikes a member of the clergy is liable to excommunication. Some priests argue that this article also applies to the civil governor of Barcelona, who is generally believed to have ordered the police to take stern action against them.

It is known that the "socio-political" sections of the police in Barcelona and other large Spanish cities are uneasy about the evolution of the regime and more than usually short-tempered.

In principle, the police are required to break up all unauthorized meetings and demonstrations; in fact, a few well-connected groups are being allowed a lengthening amount of rope—but nobody tells the officer on duty until he cracks down on the wrong target.

GEN. FRANCO

Despite the Concordat, and despite appearances, anti-clericalism is strong in the police, the Falange, the sindicatos (official unions) and other ancillaries of the regime; the fact that "certain priests and Catholic movements flirt with the opposition while sleeping with the government" is resented by many officials.

Denunciation

The police are one of the few remaining strongholds of falangist indoctrination in Spain; and falangists are loud in their denunciation of the "separatist" Catalan clergy.

As they see it, the Catalans were disillusioned by the Vatican's collaboration with General Franco in silencing the out-spoken Abbot of Montserrat. After his declaration that "the Spanish regime calls inself Christian but fails to respect the basic principles of Christianity," the abbot was called to Italy and given a temporary mission that looks like occupying him for the rest of his life.

The abbot's sermons and interviews had made him the unofficial leader of the Catalan regionalist movement. After his departure many Catalanistas, feeling let down by the Vatican, broke away from the church, and anti-clerical leaflets appeared in Barcelona.

Anti-Clericalism

Falangists suggest that the Catalan clergy fear a recrudescence in the future of the anti-clerical violence that has scarred Catalonia more than once in the past: hence the efforts of the priesthood to recapture the leadership of the Catalan opposition at all costs.

If — as there is reason to believe — this view is held by senior Barcelona police officers, and possibly by the civil governor, who is also provincial chief of the Falange, it may help to explain the contempt and anger with which the priests were assaulted.

There is a grain of truth in the falangist interpretation of the Catalan clergy's motives, but it is an oversimplification.

The upper and lower clergy of Spain inhabit two different worlds. At the bottom of the scale, in most parishes, priests live much the same kind of material life as is experienced by the mass of the population.

Born Poor

Many parish priests, born into poor families, went — or were sent — into a seminary to ease the economic burden on their parents, not becuse they felt an overpowering vocation. Their vocation came later, and with it a sense of the need to say more about life than what happens after it.

In Catalonia and the Basque country — less hidebound socially, and livelier intellectually, than many other parts of Spain, and where people are stimulated by the challenge of preserving their regional culture — the junior clergy have few political inhibitions.

At the moment many of them are reading the third volume of "El Catolicismo y la Cruzada de Franco," by the Basque priest "Juan de Iturralde," supplies of which are now filtering through the customs in ecclesiastical trunks.

Severe Critics

Their criticism of their bishops is often severe; their influence among Catholic laymen it growing.

"In the past," one of them said recently, "the church gave the impression that, while it was always ready to meet the rich and powerful half-way, it insisted that the poor and underprivileged come to it, as if in an act of unconditional surrender. Today it must go out and meet the under-privileged half-way."

That, in a sense, was what those Catalan priests were doing.

South African Judiciary Rebuked for Its Silence

By STANLEY UYS

CAPE TOWN — The South African judiciary has come under criticism for failing to speak out against laws which offend against moral values.

In Cape Town last week a former Opposition MP, J. Hamilton Russell, said: "Our judges have set high standards of probity in the administration of justice. The public has had faith in them. This will change if, by their silence and lack of criticism they seem to accept if not inadvertently approve, the arbitrary rules and extreme laws which it is their duty to interpret in the courts.

"As I see it, there is no obligation in a judge to remain silent if in his opinion the law he interprets is a negation of the rule of law and endangers the liberty (or life, or sanity) of the subject.

Moral Duty

"I believe the courts have a moral duty to condemn such laws. If is clear to a judge that while he is interpreting a law he is not administering justice in terms of the rule of law, he should say so.

"Our judges should not allow their minds to be conditioned by the incessant claims of the government that the present state of the country necessitates arbitrary emergency laws to preserve 'law and order,' or that the perpetual state of emergency declared by the government amounts to a 'state of war'."

Mr. Russell, who resigned from the opposition United Party in protest against its attitude to the Verwoerd government's 90-day detention law, is a member now of the executive of the Progressive Party.

The other criticism of the judiciary comes from Professor A. S. Mathews, professor of law in the University of Natal, and Professor R. C. Albino, professor of psychology in the same university, in an article in the South African Law Journal on the 90-day and 180-day detention laws.

Answer Plain

They write: "It may be argued that it would be wrong for judges to have regard for what appear to be political values. The answer to such an argument is plain. The ideal of which we speak is part of the woof and warp of Roman Dutch law, and it can surely never be wrong for a judge to give effect to the very spirit of that great legal system unless Parliament forbids him to do so in clear and unambiguous terms.

"In recent years, the courts have interpreted laws which have cried out for one of those resounding defences of individual liberty in the dignified and majestic language in which judges sometimes speak. But the opportunity has been passed by.

"There is another reason why faith in the courts has been dangerously weakened. Men have over the years looked to the courts for protection of basic rights. In South Africa the courts have had to enforce and apply a heavy program of laws which deny basic rights. We are not concerned now with the reasons for the laws, but merely with the fact that the courts have become an instrument for what many people regard as oppressive legislation. This is not the fault of the courts, but it is hard to deny that our courts have not shown themselves to be the reluctant, or even faintly troubled, instruments of the enforcement."

Barbarism

The authors discuss the holding of detainees in solitary confinement and state "there can be little doubt that solitary confinement for a prolonged period may be a dangerous and barbarous punishment."

Two 90-day detainees committed suicide while in detention, and a number of others were committed to mental institutions from which they were later discharged.

The authors refer to a case involving a detainee, in which the judge asked: "Did Parliament intend that in the furtherance of the object of inducing the detainee to speak, the continued detention should be as effective as possible, subject only to considerations of humanity as generally accepted in a civilized country?" They comment: "These words show that the court assumed, without much self-questioning, that imprisonment in solitary confinement, without reading matter and writing materials, is in accordance with the considerations of humanity."

Doubt Confessions

The authors think that "little reliance" should be placed on the prescribed weekly visits of magistrates to detainees, and they warn against the reliability of confessions and admissions extracted under conditions of detention in solitary confinement.

Referring to a case in which the court "correctly" found that aged African parents — one of whom was blind — had no legal right to live with their son in a location, the authors pose the question: "Should it not have added words of disapproval, or even a request for official alleviation, or an expression of concern? (this is but one example of inexplicable silence.)"

(London Observer Service)

Soviet Scientists Find New Chemical Element

WASHINGTON — Doubts now have vanished that Soviet scientists have produced a chemical element 104—the first man-made chemical element discovered by the Russians and the first discovered outside the United States.

Tentative Russian plans are to call the new element Kurchatovium after the late Igor Kurchatov, "father" of Russia's hydrogen bomb.

Late in 1964 the Russians announced they had found evidence for the existence of element 104. When first reported, most other scientists expressed doubt largely because the Russian evidence was based on physical measurements and not chemical identification, which is the classical method for new element claims.

Now, however, more evidence including some chemical studies have accumulated to remove almost all doubt over the Russian claim.

The Russians have not yet sought to publicize their achievement or to seek formal international recognition of their claim. One reason is the Russians recall the scientific imbroglio over the discovery of element 102.

In 1957, a team of scientists working in Sweden claimed to have discovered 102. But confirmation from other laboratories was not forthcoming.

Indeed, it was during the confirmatory experiments that element 102 actually was discovered by scientists at the University of California Lawrence Radiation Laboratory, which has played a key role in the discovery of all man-made or transuranium elements.

Now the Russians apparently are waiting confirmation of their discovery from experiments being carried out at the Lawrence Radiation Laboratory.

Political Realities Force Delay on 'Inner Cabinet'

By GERALD WARING

OTTAWA — The first time I recall Prime Minister Pearson having plugged the idea of a small "inner" cabinet was soon after he took office three years ago. He has mentioned the idea more than once since then, mostly recently in the Commons last week.

Waring

His failure to proceed with the plan suggests that he has failed to solve the practical problems raised by such basic reorganization.

Or to put it another way, it suggests that the political disadvantages at this time of shaky Liberal hold on power outweigh the administrative advantages. Had the Liberals received a majority last November Mr. Pearson might have been influenced to go ahead. But now, and with Mr. Pearson's tenure of office not likely to continue beyond this Parliament, it's rather late in the day for this particular prime minister to remake the executive in the British mold.

★ ★ ★

Indeed, Mr. Pearson made it clear in his comments to the House that no immediate action is under consideration. But, he said, "as government business continues to increase . . . it may be necessary to increase the number of ministers." Then he added "it will perhaps become necessary to introduce a system into our governmental structure by which we will have ministers in the cabinet and ministers who only attend cabinet meetings when subjects of direct responsibility and interest to them are being considered."

"This would mean that the cabinet itself would be smaller and that there would be a number of ministers who would not automatically be members of the cabinet," he explained.

In lieu of implementing this reorganization long ago, Mr. Pearson tried another method of increasing executive efficiency. He set up a number of standing cabinet committees to which cabinet matters in specified categories are referred for consideration and recommendation to full cabinet. While this arrangement has been helpful, it still does not blast out the bottleneck of ultimate decision by 25 men and one woman.

The nature of the bottleneck is the time required to get 26 more or less strong-willed ministers with widely-different regional responsibilities to agree on policies and courses of action. One minister confessed to me that projects with which he wants to proceed are held up almost interminably by inability to get decisions out of cabinet.

★ ★ ★

Mr. Pearson's "inner cabinet" plan would automatically ease this bottleneck. Cabinet as a decision-making body might then be no more than 10 or 12 men, with the remainder of the ministers being left with departmental administration, participating in cabinet decisions only when their departments' activities were involved.

Mr. Pearson's inner cabinet, if he named one, would comprise those already recognized as the chief ministers: Martin, Sharp, Winters, Favreau, Marchand, Pickersgill, MacEachen and perhaps Cardin and Greene. The power of government would be concentrated in their hands. Ten men plus the PM—and only two of them from outside the central provinces of Ontario and Quebec.

What has stayed Mr. Pearson's hand, I suspect, is the belief that an Ontario-Quebec inner cabinet running the country would be resented in the outer provinces, with harm to national unity and the Liberals' political future.

DATSUN 1600

New Model Outperforms Specifications

A sports car that actually exceeds manufacturers' specifications in both top speed and acceleration is the hot and handsome Datsun 1600.

Powered by a 96 HP, 4 cylinder OHV engine with twin carburetors, the stock two seater was recently test driven in Japan by reporters for 11 automotive magazines. Tests took place at the Yatabe track near Tokyo.

Maximum speed over the circular course was 112 MPH. Average speed was 110.2 MPH as compared with a catalogue maximum of 106 MPH. From a standing start the Datsun covered a quarter mile in 17 seconds flat; it hit 62.14 MPH in 10.3 seconds.

Now available in Canada, the new 1600 is a beautifully finished, luxuriously equipped and superbly engineered unit. Compression ratio is 9:1. Weight is 2,028 lbs. Mechanical features include front wheel disc brakes, cam and lever type gear steering and a four speed fully synchromeshed transmission. The 1600cc displacement engine develops 95 HP at 6,000 rpm.

Race wins for the model have been numerous. They include firsts in the GT2 and GT3 categories at the Japan Grand Prix and a first in the All Japan Hill Climb. Another first was scored in the Women's event of the U.S. Sports Car Club races before the car was officially in production.

A fastback coupe version of the 1600 now in limited production created a sensation at the recent New York Auto Show. 'Car and Driver' called it "one of the most ogled exhibits." 'Road and Track' commented: "completely original and very well finished — a combination of proven chassis and engine wrapped in an attractive package."

● ● ●

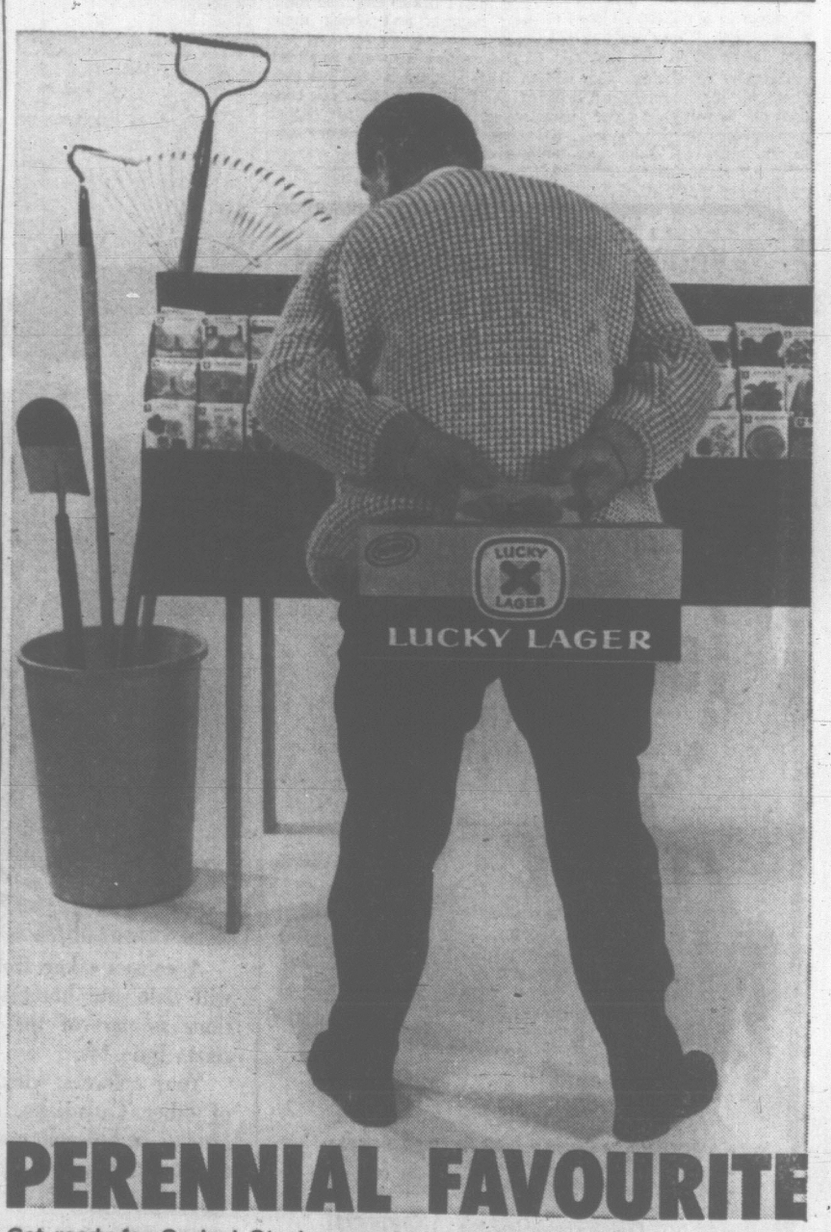

PERENNIAL FAVOURITE

Get ready for Spring! Stock up on Lucky Lager, the gardener's friend, and savour a flavour as big as all outdoors. Plant an extra case in your refrigerator for your green-thumbed neighbours. You'll be glad you did. Gardeners dig Lucky's big, bold, Western taste and man-sized flavour. Great thirst-quencher! Why wait for Spring? Happy gardening!

Give Yourself a LUCKY BREAK

for free home delivery and bottle return, phone: 382-6832 or 384-4179

This advertisement is not published or displayed by the Liquor Control Board or by the Government of British Columbia

FULL TORONTO TRADING

TORONTO CLOSING STOCKS
Distributed by CP Wire

Toronto Stock Exchange—May 30

Complete tabulation of Monday transactions. Quotations in cents, unless marked $. z—Odd lot. xd—Ex-dividend. xr—Ex-rights. xw—Ex - warrants. Net change is from previous board-lot closing sale.

MINES

A—B

Stock	Sales	High	Low	Close	Net Ch'ge
Acad Uran	1000	6	6	6	+ 1
Agnico	4500	17½	17	17½	— ½
Akaitcho	5000	39	36	36	— 3
Alcan Gas	3500	12	12	12	
Alexcate	325	425	425	425	
Agnico	500	147	147	147	
All Pitch	2500	17	17	17	— ½
Alta Moly	8800	73	70	70	— 2
Ang Ruyn	2900	228	220	220	— 5
Ang UD	53925	80	64	72	+10
Anvil	2500	12	12¾	12¾	
Area	4050	112	110	112	+ 2
Armore	1600	21	21	21	+ 1
A Arcadia	2300	26	26	26	
Atl C Cop	4700	145	141	145	— 1
Atlas Yk	1000	6	6	6	+ 1
Aunor	1000	320	320	320	
Bankoro	2800	115	112	114	
Bakfld	12200	16	15½	16	
Barex	1000	44	44	44	
Barnat	500	65	65	65	
Bata Expl	1000	24	24	24	— 2
Basin	2500	16	16	16	+ 1
Berrim	2890	640	635	640	
Big Nama	2500	41	41	41	
Black Bay	8500	13	12	12	
BL Hawk	1700	109	107	108	+ 1
Bralorne	300	295	295	295	— 5
Brital Reef	1000	18	18	18	
Brynswk	3290	$14½	14¼	14¾	+ ¾
Bounty Ex	2307	31	31	31	
Bunker H	3000	29	29	29	

C—E

Canamet	1450	8	8	8	— ½
C Mines	23000	41	38	41	+ 1
Cariblo	2500	330	325	330	
Camp Chib	1325	960	945	955	+20
C Tung	1400	170	167	170	+ 1
C Dyno	1000	166	165	165	— 3
C Jamieson	1700	135	132	135	+ 3
Cdn Keely	3500	9	9	9	
C Lencourt	6540	24	23	23½	— 1
Chibiio	2500	13	13	13	
Candore	6000	16	12½	13	
Candfer	5008	88	82	82	+ 3
Cantre	4500	28	25	27	+ 2
Captain	2500	19½	17½	19	+ 1
Cassiar	250	$15¼	15¼	15¾	+ ¾
Cent Pat	2600	192	190	190	— 2
Chester	2500	22	22½	22½	— ½
Chib-K	15500	30½	29	30	+ ½
Chib M	1000	59	59	59	— 4
Chimo	4800	116	110	112	— 3
Cobalt Will	2400	400	395	400	
Coin Lake	3000	38	37	37	— 1
Comb Met	700	23½	23½	23½	+ 1
Congo	2580	22	22	22	
CKeo	4500	14	12	14	+ 3
Con Shaw	3500	41	41	41	+ ½
C Call	22250	13	11	11	— 2
C Hall A	20700	139	134	136	— 4
C Marben	200	320	320	320	
C Mogul	1300	340	340	340	— 5
C Morrison	3800	215	215	215	— 2
Con Negus	3000	14	14	14	
Con Nichol	3500	19	17½	17½	— 1½
C Rambler	3770	252	237	250	+13
Conwest	600	780	725	765	— 40
Conreorp	8200	106	102	105	— 1
Con Fields	4222	178	175	178	+ 3
Coo-M	11000	14	14	14	+ ½
Coulee	2000	46	44	44½	— 1½
Courvan	2900	20	18	18	
Cowich	6000	80	75	75	— 3
Craigmt	975	$13	13	13	
Crown	124700	16½	15	15	
Dacre	72500	19½	18½	19	
Dankoon	1000	17	17	17	+ 1
D'Eldo	17000	57	53	55	+ 1
Davison	500	$48½	48¼	48½	+ ¼
Dickens	1200	420	415	415	— 5
Discovry	1000	187	185	188	— 3
Dome	510	$48	48	48	+ ¾
Donalda	6000	13½	12	13½	+ 1
Dunraine	500	54	54	54	+ 4
Duvan	1000	12	12	12	
East Mal	1725	170	170	170	
East Sull	425	780	765	765	—15

F—J

F West	20500	15	14½	15	
F Mar	700	420	410	420	
Frner	44500	15	14	14½	+ ½
Frobex	12871	115	108	108	— 1
Genex	14500	40	3 9½	40	+ ½
Gil Maset	1100	105	105	105	
Giant Yk	610	$12½	12½	12½	
Glacier	2500	8¼	9½	9¼	+ ½
Glenn	51200	17	13	16	+2½
Goldray	4500	61	60	60	+ 1
Goldrm	13000	52	50	50	— 2
Gortdrm	700	270	260	270	
Grzdore M	4600	55	53	55	
Graniste	1050	300	300	300	
Grandue	800	370	365	365	— 5
Grundrv	1200	24	24	24	+ 2
Green Pnt	1000	37	37	37	— ½
Gunnar	1300	199	192	192	— 3
Harn Rock	1500	12	11	11	
Hasaga	511	17	17	17	+ 2
Hdway	21000	34	31½	33½	+ ½
Heath	8000	7½	7½	7½	
Hollinger	550	$23½	23½	23¾	+ ¼
Hosp Bay	727	$7¾	7¾	7¾	+ 1
Hydra Ex	2288	21	21	21	+ 1½
Irish	10000	32	31	31½	— ½
Iron Bay	500	253	245	243	— 5
Iso	1100	147	147	147	— 1
Jave	646225	77	62	73	+14
Jelex	12700	52	51	51	— 1
Jonsmith	7000	20	19½	19½	
Joutel	1300	103	103	103	
Jowsey	233	72	72	72	

K—N

Kam Kotia	1150	410	405	405	—10
Kerr Add	1636	$10½	10½	10½	— ½
K Anacon	8056	300	296	298	
Kirk Coper	7050	48	48	48	
Kirk Min	1000	19	19	19	— ½
Kopan	2000	12	12	12	
Lab Min	275	$28½	27½	28	
L Dufault	5805	$12¾	12½	12¾	
L Head	34000	40	39	40	+ 1
La Lz	650	$22¾	22¾	22¾	+ ½
Langis	3000	36	36	36	
Latin AM	5000	12	11	11	— ½
Leitch	1250	515	515	515	— 5
LL Lac	1600	196	195	195	+ 5
Lorado	12500	133	126	126	— 1
Lorvl	249900	57	51	55	+ 3
Macassa	430	216	215	216	— 19
Macdon	1000	36	36	36	— ½
Madsen	3200	174	165	170	
Malartic	2100	80	80	80	
Mar Bar	300	20	20	20	
Martin	300	46	46	46	+ ½
Malgni	600	$14	14	14	
Maybrun	1000	16	16	16	— ½
McIntyre	210	$86½	86½	86½	
Mc Adam	4900	85	82	85	
Micken	22000	9	9	9	
MvWat	28000	48	41	45	+ 3
Merrill	4000	112	112	112	— 1
Meta Uran	2000	12	12	12	+ 1
Metal Min	1300	155	150	150	— 1
Midrim	7600	46	43	46	+ 3
Min-Ore	6000	12	11	11	— ½
Mt Wright	2000	35	33	33	+ ½
Multi	25450	270	260	270	+10
Nar Expl	1000	12½	12½	13½	
Nealon	3000	10	9	9	— 1
New Cal	5000	60	56	57	— 3
Newconx	600	790	770	770	—20
Nocnex w	9700	355	340	340	—20
N Goldvue	2200	4	4	4	
N Harri	2000	11	11	11	— 1
N Hosco	8800	330	320	325	+ 10
New Jason	1000	7	7	7	
Nlund	28500	18½	17½	18½	+1½
N Myln	692925	45	28	30	—7½
Newmor	1000	11	11	11	
N Que Ragl	200	560	555	555	— 5
N Sen	199950	47	36½	46½	+10
New Taku	2500	59	55	56	+ 2
Nick Rim	6000	14½	14	14½	
Nisto	17000	24	23	23½	— ½
Norbeau	500	130	130	130	
Norgold	5000	14	13	14	+ ½
N Quartic	2000	7½	7½	7½	— ½
Norlex	62900	21	18½	21	+ 2
Normetal	716	450	450	450	+ 5
Norpax	4700	19½	19	19	
N Sordu	3250	11	10	11	+ 1
N R	11000	36½	35½	36	
Nthstock	1130	31½	31½	31½	—1½
Norcal	13500	43	42	43	
North Exp	900	100	100	100	
Northgat	3200	620	605	620	+ 5
Norsp Aw	500	80	80	8	+ 3
Nudul	100	17½	17½	17½	— 1

O—S

Obaska	1000	11	11	11	— ¼
Opemska	4170	990	980	980	—10
Orchan	5700	365	360	365	+ 5
Osisko	7200	42	40	42	+ 2
Pamor	1800	184	183	184	+ 2
Paramaq	4500	11	11	11	
Patino	710	$10¼	10¼	10¼	
Pac Int	18125	36	34½	34½	— ½
Pee Exp	53600	29	27	28½	+1½
Peerless	6000	11½	11	11	— 1
Perron	2000	9	9	9	
Pick Crow	1420	23	23	23	
Pine Point	2385	62	61¾	62	+ ¾
Placer	200	$25¾	25¾	25¾	
Pore Pay	2000	14	14	14	+ 1
Preston	1117	$14½	13½	14½	+ ¾
Probe M	1500	28½	28	28	
Purdex	8000	14½	14	14	
Pyramid	6300	$12¾	12½	12¾	— ½
Que Lith	100	310	310	310	+10
Que Man	8050	29	28	28	+1½
Quemont	415	$10¾	10¾	10¾	— ¼
Quntor	1000	7½	7½	7½	
Radiore	7500	66	63	66	+ 1
Rayrn	14800	165	153	164	+ 9
Rib Algom	3946	$25¾	24¾	25¼	+ ½
Rockwin	3000	79	78	78	— 1
Roman	30250	310	290	310	+30
Rowan Cn	5000	9½	9	9	+ ½
Ryanor	6500	22	21	21½	
Salem	2500	22	21½	21½	+ ½
San Ant	3300	16½	15	15	— 1
Sarimco	2000	21	20½	21	+ 1
Satellite	3500	24½	22	22	— 2
Sherritt	1950	555	530	555	
Silmag	21500	41	40	41	+ 3
Sil Miller	3000	19½	18½	18½	+ ½
Sil Stand	2300	129	128	128	— 2
Siscoe	3847	287	280	281	— 6
Starratt	2100	3	3	3	
Steep R	1450	605	605	605	— 5
Sul Cont	2000	25	24½	25	+ ½
Sullivan	100	530	530	530	— 3
Sunbrst	1000	12	12	12	+ 1

T—Z

Teck Corp	600	550	550	550	
Texmt	18700	94	88	92	
Texore	1000	35	35	35	— 2
Thom L	3500	50	50	50	— 5
Tombill	2100	115	112	115	+ 1
Torbrit	1000	85	85	85	
Tormont	3500	14½	14	14	— ½
Towag	1000	11½	11½	11½	— ½
Tribag	9000	127	121	127	+ 7
Trio Chib	875	11½	11½	11½	
Tundra	600	70	70	70	
UAsbestos	200	335	335	335	
U Buffad	24000	64	63	64	+ 1
UCL Mine	1000	17	17	17	+ 1
Un Keno	400	460	435	460	—10
U MacF	11400	23	22½	23	
Utd Porc	2000	14	14	14	+ ½
Upp Can	1000	168	168	168	
Urban Q	2000	19	19	19	+ ½

In addition to the Canadian Press reports of the full Toronto trading, market quotations are also supplied by the Canadian Investment Dealers Association. James Richardson & Sons, Pitfield, Mackay & Co. Ltd., A. E. Ames & Co., and T. H. Burns & Co.

Vspar	1000	27	27	27	+1½
Waniac	200	135	135	135	+ 9
West Mine	250	535	515	525	
White Star	500	31	31	31	
Wilco	5500	36	35	35½	
Willroy	1000	156	156	156	
Windfall	7000	35	32	35	+ 2
Win Eld	85300	34	30	31½	+1½
Yale Lead	4500	24	23½	23½	
Yk Bear	450	225	220	225	+ 2
Yukon C	4800	140	140	140	
Zenmc	21700	36	34	35	+ 1
Zulapa	5009	23	23	23	+ 1

FOREIGN TRADING

Cdn Brew	100	$7	7	7	— 2
Bralorne	100	305	305	305	+ 5
Coch Will	1000	460	450	450	—10
Discovery	700	200	200	200	
East Mal	1700	175	175	175	+19
Lorado	2900	140	140	140	
Multi Min	3100	270	265	270	+ 5
Masasa	300	250	250	250	
N Davies	100	28	28	28	+ 8
Siscoe	1700	330	330	330	—10
Teck Corp	500	560	560	560	
Tundra	100	90	90	90	

INDUSTRIALS

A—B

Abitibi	2871	$11¼	11	11¼	
Ackind	515	$5½	5¼	5½	
Alta Gas	1664	$33¼	32	33	+ 1
Alta G C p	50	$91	91	91	+ ¼
Alta Gas w	250	785	785	785	
Alg Cen	310	$10	9¾	10	+ ¼
Alg Cen pr	1418	$29¾	29¾	29¾	+ ¼
Algonquin	1500	105	105	105	— 5
Alliance A	2800	190	190	190	+ 20
Alcn Alum	2977	$41	40¼	40¾	+ ¾
Alcn Al pr	170	$45	45	45	
Alm 2p 4½	75	$42½	42½	42½	— ¾
Anthes A	685	227	26¾	26¾	— ¼
Argus	275	$19¾	19½	19¾	
Arg B pr	325	$45½	45¼	45½	
Arg C Ppr	145	$11¾	11½	11¾	+ ¼
Arg 260 pr	25	$44½	44½	44½	
Asbestos C	730	$21¾	21¾	21¾	
Ashdwn B	165	$61	61	61	
Atl Sugar	250	$27	26¾	27	+ ¾
Atl Sug A	22	$22	22	22	
Avco	100	$27½	27¼	27¼	— ¼
Bahama U	100	160	160	160	+ 5
Bank Mont	991	$62	61¾	62	
Bank NS	761	$71¼	71	71	
Barnato	400	160	135	135	—15
Bath P	100	$23¾	23¼	23½	+ ½
Bath P w	100	$11	11	11	+ ¼
Bath P pr	100	$17	17	17	+ ⅛
Beatty Bros	230	$10¾	10	10	
Belding Lt	100	$13	13	13	
Bell Telph	300	280	280	280	
Bell T	10831	$54½	53¾	53¾	+ ¾
Bicks	100	$16½	16½	16½	— ½
Bow Valley	375	$17	16¾	16¾	— ¼
Bowater	250	$8¾	8¾	8¾	
Bow M p	25	$30	30	30	
Brazil	2034	$10¾	10½	10¾	
Brazil pr	210	$92	92	92	
B Am Bnk	30	$67	67	67	+ 1
BA Constr	460	$7	6¾	7	+ ¼
BA Oil	3690	$34	33¾	34	+ ¼
BC Forest	375	$19	18¾	18¾	
B Pack B	250	$17¼	17¼	17¼	
BC Sugar	100	$38	38	38	+ ½
BC Phone	293	$62½	62	62½	+ ½
Burns	254	$14½	14¼	14½	
Burrard A	100	$7	7	7	

C—E

CAE Ind	800	$9¼	9	9¼	+ ¼
Cal Pow	925	$26¼	25¾	26¼	+ ¼
Can Bread	200	$13¾	13¾	13¾	+ ¼
Can Cem	380	$42	41¾	41¾	— ¼
Can Cem p	264	$24¾	24¾	24¾	
CD Sug	500	$22¾	22¼	22½	+ ⅛
Can Iron	791	$23¾	23¼	23½	+ ⅛
Can Iron p	25	$85¼	85¼	85¼	
Can Malt	625	$19¾	19	19	— ¼
C Pack A	375	$82	82	82	
C Pack B	450	$82	82	82	
Can Perm	300	$11¾	11¾	11¾	
CSL	25	$34	34	34	
C Brew	8315	$7	6¾	7	
C Brew A	50	$39	39	39	
C Brew B	235	$45	45	45	
CB Alm A	200	$23½	23¼	23¼	— ¼
CB Al A w	1350	$10¾	980	10¾	+32
CB Al B w	410	985	960	985	+55
Cdn Can A	500	$12¾	12¾	12¾	— ¼
C Dredge	2147	435	425	425	
C Found p	300	$17½	17½	17½	
CG Sec A	100	$11¼	11¼	11¼	— ½
C Hydro	292	$25½	25¾	25¾	— ¼
Clmp BkC	1373	$66	65¾	66	
Cind G O	3094	$13½	13¾	13¾	
CIL	335	$18¾	18¾	18¾	+ ¼
C Marc	225	$7	7	7	
CPR	3295	$60½	59¾	60¼	+ ¼
CPR Pr	2120	$9¾	9½	9¾	+ ¼
Cdn Pet	2132	$12¼	11¾	11¾	— ⅛
C Refract	200	$16	16	16	
Cdn Salt	45	$33½	33½	33½	— ½
C Tire A	275	$56	56	56	
C Vickers	225	$18¾	18½	18¾	
CWN Gas	225	$20	19¾	20	
C Westng	550	$21	21	21	+1¾
Cap Bldg	100	65	65	65	
Cemcell	762	$12¾	12¾	12¾	xwUDCW
Clairtone	405	$11¼	11¼	11¼	
Clairton w	525	870	865	870	+30
Cominco L	4520	$40¾	40¾	40¾	
Computr	345	$12¾	12¾	12¾	+ ⅛
Cof Cell	400	$6¾	6¾	6¾	+ ⅛
Cof Cell pr	250	$23	23	23	
Con Bldg	1465	170	155	170	+15
Con Paper	151	$39	38¾	39	+ ¼
Con Gas	2045	$13¾	13½	13¾	
Con Gas A	20	$101	101	101	
Con Gas B	15	$103½	103½	103½	+ ¾
Coloy vt	218	$18¾	18¼	18¼	
Coron 2 pr	100	$5¾	5¾	5¾	
Cosmos	250	$12	12	12	
Crain RL	80	$29¾	29¾	29¾	
Crestbrk	200	$6	6	6	
Crow Nest	300	$15	15	15	— ⅛
Crush Int	570	$15	14¾	15	+ ¼
Cygnus A	110	440	440	440	
CygnusB z	30	$7	7	7	
Cygnus pr	100	$20	20	20	— ½
Dale-R A p	100	$9	9	9	— ¼
Dist Seag	1380	$34	33¾	34	+ ⅛
D Bridge	807	$22	22	22	
Dom Fleet	2140	$18½	18¼	18½	
Dom Ell pr	10	$100½	100½	100½	+ ½
Dofasco	2000	$24½	24	24½	+ ¼
Dom Glass	348	$14¾	14¾	14¾	+ ¾
Dom Lime	300	220	220	220	+10
Dom Scot	220	$10½	10½	10½	
Dosco	100	$11½	11½	11½	+ ⅛
Dom Store	770	$22½	22¾	22½	+ ⅛
Domtar	3732	$17¾	17½	17¾	— ⅛
Dom Text	185	$35¼	35	35	— ¼
Du Pont	325	$40	39¾	40	— ¼
East Ch Tr	100	$45½	45¼	45½	
Eddy Mtch	210	$36	36	36	
Emco	250	$14	14	14	
Emp Life	30	$215	214	215	— 4

F—J

Falcon	1371	$92	91¾	92	+ ½
Fam Play	75	$26¼	26¼	26½	— ½
Fed Grain	100	$7	7	7	+ ¼
Ford US	210	$32	32	32	— ¼
FPE-Pion	125	$17	17	17	+ ⅛
FPE-Pn pr	25	$67½	67½	67½	+2½
Fraser	170	$28	27¾	27¾	
GMC	2102	$92	91¾	92	
GS W pr	30	$93	93	93	
Globe A	225	$9¼	9¼	9¼	
Greb Indr	250	$11¼	11¼	11¼	
GL Paper	70	$27¼	27	27	— ½
GL Power	210	$27¾	27	27¾	+ ¼
Gt West L	245	$69	69	69	
Greyhnd	835	$18	17¾	17¾	+ ¼
Hardee	2703	67	65	67	+ 2
Hard Carp	25	$43½	43½	43½	
Hard CrpA	25	$39¾	39¾	39¾	+ ¼
Hawker S	450	480	470	470	— 9
Hayes Stl	170	$14¼	14⅛	14¼	+ ⅛
Hendahl pt	14	$112	112	112	
Horne Pt	550	295	285	295	+15
Home A	1200	$18¾	18½	18½	+ ¼
Home B	526	$19	18½	18½	— ¼
Hur Erie	125	$10½	10½	10½	
Husky	1710	$12¾	12¾	12¾	+ ½
Husky D w	1100	550	550	550	+ 5
HBC	1482	$16⅝	16½	16⅝	
HB Oil G	125	$19¾	19½	19½	
Imp Life	25	$190	189	189	
Imp Oil	3582	$53½	53	53½	+ ⅜
Imp Tob	1860	$14¼	14⅛	14¼	— ⅛
Ind Accep	1017	$21	20¾	21	+ ¼
Ind Wire	400	325	320	320	
Inglis	1535	$8½	8½	8½	+ ½
Inland Gas	1025	$9½	9½	9½	+ ¼
IBM	25	$400	388	395	
Int Nickel	1271	$98¼	97⅝	98½	+ 1
Int Util	475	$29¾	29¾	29¾	
Intl Util p	200	$31½	31½	31½	
Intpr P L	583	$79¼	78¾	79	— ½
Int Sti P	1680	$7	6¾	7	+ ⅛
Inv Group	230	$15	15	15	— 1
Inv Grp A	1320	$13	12¾	13	+ ⅛
ITL Ind pr	225	$22	22	22	
James Stl	1150	$9	8¾	9	+ ¼
Jefferson	585	$30¾	30	30¼	+ ¼
Jeff Bw	400	$22	21½	22	+ ⅝
Jockey C	3955	490	480	485	+ 5
Jock C pr	250	$10¼	10¼	10¼	
Jock B pr	400	$10	10	10	+ 1
Jock 2 pr	200	$8¾	8¾	8¾	+ ¼

K—N

Kelly D A	815	$3	490	495	+ 5
Kelsey Co	625	$17	16½	17	+ 1
Labatt	188	$17¼	17¼	17½	— ¼
Lfarge	250	$10¼	10¼	10¼	
Lont Cem	715	$5¼	5	5¼	+17
Lakelnd pr	210	$18¾	18½	18½	
Laura Sec	285	$15	15	15	
Lau Fin	945	8	8	8	
Lau Fin140	750	$19	19	19	
Lau F 63w	650	170	160	160	— 25
Levy	150	$17¾	17⅝	17¾	+ ¼
Levy A pr	100	$11	11	11	+ ⅛
Levy B pr	275	$20¼	20½	20½	
Life Invest	198	$7⅝	7¾	7⅝	
Life Inv wt	100	215	215	215	+ 5
LobCo A	3000	$10	9¾	10	
LobCo B	3155	$10½	10	10½	+ ½
LobCo pr	25	$43	43	43	+ ¾
LobG 1 pr	110	$28	27¾	27¾	
Loeb M	2105	$13¾	13¾	13¾	
Mmilan Bl	2595	$26¾	25¼	25½	— ¾
Magna El	300	295	295	295	— 5
Maher	1330	$12¾	12¼	12¾	+ ¾
MLF Gard	220	$22½	22	22½	
M-Leaf Mi	430	$15½	15½	15½	— ½
Mass-F	4521	$36¼	36	36¼	+ ⅛
MEPC	100	270	270	270	
Met Stre p	200	$20¾	20¾	20¾	— ⅛
MGF	100	$6¼	6¼	6¼	
Milt Brick	100	370	370	370	
Molson A	570	$36½	35½	35¾	+ 3
Molson B	220	$36	35¾	36	+ 3
Mon Foods	300	$6¾	6¾	6¾	
Montex	250	$13¾	13¾	13¾	
Mont Loco	725	$15¾	815¾	15¾	+ ⅛
Moore	1610	$82¾	82½	82¾	— ¼
Morse B	150	$17¾	17¾	17¾	+ ¼
Murphy	225	$7¾	7¾	7¾	
Murphy Pr	835	$26	25¾	25¾	
Nt Contain	5190	$7	6¾	7	
Nat Cnt w	256	275	275	275	
Nat Drug	100	$13½	13½	13½	+ ⅜
Nia Wire	25	$27	27	27	
Nia WireB	100	$24	24	24	— ⅜
Noranda	2700	$53½	52¾	52¾	— ¾
Nor Ctl G	965	$27½	27¼	27¾	+ ⅛
Nor TarCh	500	$7½	7½	7½	
NS LP	150	$12¾	12¾	12¾	— ¼

Development Body Backed

TORONTO (CP) — Prof. Edward Neufeld of the University of Toronto told a weekend Liberal party conference that the Canada Development Corp. is the cleanest, easiest way to begin the nationalization of industry.

Speaking Saturday to a Toronto and district Liberal meeting, Prof. Neufeld said use of the development corporation would be the most sensible approach to take if the government starts nationalization of industry.

He said the corporation is designed to give more Canadians a chance to invest in the development of their country. The proposed structure of the organization would give the government 10 per cent of the shares and limit other groups and individuals to three per cent or less.

Former finance minister Walter Gordon said the government did not plan to take an active part in the corporation but would, instead, appoint management representatives from the business world to reflect the point of view of private shareholders.

But, he said the $1,000,000,000 corporation would be profit-making and only take control of industries which might be purchased by foreign interests.

He said the government-owned Polymer Corp. of Sarnia would come under the control of the corporation and the Canadian Overseas Telecommunication Organization, operated by the department of transport, might also be absorbed.

Union Fighting 2 Battles

The new regional direcor of Sulphite and

LATE SPORT RACES

FOUR STAR FINAL

NEWS FLASHES STOCKS

WEATHER: Cool, Sun and Cloud

82nd Year, No. 296

Victoria Daily Times

VICTORIA, B.C., MONDAY, MAY 30, 1966 —38 PAGES

TODAY'S NEWS TODAY

Telephone 382-3131

Want Ads 386-2121

PRICE: 10 CENTS WEEKEND 14 CENTS

Rookie Wins Hectic '500'

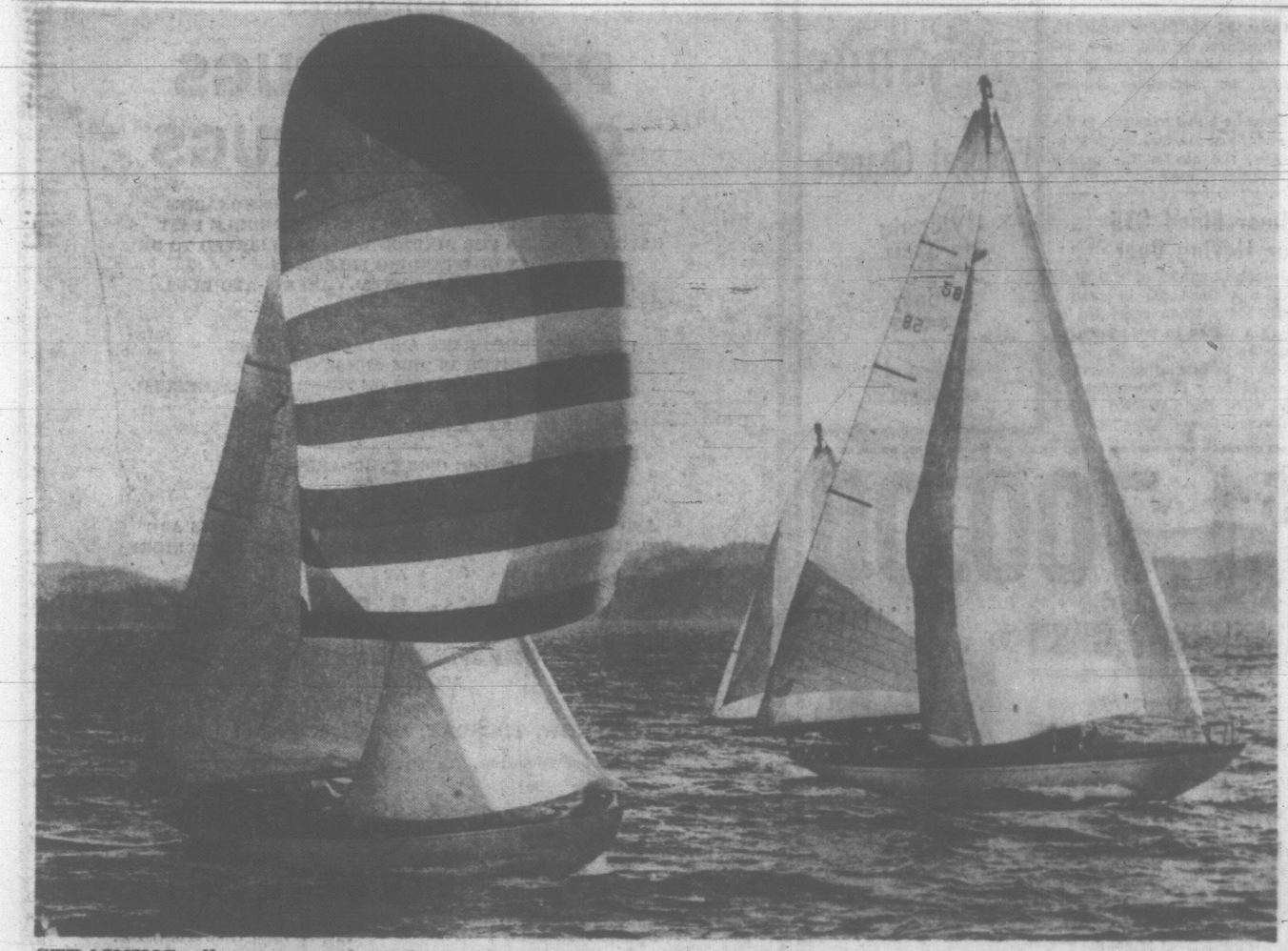

STRAINING all canvas and working spinnakers to the limit, Mary Bower, left, and Diamond Head treated spectators to a sight seldom seen at the finish of the Swiftsure race. Only five feet nosed Mary Bower ahead of Diamond Head as she stormed by the finish line at the Breakwater. (James McVie photo.)

A Last-Second Victory

It was an inch-by-inch finish.

The massive yawls Diamond Head and Mary Bower fought every inch for the finish line at the weekend's racing classic, the Swiftsure.

And it was a second's delay in setting a spinnaker that gave the Mary Bower that extra inch to flash across the finish line and the City of Victoria trophy for the first boat home.

Thousands of spectators lining the breakwater at Ogden Point were treated to one of the most dazzling finishes in the 35-year history of the race.

In the last precious seconds, the people were within 20 feet of the Mary Bower's rigging as the yacht screamed by Diamond Head on the inside.

All through the 136-mile race that had thrown every condition in the book at the contestants, Mary Bower's skipper, John Long, had worked his boat and crew to the limit.

Then came the second that

Continued on Page 2

ELATED skipper of the over-all Swiftsure winner Terna, Per Christoffersen, relaxes today with his crew. From left, they are George Mason, Phil Miller, Ian Kirkland and Carl Petersen.

Four Die By Fire In 2 Days

(Times News Services)

SAIGON — Two more Buddhists burned themselves to death today in the struggle to force South Viet Nam's military regime from power. A Buddhist leader warned of more suicides unless Premier Nguyen Cao Ky's government steps down.

A 17-year-old monk burned himself to death at the Buddhist Institute here and another monk took his life by fire at Dalat, a resort 115 miles from this South Vietnamese capital.

A Buddhist girl was reported to have cut her wrists in Dalat. A later report said the girl survived.

Two Buddhist women burned themselves to death Sunday.

The young monk's body was inside the institute's compound when correspondents arrived. Other monks said he had set himself ablaze near the main gate to the grounds.

Thich (venerable) Tam Chau, the Buddhist Institute's moderate chairman, appealed to monks and nuns for an immediate halt to such "self-saerifice." But later the 86-pound monk told correspondents self-immolation is not a contradiction of Buddhist principles of non-violence. He added:

"We hope the general Ky realizes the situation. Today is only the beginning. I will try to do my best to use diplomatic means. If not, there is no other way but to struggle with suicide and blood."

PLACES NO DEADLINE

Tam Chau gave no deadline for Ky's resignation, but his talk of more suicides as a means of forcing the United States to withdraw support from Ky indicated the monk was under pressure from extremist members of the Buddhist hierarchy.

The new wave of Buddhist protest suicides were the first immolations since seven monks and nuns burned themselves to death in the months before the overthrow of the late president Ngo Dinh Diem in November, 1963. The new suicides are believed to reflect despair among Buddhist extremists of rallying enough support in the streets to bring down the junta.

BULLETINS

Bid To Upset Nemetz Naming

VANCOUVED (CP)—The International Woodworkers of America (CLC) has asked Labor Minister Leslie Peterson to suspend appointment of Mr. Justice Nathan Nemetz as an industrial inquiry commissioner into the IWA dispute with Forest Industrial Relations Ltd.

The 25,000 - member union termed the appointment of the B.C. Supreme Court justice "intervention," and asked for his suspension in a letter to Mr. Peterson today.

Marijuana Seized

KARACHI (Reuters) — Customs officers seized 560 pounds of marijuana concealed in the hold of a Pakistani ship about to set sail for England, police disclosed today. The narcotic, grown in large quantities in northwest Pakistan, was reported worth $150,000 on the illegal market.

Gems Missing

LONDON (Reuters) — Airline police are investigating the theft of diamonds worth $231,000 aboard a Boeing-707 jet plane on its way to Hong Kong from South Africa. The gems arrived in a mailbag from Jan Smuts Airport, Johannesburg, May 18, and were immediately transferred to the Hong Kong-bound jet, a British Overseas Airways Corporation official said today.

Late Sales At Vancouver

VANCOUVER—Closing sales: Futurity Oil 500 at $1.13, Prosper Oil 500 at .24, Lytton 1,000 at .43 Texmont 500 at .88, Torwest 1,000 at .60, Cascade Moly 1,000 at $1.27, Arlington Silver 1,000 at .54, Rolling Hills 1,000 at .45, Cowichan Copper 1,000 at .75, Jersey 1,000 at .38, Endako 200 at $11⅛, Buttle Lake 500 at .72, New Imperial 300 at $1.55.

Today's Baseball

AMERICAN LEAGUE

	R	H	E
Baltimore ..... 000 003 002—	5	11	1
Minnesota ..... 000 000 010—	1	6	3

Barber (3-2), S. Miller (8) and Etchebarren; Merritt (0-3), Klippstein (8) and Zimmerman. Home runs: Baltimore—Held (1), Etchebarren (4).

NATIONAL LEAGUE

First Game—

	R	H	E
Chicago ..... 000 100 010—	2	6	3
Pittsburgh ..... 000 002 01x—	3	10	3

Ellsworth —(1-7) and Hundley; Schwall, Mikkelsen (3-2) (8) and Pagliaroni. Home run: Pittsburgh—Clemente (4).

Foster Forced Out

INDIANAPOLIS, Ind. (AP) — Graham Hill, a London road racer, became the first rookie to win the 500-mile Memorial Day auto classic in 39 years today in a crash-marked race that saw more than one-third of the 33-yard field knocked out in a fiery crash on the first turn.

The 36-year-old Britisher, 1962 world champion, was the second straight foreign winner of the gruelling event, beating out defending world and Indianapolis champion Jimmy Clark of Scotland.

Billy Foster of Victoria was knocked out in the opening pileup.

Only seven cars survived the 200-lap race, marred by repeated wrecks and engine failures. The previous lowest number of finishers was eight in 1951.

A holiday crowd of 275,000 was brought to its feet by the pileup at the first turn, moments after the 33 machines, moving three abreast, had started down the asphalt track.

Miraculously, no one was seriously injured although 14 spectators were treated for minor scratches and bruises after flying wheels and parts ripped into the stands.

TEMPORARY HALT

The race was stopped temporarily—the second time in three years that a crash on the first lap had caused the race to be held up. It was restarted 84 minutes later with a field of 22, and two more cars went out shortly afterward.

Hill's winning speed of 144.317 miles per hour was far below Clark's record of 150.686 set last year because the yellow caution light was on for 41 minutes, compared with 12 last year.

Sixteen cars were involved in the fiery crash that forced the restart of the race.

Jackie Stewart, another Scotsman, appeared to have the race won until his oil pressure failed 25 miles from the end. He finished sixth.

Canada's Extremes

High—Medicine Hat 86

Low—Fort St. John 33

P.E.I. VOTERS DECIDE PENSION BATTLE TODAY

CHARLOTTETOWN (CP) — Following a month-long campaign that developed into a battle of pensions, Prince Edward Island voters today will name the winner.

The voters will choose between Progressive Conservative and Liberal candidates in 15 two-member ridings. Death of a Liberal candidate postponed the election in one constituency until July 11.

OL' VIC SAYS:

It ain't on'y th' monks suicidin' — it's th' whole country.

★ ★ ★

It wuz a photo finish fer th' Swiftsure—an' whut a picture!

★ ★ ★

Wonder whut'd happen if Britain went on strike against th' seamen?

Fledgling Trims Eagles

By PAT DUFOUR

A fledgling trimmed the feathers of the biggest eagles in the Swiftsure classic over the weekend.

Terna, the smallest yacht in the race, came through in grand style to capture the coveted Swiftsure Trophy for over-all winner.

This was the maiden race for the 32-foot sloop owned and skippered by Per Christoffersen of the West Vancouver Yacht Club. It beat out such champions as John Graham's yawl Maruffa and Ches Rickard's L36 Winsome III which is the only yacht to win the title of overall winner three years in a row, 1961, 1962 and 1963.

Christoffersen admits he had "tears in my eyes" when he crossed the line and realized that, on corrected time, he was a hot contender for top spot.

Co-skipper with Christoffersen was Phil Miller of the Vancouver sailmaking firm of that name. An able skipper of six-metres he was given the helm by Terna's owner for the all-important start at Brotchie Ledge.

Continued on Page 3

FOSTER, 12 OTHERS OUT

Fiery Pileup at Indy

(Times News Services)

INDIANAPOLIS—A blazing pileup of 16 cars, including one driven by Billy Foster of Victoria, stopped the 50th annual 500-mile race today moments after it started. Only one driver and 14 spectators were hurt, none seriously.

The cars left of the original 33 restarted the race in single file after flames in burning cars were extinguished and the debris cleared from the 2½-mile Indianapolis Motor Speedway track. The race was resumed after a delay of one hour and 22 minutes.

The 16 cars were the most ever involved in one smashup at the famous racing grounds.

Dr. Tom Hanna, medical director, said about eight spectators were treated at the hospital and six others at first aid stations. He said they were "hurt primarily by panic rather than flying debris—all injuries are minor."

After repair of minor damage, three cars joined the re-starters, increasing the field to 20.

On the first lap of the restart, Johnny Boyd's BRP rear-engined Ford spun against the first-corner retaining wall. He walked away from the crackup.

Front-running Lloyd Ruby was sent to the pits with his car smoking and rookie Jack Stewart of Scotland inherited the lead with only 50 laps to go.

Defending champion Jim Clark, also of Scotland, was running second but encountered trouble with his suspension. Clark twice spun out earlier in the race but managed to stay in. Favorite Mario Andretti was knocked out earlier.

It was the second time in two years a mishap marred the race and it had to be halted. Two years ago, at the other end of the main stretch on the second lap, Dave MacDonald and Eddie Sachs were killed in a multiple smashup.

Track officials blamed the crackup on a fight for position among the racers.

The officials said Foster's car made contact with Gordon Johncock's. The chain reaction pileup continued as drivers tried frantically to avoid the first two cars.

At least one wheel came off one of the cars bolting past the starting line. One of the racers smashed against the outside retaining wall at the southwest turn and caught fire. The blaze was less than 15 yards from fans in the grandstand.

Two-time winner A. J. Foyt of Houston, Tex., was one of those eliminated in the pileup. Foyt, who had also cracked up in time trials for this year's race, escaped with a scratch on his knee.

Out of the race with Foyt were Foster, Don Branson, Gary Congdon, Dan Gurney, Gale Yarborough, Arnie Knepper, Al Miller, Bobby Grim, Larry Dickson and Ronnie Duman.

Foster, 28-year-old car dealer who last year became the first Canadian to qualify for the event, started in the fourth row in a Vollstedt Ford. He had qualified this year with an average speed of 159.490 miles an hour.

(Continued on Page 2)

See Pictures on Page 18

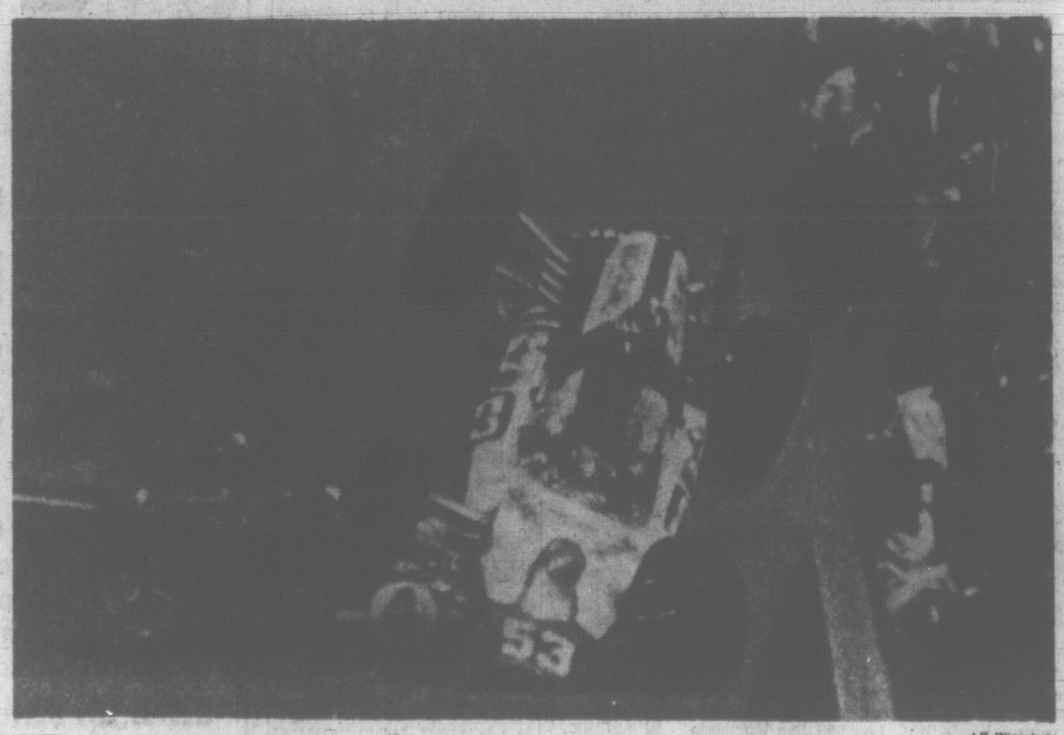

—AP Wirephoto.

Gary Congden (53) clings to wheel as he crashes car of Don Branson (4)